The Washington Post is the only Washington newspaper publishing the reports of The Associated Press every morning. For home delivery call National 4200.

The Washington Post.

Weather — Partly cloudy today; tomorrow increasing cloudiness and slightly warmer. Temperature—Highest, 51; lowest, 25. Details on Page 10.

NO. 19,959. ENTERED AS SECOND-CLASS MATTER, POSTOFFICE, WASHINGTON, D. C. WASHINGTON: SATURDAY, FEBRUARY 7, 1931. THREE CENTS.

COPYRIGHT, 1930, BY THE WASHINGTON POST CO.

STIMSON SEES ACCORD WITH LATIN AMERICA

Secretary of State Avers Wilson Intruded in Foreign Affairs.

ANSWERS CRITICISM OF HOOVER ATTITUDE

Recognition of Governments Born of Revolutions Is Defended in Talk.

New York, Feb. 6 (A.P.).—Criticism of President Wilson's policy toward Latin America was coupled by Secretary Stimson tonight with high praise of this country's general attitude for a century past toward the republics lying to the south.

Addressing the Council of Foreign Relations, the Secretary of State outlined the American policy of recognition, and characterized the United States' stand upon the traffic in arms to countries suffering from internal strife as "blazing the way for the subsequent growth of the law of nations."

He took occasion also to answer "criticism of our decisions" concerning recognition of the seven Latin-American republics overthrown by revolution in the past ten months, and at the same time gave his interpretation of the Monroe Doctrine as "a declaration of the United States versus Europe—not of the United States versus Latin America."

Praises General Policy.

Admitting some "temporary intrusions into the domestic affairs of some" Latin-American republics, Mr. Stimson maintained that the United States' "policy, in its general conception, has been a noble one." He asserted, however, it had been "radically departed from" by President Wilson.

In 1913, the Secretary of State said, the late President decreed cooperation was possible only when the government concerned was "based upon law, not upon arbitrary or irregular force," and then put this "policy into action in respect to recognizing the government of President Victoriano Huerta in Mexico.

"Although Huerta's government was in de facto possession," Mr. Stimson said, "Mr. Wilson refused to recognize it, and he sought through the influence and pressure of his great office to force it from power. Armed conflict followed with the forces of Mexico, and disturbed relations between us and that republic lasted until a comparatively few years ago.

Avoided Wilson's Practice.

"The present administration has refused to follow the policy of Mr. Wilson and has followed consistently the former practice of this Government since the days of Jefferson.

"As soon as it was reported to us, through our diplomatic representatives, that the new governments in Bolivia, Peru, Argentina, Brazil and Panama were in control of the administrative machinery of the state, with the apparent general acquiescence of their people, and they were willing and apparently able to discharge their international and conventional obligations, they were recognized by our Government."

Mr. Stimson added that this policy had been uniformly followed by the present administration, save where affected by preexisting treaty.

The recent recognition of Guatemala was described as falling under this latter category. Mr. Stimson explained that the United States had agreed to adhere to a treaty adopted by Guatemala, Honduras, Salvador, Nicaragua and Costa Rica. Under it recognition would not be granted if the new president of the country concerned had been a leader in a preceding revolution. The new Guatemalan government, he added, was recognized only after the resignation of Gen. Orellano, who set himself up as provisional president last December.

Distinction Is Apparent.

"The distinction between this departure, which was suggested by the five republics themselves and in which we have acted at their earnest desire and in cooperation with them,"

Continued on Page 3, Column 8.

Just Look

. . . over the many remarkable offerings in the way of homes for rent and for sale, choice apartments, offices and stores for lease which are now listed daily in the Classified Section of The Post. If you want the best consult this directory each day under—

"FOR RENT" and "FOR SALE"

in the Classified Advertising Section of

The Washington Post

Watch These Offerings for Unusual Values.

Three New Lawyers Join Butler Defense

Former Envoy to Japan, Officer and Retired Marine Named.

By EDWARD T. FOLLIARD.

The lawyers who will defend Maj. Gen. Smedley Butler when he is court-martialed for calling Premier Mussolini a hit-and-run driver now number four, three more having been retained yesterday.

The three are Roland S. Morris, of Philadelphia, Ambassador to Japan in the Wilson administration; Col. A. M. Holding, leader of the bar in Chester, Pa., Gen. Butler's home county, and Lieut. Col. Jesse F. Dyer, of the Marine Corps, who now is at the Naval War College at Newport, R. I.

That the cast of characters in what promises to be a dramatic trial will include more celebrities was indicated last night when it was learned that Gen. Butler's counsel, in calling character witnesses, will summon such men as Gen. John J. Pershing and Maj. Gen. James Harbord, retired.

In the meantime a story that was circulated at the beginning of the case was revived—the story that President Hoover was responsible for the court-martial of Gen. Butler. The President ordered this drastic action, it was said, at the advice of Secretary of State Stimson, who, on the day that the court-martial was an-

ROLAND S. MORRIS.

Continued on Page 3, Column 5.

12 MEMBERS HURT IN TOKYO DIET ROW

Shidehara Is Escorted From Building Under Heavy Guard as Clubs Fly.

FIGHT OVER NAVAL PACT

Tokyo, Feb. 6 (A.P.).—Bitterness over the London naval treaty caused a free-for-all fight today in an anteroom of the Diet, during which a dozen persons, two Diet members, were injured.

The fight started when a member of the Seiyukai (opposition) party wielded a dagger during criticism of Foreign Minister Shidehara's explanation in the Diet that Emperor Hirohito, by approving the treaty, had proved it did not endanger the security of Japan.

The explanation was regarded by government opponents as an effort to blame the emperor for any defect in the treaty.

Fifty men milled about the anteroom, wielding clubs and hurling ash trays and anything they could lay their hands on.

Several were cut on heads and hands. Others were bruised and cut with broken glass.

The dagger wielder was arrested. He was not a member of the Diet.

Baron Shidehara, acting head of the government since Premier Hamaguchi was shot in November by a fanatical patriot, was in another room during the fighting. Heavily guarded, he left the building immediately.

The fracas followed two days of budget discussions which several times nearly caused near riots. The opposition blocked action on the budget and accused Shidehara of "indiscreet" utterance when he was pointedly questioned on the empire's security as a result of the London treaty.

A storm of protest arose when the foreign minister mentioned the emperor as having approved the treaty. Although Shidehara quickly explained his reference to the sovereign, regarded by the Japanese as descended from the sun goddess, was a slip of the tongue and the government was wholly responsible, the storm continued to rage.

Before and since the emperor signed the treaty in October, the Hamaguchi government withstood charges that its action in accepting somewhat less than 70 per cent of naval strength, as compared with the United States and Great Brit-

Continued on Page 3, Column 7.

MITCHELL TO FIGHT SENATE POWER SUIT

Rover to Institute Action on Smith Appointment; Not to Argue Case.

PLAN SPECIAL COUNSEL

Special counsel will fight out quo warranto proceedings authorized Thursday by the Senate to determine the right of George Otis Smith to hold office as chairman of the newly created Federal Power Commission, despite the fact that United States Attorney Leo A. Rover will appear as the plaintiff.

This was made clear yesterday in a statement issued by the District of Columbia prosecutor and in a letter sent from Attorney General William D. Mitchell, which Mr. Rover made public. The Senate seeks to remove Mr. Smith, in an attempt to reverse the confirmation it had previously given him, and which had become operative.

The position of the Department of Justice, supporting President Hoover in his stand that Mr. Smith can not now be removed, is shown in the letter the Attorney General sent to Mr. Rover. This both reveals that the Department of Justice will name special counsel to defend the President's viewpoint and that Mr. Rover will not take a position in court contrary to that already maintained by the Department of Justice.

Shortly before the letter from the Attorney General was made public United States Attorney Rover issued a statement in which he declared he had told the Senate that, while he would lend his name for the purpose of instituting the proceedings, his office would not prepare the papers or prosecute the cause, and that the Senate would have to employ special counsel.

Attorney General Mitchell's letter follows:

"My dear Mr. Rover: There has been laid before me a copy of Senate resolution 415 to which you have directed my attention, and which requests you to institute proceedings in quo warranto, to test the right of Mr. George Otis Smith to hold office as a member of the Federal Power Commission.

"I know of no good reason why this department should throw any obstacles in the way of having this question settled in the courts. On the contrary, we should do all that is necessary to satisfy the request of the Senate that the matter be adjudicated. I doubt if quo warranto

Continued on Page 3, Column 4.

Static From Police Sending Set Is Basis of Complaints

Engineer, However, Says Only Improperly Installed, Inefficient Receivers, or Ones Near Tenth Precinct, Get Interference From Station WPDW.

Criminals are not the only ones having interference from police broadcasting station WPDW. Peaceful citizens are getting interference, too, because the police alarms are coming in on their radio sets.

Since the inauguration of the police broadcasting station, the Federal Radio Commission has received more than a score of complaints that the high frequency station is interfering with the regular broadcasts.

The fault, however, does not rest with the police transmitting station. It rests with inefficient or improperly installed sets owned by the complainants, according to Lieut. E. K. Jett, an engineer of the commission.

Lieut. Jett said the only persons getting interference are those located in the general vicinity of the stations who own radio sets using old type equipment which is nonselective. The average receiver, he said, will have no interference, even if the set is located within a few blocks of the police transmitting station in the Tenth Precinct.

Even for those who have improperly installed receiving sets, he said, interference is not to be expected more than a few blocks from the station. This interference, he advised, may be removed by the installation of a wave trap or by the modification of the receiving antenna. In this connection he suggests that the antenna be made as short as possible.

If this does not remedy the condition, he advises that a competent service man be called.

Lieut. Jett pointed out that the broadcasting system of WPDW has

Continued on Page 3, Column 1.

WOMAN CLERK SUSPECTED IN STARTING RUN

Alarmist Rumor Believed Traced to Postal Department.

NORMALITY RESTORED AT PERPETUAL OFFICE

Worker Watched as Secret Service Trails Down Other Leads.

A clerk in the Postoffice Department here yesterday was under suspicion as the fabricator of the alarmist rumor which precipitated the two-day run on the Perpetual Building Association.

With normality restored at the institution, after a sustained run throughout Wednesday and Thursday, officials of the banking house gave their unstinted cooperation to secret service agents in an effort to ferret out the source of the malicious reports.

Edward C. Baltz, secretary of the association, remained closeted for long intervals during the day with secret service men, delving into the bank's records in seeking clues and in striving to gather all information that might indicate who was the guilty person.

Woman Being Watched.

While secret service men observing a tight-lipped silence, Mr. Baltz stated that the trail had led conclusively to the Postoffice Department. He admitted that a certain woman clerk there was under surveillance, but added that the secret service agents also were developing other leads in, that department before resolving on any course of action.

"Yes, we have under suspicion a certain woman in the Postoffice Department, whose name we are not at liberty to divulge, pending possible action," Mr. Baltz declared yesterday. "We are not quite certain whether she actually conceived the wild idea or whether by her babbling talk she spread the word among her friends that the bank was not safe."

Exactly 27 persons were in line yesterday morning when the Perpetual opened a quarter of an hour early—at 8:45 o'clock—and a part of this number consisted of persons ready to reopen their accounts there, after drawing money out during the run. The Perpetual announced that in excess of $200,000 had been deposited yesterday, as against a normal daily deposit of approximately $80,000. One patron reposited $31,000 withdrawn during the run, bank officials said.

Funs Not Exhausted.

A check revealed that less than 3 per cent of the 33,000 shareholders of the institution had withdrawn their funds during the hectic two days. Conforming with expressed belief of officials at the height of the run, the two-day demand for withdrawals failed to exhaust the cash reserves which the Perpetual had in its own vaults when the excitement started.

The heavy police guard on duty at the bank was lifted during the day, after the bulk of money advanced from the Treasury and various Washington banks had been distributed to other institutions.

"As a result of the unfaltering confidence of the large majority of our patrons in the essential and basic soundness of the Perpetual Building Association, coupled with the prompt and generous cooperation of the banks, press and business interests of Washington, today we can re-

Continued on Page 4, Column 1.

DEFENSE HEARD AS CANNON HAS DAY AT INQUIRY

Close of Case Is Declared Unlikely Before Next Week.

TESTIMONY COVERS FINANCES OF BOARD

Document Provided by Wife of Bishop Held Used by Prosecution.

Because of developments yesterday there is no telling now when the investigating into the charges against Bishop James Cannon, jr., will come to an end. The bishop had the floor yesterday and consumed most of the day with his defense. Three sessions of the committee were held, the night session adjourning at 10 o'clock. The hearing probably will go into next week.

The exact nature of the defense he offered is not known. He produced witnesses—at least strangers entered the Mount Vernon Place Methodist Church, where the investigation is being held, carrying large portfolios and stuffed brief cases. It may be that they were tuning pianos in the church. That is the word that was passed to them as they left the edifice. If this was their errand, then the church's musical instruments were in a bad condition.

Whatever their business was in that church, they kept silent about it when they came out.

Crawford Is Heard.

Among the witnesses who appeared during the day was the Rev. Eugene Crawford, an associate of Bishop Cannon on the Methodist Board of Temperance and Morals. He is the office manager and dispenses the funds which the church appropriates for the board's use. It is understood that he testified with regard to the handling of these funds, and the expense accounts of Bishop Cannon as president of the board.

A hand writing expert, Burt Ferrar of Washington, sat for an hour in the lobby of the church, but was not called inside the committee room. He may return today and give his testimony to counteract that of the experts who testified Thursday for the prosecution.

One of the startling developments in the case was the introduction of documents reflecting on the bishop's conduct, which were identified by witnesses as having been furnished by Mrs. Helen McCallum, who later married Bishop Cannon in London. This is thought to be the strongest point in the prosecution's case. The document is said to be twenty pages long and in the form of an affidavit.

Aided in Defense.

Bishop Cannon is not conducting his case alone. He is being assisted in the examination of witnesses by his eldest son and namesake, Prof. James Cannon 3d, of Duke University, who has been constantly at his side since the hearing began, and by the Rev. Sid Peters, of Virginia, one of the bishop's closest friends. These younger men are relieving the bishop of the physical strain of talking as much as they can, though it is said that on occasion the bishop is on his feet, vibrant with energy, contesting evidence and arguing points of law.

There was a complete change of atmosphere about the hearing yesterday. Much of the tenseness has worn off. The members of the committee have become reconciled to their stay here. Most of them thought and some of them said last night that they expected to get through with the case in two days. None of them had made any arrangements for sup-

Continued on Page 3, Column 6.

Calvin Coolidge Says:

We do not often think what an important service for all the people is performed by the banks. When matters are going smoothly we naturally take results for granted. We assume that in some way banking goes on under its own power something like the flow of water or the rays of the sun.

But our banking system works with a high degree of efficiency because of the skill and industry of the men who conduct it. Scarcely two generations have passed since bank currency was unified and stabilized. Under the old State systems all kinds of bank notes of uncertain value circulated. Now every bank note is worth its face value.

The supply of credit is of enormous importance. In the younger parts of the Nation towns prosper or decline according to the character of the men who operate the banks. We have bank failures but there is no safer place outside the Government to keep money. Our banking system is not yet perfect, but on the whole it is sound and well managed. Governmental and private studies are constantly being made for its improvement. It furnishes the sound currency, abundant credit, and facility of exchange which are the life blood of commerce. The people have no more important public servant.

(Copyright, 1931.)

LEADERS COMPROMISE ON LOAN OF $20,000,000 TO DROUGHT FARMERS

Schall Retracts Tale Linking Hurley, Rheem

Associated Press Photo.

Senator Schall (left), linked Secretary Hurley's name indirectly yesterday with th failure of Swartzell, Rheem & Hensey Co., but had his remarks expunged from the Record when Secretary Hurley denied any relation with th bankrupts.

Senator's References to Secretary and Failure Stricken Out.

Thomas D. Schall (Republican), Minnesota, blind senator from the West, created somewhat of a sensation on the floor of the Senate yesterday when he had read to the Senate a statement he had prepared accusing Attorney General William Mitchell of protecting Secretary of War Patrick Hurley in connection with the failure of Swartzell, Rheem & Hensey Co.

Secretary Hurley replied immediately, denying any connection with Swartzell, Rheem & Hensey, and demanded of Senator Schall that he

Continued on Page 2, Column 1.

Pact Reported Backed by Hoover May Avert Extra Session.

OMISSION OF 'FOOD' PROVES 'FACE SAVER'

But Longworth Admits Plan Unquestionably Comprehends Anything.

By CARLISLE BARGERON.

One of the greatest face-saving expeditions which official Washington has known in a long time came to a dramatic end late yesterday when Senate and House leaders, Republican and Democratic, agreed upon a compromise in the big food fight whereby $20,000,000 is to be made available in loans to the drought-stricken farmers.

The agreement, if it holds, removes the greatest threat of an extra session, and as to its holding there was no question that those party to it had the understanding they were working with the full knowledge of the President. His secretary, Walter Newton, in fact, worked with the fixers at the Capitol all the afternoon.

Earlier the President had been represented by an unquestionable authority as not only being sympathetic to the compromise efforts but also as having originated the principle which was the nub, if not the whole, of the agreement.

Opposite View Given.

Yet, two hours later a lesser White House authority was saying there would be no compromise and that the President had not approved the agreement.

So it will probably remain for today, after the matter has appeared in the public print, to determine whether the agreement will stick.

Under the agreement announced by Speaker Longworth, Majority Leader Tilson, of the House; Senators Watson, McNary, indeed, everybody concerned at the Capitol, the administration wins its fight against the dole, so-called, or the appropriation of $25,000,000 to the Red Cross, while the Democrats, or rather, the Senate, inasmuch as four-fifths of the body favored it, win their original proposition which Secretary of Agriculture Hyde described in December as "dangerously near a dole," an attack which amazed the unsuspecting administration senators, who had approved the plan and had no inkling it was in disfavor.

The plan then was to make available $15,000,000 for loans for food, clothing, medical supplies, or the like.

Makes $20,000,000 Available.

The plan agreed upon is to make $20,000,000 available for loans for anything. In other words, the farmer negotiates his loan by giving a lien upon his crop or other security and spends the money as he likes.

Incidentally, the plan also goes back and makes available, out of the $45,000,000 seed appropriation loan voted before Christmas, loans for the purchase of food for all stock. This point was not greatly in controversy, however, but the seed appropriation provided only for work stock.

Probably a more businesslike structure and one more designed to help the farmer rehabilitate himself is set up in the new plan for the extension of the loans than was contemplated in the original plan.

And when simmered down, the whole plan amounts to nothing more than the Government has been doing for years, financing the farmer through intermediate credit banks and other agencies, save that emergency organizations are created and an emergency fund appropriated.

The question that will naturally arise, however, is why the matter could not have been settled six weeks ago without all of the hullabalioo of an extra session.

Language of Bill.

After providing for all stock, the plan reads:

"There is appropriated * * * the sum of $20,000,000 to be used by the

POSTAL LEASE QUIZ INTIMATED BLOCKED

Senator Blaine Suggests G. O. P. Feared St. Paul Inquiry as Harmful.

BARTLETT IS QUESTIONED

(Associated Press.)

The suggestion that a grand jury investigation of the St. Paul commercial station postoffice lease was blocked for political purposes was made yesterday by Chairman Blaine, of the Senate committee investigating postal leasing policies.

Senator Blaine questioned former Assistant Postmaster General Bartlett about the circumstances of his trip to St. Paul in July, 1928, shortly before the grand jury was expected to open an inquiry into the lease.

Mr. Bartlett denied he had made it to block the investigation, but admitted that, looking back on it, apparently some one had that in mind.

Recalling that James W. Good, then Western campaign manager for the Republican national committee, had telephoned from President Coolidge's summer home in Wisconsin to District Attorney Drill at St. Paul in connection with the case, Senator Blaine asked Mr. Bartlett:

"Don't you know Good was Western manager of the Republican campaign and this matter was being aired, and the fear was expressed that if the grand jury convened on August 7 it might blow up the campaign in the Northwest, and that it must be stopped at all hazards? Can you say you didn't know that was going on?"

"None of that talk was held with

Continued on Page 2, Column 3.

BONUS ENACTMENT EXPECTED IN 10 DAYS

Bacharach Confers With Treasury on Plan Proposed by Young.

LEADERS IN AGREEMENT

(Associated Press.)

Enactment "within ten days" of a compromise plan to increase loans to war veterans at a cost of approximately $500,000,000 was predicted yesterday by Representative Bacharach.

Immediately after making this statement the New Jersey Republican, a ranking member of the ways and means committee, conferred with Treasury officials on the legislation.

At the conference he voiced the opinion that a compromise proposal along the lines suggested by Owen D. Young, chairman of the General Electric Co., would meet with approval of all factions in the House and Senate.

Administration leaders expressed the opinion that the President would approve such legislation.

The announcement by Mr. Bacharach followed a lengthy conference between leaders of both parties in the House and Senate. It was intimated they were in agreement.

"We are very hopeful for this plan," Mr. Bacharach said. "If we are going to have legislation, we will have it within ten days. The situation is encouraging."

The substitute plan would compose differences between advocates of immediate cash redemption of veterans' adjusted compensation certificates—at a cost of $3,500,000,000—and opponents of any veterans' aid legislation.

Continued on Page 3, Column 4.

Old Ships, Guided by Radio, To Be Used as Navy Targets

Obsolete Destroyers, Once Valued at $700,000 Each, Will Continue to Lead Useful Lives in Training of Air and Sea Gunners.

Mare Island, Calif., Feb. 6 (A.P.).—Plans of the United States Navy to use obsolete destroyers, controlled by radio, as targets during battle practice, were revealed here today.

Tests with the obsolete destroyer Stoddert, which, guided by radio, sped through the sea without a man at the helm, proved the practicability of using World War relics to perfect the aim of modern gunners, officers said.

The Stoddert can be controlled from a shore station or from ships at sea and the old vessel will be taken to San Diego soon to fulfill its destiny at the muzzle end of 5-inch guns.

Once valued at $700,000 each, the old gray destroyers now are worth about $5,000 and will be cheaper targets than rafts, officers said. The rafts cost $15,000 or more.

As soon as the Panama maneuvers are over, which will be in six weeks or two months, a half dozen of the vessels will be equipped with radio apparatus by which the craft can be controlled from a distance of many miles.

Off San Diego, controlled by ether vibrations, the destroyers will dodge through the swells while airmen spray their decks with machine-gun bullets and drop bombs willed with water. Gunners will hurl 5-inch shells at the twisting targets.

The gunners will use "dud" shells—projectiles that do not contain high explosive. By this means, ordnance officers expect to prolong the lives of the veteran destroyers during many seasons of bombing and bombardment.

NEWS of SUBURBAN Washington and the Surrounding States

Appears on Pages 4 and 20 Today

Secretary of Agriculture for the following purposes: (1) To make advances or loans to individuals in the drought and (or) storm or hail-stricken areas of the United States for the purpose of assisting in forming local agricultural-credit corporations, live stock companies, or like organizations, or of increasing the capital stock of such corporations, companies or organizations qualified to do business with Federal intermediate credit banks, or to which such privileges may be extended, and (or) of making loans to individuals upon the security of the capital stock of such corporations, companies or organizations, and (2) to make advances or loans to farmers for crop production for the crop of 1931 and for further agricultural rehabilitation in the drought and (or) storm-stricken or hail-stricken areas of the United States.

"The advances and loans made pursuant to this act and amendment thereto shall be secured by liens on crops or by other security under such rules and regulations as the Secretary of Agriculture may prescribe."

"Food" Is Dodged.

One of the face-saving features, it will be noticed, is that the word "food" is gotten away from, and this is, too, an omission of more than technical import, in that it removes the emphasis that it is a food loan. It is just a plain, simple loan now.

Yet the four-letter word is what has been causing the Senate and the administration to glare at each other for six weeks and will, indeed, probably be the basis for much recrimination for several days to come.

No sooner was a word twenty or so newspapermen shouted at the fixers yesterday immediately the agreement was announced. From one leader to another they rushed and asked feverishly, "Regardless of all this language, is there a definite understanding that these loans will be made for food?"

This was occasioned by the fact that the language in the $45,000,000 seed appropriation was considered broad enough for loans for food, but Secretary Hyde, after the appropriation was passed, announced none would be made for that purpose.

Consequently the great question this time, "Does it or does it not mean food?"

Speaker Longworth, always very frank, said it unquestionably meant loans for anything, and that was the general interpretation.

SCHALL RETRACTS TALK LINKING HURLEY

Continued from Page 1

strike from the Record his remarks connecting him with the matter. He had requested, Senator Schall said, the Record be cleared, but he emphasized he had not apologized to Secretary Hurley, as had been reported.

Secretary Hurley said he was a stockholder in the Shoreham Investment Co., owner of the Shoreham Building. That was his sole connection with the mortgage company, he said.

Secretary Hurley has been an owner of real estate in the National Capital since the war. One of the buildings he owned here was the Hurley-Wright Building, on the southwest corner of Eighteenth street and Pennsylvania avenue northwest, which was occupied for a long time by Shipping Board activities and under Government lease. Secretary Hurley owned the building until recently, it was said. Other Cabinet members also own real estate in Washington.

The statement Senator Schall had read in the Senate was sent to newspapers. The part having reference to the Swartzel, Rheem & Hensey failure follows:

"Mr. Mitchell shows inconsistency in his investigations.

"Just now his investigators are at work on the books of Swartzell, Rheem & Hensey, whose failure has so widely affected many residents of this city.

"But has any of the investigators approached the Secretary of War, who is reputed to be the principal owner of the Shoreham Building, upon which the bondholders of this bankrupt concern were assured they had a mortgage?

Refers to "Ethics."

"Could and should not the Secretary of War be called on to state how and why that mortgage was released and the bondholders deprived of their security without any knowledge of what was being done?

"And what about the ethics of a Cabinet officer being engaged in big business in the Nation's Capital? Perhaps the Attorney General does not wish to interrupt the Secretary of War's present efforts to pulace Army officers and corporation lawyers on the courts of our insular possessions."

The United States Attorney's Office and the Department of Justice moved to present to the District grand jury the affairs of the bankrupt firm of Swartzell, Rheem & Hensey Co., while the usual number of civil actions were being filed.

Justice Jesse C. Adkins, in an official order, told the receivers, Henry P. Blair and Julius I. Peyser, to permit David L. Stern, a builder and contractor, 1412 I street northwest, to examine the books of the company. Stern in a petition filed through Attorney Alvin L. Newmyer, told the court he had borrowed $450,000 from the company, but did not know the names of the persons who were holding his notes.

Sues for Balance of Loan.

Stern's case is similar to that of Frank Tomlinson, local architect and builder, who yesterday filed suit to compel the receivers of the firm and noteholders to pay him the balance of a $200,000 loan he obtained from the concern. He said he had borrowed $200,000 but had been paid only $75,000, despite the fact that all his notes had been disposed of.

Carrie O. Allmut, of 1905 H street northwest, filed suit to have Edmund D. Rheem and Luther A. Swartzell removed as trustees of certain property. She alleges she has notes totaling $11,000, of which $5,000 have been guaranteed by Harry Wardman, Rheem's father-in-law, and Thomas P. Bones, an associate of Wardman. She brought her suit through Attorney E. Hilton Jackson.

Nine persons filed suits for return of notes—Elizabeth Shugrue, George M. Hamilton, Kate Rafferty, Josephine E. Jones, Thomas E. Orr, David L. Stern, Lula V. Bird, Bernard E. Young and John I. Cassidy.

The Westchester Development Corporation filed a petition seeking the right to examine the books of the bankrupt and force the receivers to give them other information.

Whether you want to buy, rent or sell, use Post Classified Ads. National 4205.

CHARITY DRIVE ENDS $7,000 BEYOND GOAL

Report Luncheon at Willard Gets Figures Showing Success of Drive.

RED CROSS WORK HELPS

Marine Officer's Son Youngest Contributor

Lee Maurice Holmes has the distinction of being probably the youngest contributor to the Community Chest. This particular philanthropist was born last December 25 in Quantico, a Christmas gift to Capt. and Mrs. Maurice Gardner Holmes, U. S. M. C. After the baptismal service in Washington Cathedral Thursday his father left a $10 check to be forwarded to the Chest by Bishop James E. Freeman as a present from Lee Maurice.

The infant's offering helped swell past the $1,500 mark the fund which Bishop Freeman and his associates at Mount St. Alban have raised for the charities campaign. This total is exclusive of special gifts made by members of the clergy staff.

The Washington Community Chest achieved victory yesterday with overtime work, and the report luncheon held at the Willard Hotel was turned into a victory meeting when Arthur Hellen, Chest secretary, announced that the $1,950,184.40 quota had been oversubscribed by approximately $7,000.

Work of the District Chapter of the American Red Cross aided materially in putting the campaign of the Chest over. At the start of the drive, the city's $100,000 quota for Red Cross drought relief had been added to the Community Chest campaign.

All money raised by the local chapter toward this fund was to be deducted from the Chest's guarantee of $100,000. Just before Mr. Hellen's announcement that the Chest campaign had met success, Charles E. Howe, vice president of the District Red Cross Chapter, announced that it was holding $37,000 in direct contributions—virtually a contribution of this amount to the Chest.

The amount actually reported at the luncheon meeting was $48,393.53, which added to the $37,000 of the Red Cross, made a total of $86,-093.53 for the day. Previous audited figures of the amount raised during the campaign showed $1,857,688.91 and brought the total actually subscribed to date to $1,943,782.44, or $6,371.96 less than the quota.

The governmental unit, however, has about $13,000 contributed but not yet in the hands of the auditors. The group solicitation unit has several thousand dollars which will come in today or Monday, while the special gifts unit expects to raise about $15,000 additional.

Reports of the various units yesterday were as follows:

Schools unit, $922.50; governmental unit, 2,347 pledges for $16,-395.80; metropolitan unit, 677 pledges for $13,054.64; group solicitation unit, 2,343 pledges for $15,495.59, and special gifts unit, 7 pledges for $2,525.

Fund for Drought Relief Increased to $85,513.68

Contributions to the drought relief fund received through the District Red Cross Chapter rose to a total of $85,513.68 yesterday, with the addition of $759.50 in pledges.

Those who gave $100 or more are Mr. and Mrs. R. H. Aishton, $100; P. P. Campbell, $100; Mrs. Bessie G. Lambert, $100.

Roosevelt's Candidacy Predicted by Creager

Mexico City, Feb. 6 (N.Y.W.N.S.).—A prediction that Gov. Franklin D. Roosevelt will be the Democratic candidate for the presidency in 1932 was made here today by R. B. Creager, Democratic national committeeman from Texas, who is visiting Mexico City. Creager also forecast that President Hoover will be renominated by the Republicans.

"If the unemployment situation continues bad the Democrats will have a good chance of electing the next President. If things get better, however, it looks as though Hoover will be reelected.

CHEST HEAD GIVES HONOR CARDS

Post Staff Photo.

With the Community Chest "over the top," Elwood Street, director, yesterday was busy giving out honor roll cards. Miss Maxine Doyle is shown receiving hers after presenting Mr. Street with Warner Bros. Chest check. "Thank y-o-u," said Mr. Street.

HOME WINE-MAKING STIRS SENATE FIGHT

Letter Urging Amendment to Ban Grape Concentrates Aired by Tydings.

FEDERAL AID IS ALLEGED

(Associated Press.)

The subject of grape concentrates easily converted into wine brought to the Senate floor yesterday both charges and denials of a "joker" in the Volstead act, and a proposal to amend the act to stem such sales.

A letter from Dr. Clarence True Wilson, secretary of the Methodist Board of Temperance, suggesting the amendment was read into the record by Senator Tydings (Democrat), Maryland, an antiprohibitionist. It precipitated a debate in which Senator Sheppard (Democrat), Texas, one of the authors of the prohibition amendment, arose again and again to defend the dry law.

Senator Tydings charged that under the Volstead act it was now perfectly legal to manufacture 20 per cent wine in the home, but illegal to make beer or gin." He contended all or none should be permitted.

Dr. Wilson's letter asserted that any one who "believes that the effort to build up a Nation-wide trade in home wine materials has the tacit consent of the so-called dry organizations is undoubtedly in error."

"Certainly, if such a traffic is legal under section 29 of the national prohibition act," it said, "that section should be amended and an effort to amend it should have the support of all those, wet or dry, to whom evasion of the law is distasteful * * *"

Barller, the Maryland senator had read at length from advertisements of a grape concentrate concern which recently has extended its sales campaign to the Capital. He asserted this was being done with Federal aid, since the Farm Board had loaned California grape growers in all approximately $19,000,000.

He quoted also from the report of the Law Enforcement Commission, which had condemned such sales, and from Prohibition Director Woodcock, whom he said had made public figures showing 678,000,000 gallons of 12 per cent wine had been produced in the past five years as compared with 229,000,000 in the five

Will Rogers Backed for President.

Austin, Tex., Feb. 6 (A.P.).—Former Gov. James E. Ferguson, Democrat, went on record today through the columns of his Ferguson Forum as favoring Will Rogers, celebrated humorist, for President of the United States.

MEYER IS OPPOSED AS FINANCIAL TOOL

Placed on Reserve Board by Interests to Get Control, Says McFadden.

DUBBED OFFICE SEEKER

(Associated Press.)

Opposition to confirmation of Eugene Meyer as governor of the Federal Reserve Board "because of his intimate relationship with Wall street as a stock broker, speculator and promoter" was expressed before a Senate banking subcommittee yesterday by Representative McFadden (Republican), Pennsylvania.

McFadden, who is chairman of the House banking committee, also charged that the New York financier was placed on the board by the "big financial and power interests" in order to get control of the Reserve System.

Mr. Meyer, who has attended every one of the seven days of hearings on his nomination, commented after the witness had finished a long statement:

"Mr. McFadden has given a lot of interesting information, and some of it isn't so."

Further reasons why Mr. Meyer should not be confirmed were given by McFadden as his "dominating position in the chemical and power industry, both personally and through his close family and business and financial relationships," and his "close affiliation with Paul M. Warburg, Kuhn, Loeb & Co., Lazard Freres and J. P. Morgan Co."

He reiterated Mr. Meyer was a "professional office seeker," and had given $25,000 to the Hoover campaign of 1928. He charged Mr. Meyer in 1909 wrote an article defending short-selling on the stock market.

Mr. Meyer said he was young then and did not believe that now.

DAY IN CONGRESS

February 6, 1931.

SENATE.

Met at noon and recessed at 5:40 p. m. to meet at 11 a. m. today.

Considered the independent offices appropriations bill.

Senator Tydings (Democrat), Maryland, again attacked propriety of sale of California grape concentrates for wine making.

Senator Blaine (Republican), Wisconsin, sought to pin campaign contributions to Republican party on St. Paul postoffice lease.

United States District Attorney Leo A. Rover told Senate he would assist in preparing test of right of George Otis Smith to hold office as power commissioner, but that Department of Justice would defend Smith in court.

Public lands committee continued its investigation of charges that Interior Department has favored large oil companies in awarding patents to Colorado oil shale fields.

Senator Schall attacked Attorney General Mitchell and Secretary of War Hurley in connection with failure of Swartzell, Rheem & Hensey Co., but later withdrew his remarks about Secretary Hurley.

Received nomination of James M. Proctor, of the District, to be associate justice of the District Supreme Court.

Received nomination of James B. Anderson to be postmaster of Pittsburgh.

Insular affairs committee approved appointment of Paul Martin Pearson to be governor of Virgin Islands.

Agreement was reached with House leaders on drought relief compromise calling for $20,000,000 loan for farm rehabilitation.

HOUSE.

Met at noon and adjourned at 5:30 p. m. until noon today.

Passed District appropriation bill carrying $45,616,784 out of District general fund, with $9,500,000 Federal appropriation.

Representative Simmons (Republican), Nebraska, attacked improper use of congressional courtesy automobile tags.

Speaker Longworth announced agreement on drought relief which is thought to eliminate prospects of extra session of Congress.

Representative Tilson (Republican), Connecticut, announced today will be first District legislative day and that thirteen measure had been put on calendar.

Representative Knutson (Republican), Minnesota, chairman insular committee, said he thought complete redrafting of Bingham bill for Samoan civil government would be necessary.

Consideration of legislation to restrict foreign oil imports will be begun by ways and means committee next week.

Representative Almon (Democrat), Alabama, introduced a bill providing for raising compensation scale for veterans from $40 to $60 a month.

Representative Ketcham (Republican), Michigan, introduced a bill providing for $500,000 annual expenditure to combat soil erosion.

Representative Hawley (Republican), Oregon, chairman, summoned ways and means committee to meet today to consider legislation to bar forced labor products from country.

Conferees demanded Senate conferees give opportunity for final vote on Muscle Shoals legislation.

Opponents of reappointment law forced census committee to reopen the question.

SPECIAL NOTICES

BOOKS KEPT, ACCOUNTING SYSTEMS installed, audits and financial reports made. A service bureau, rates reasonable. National Accountants Institute, 1340 New York ave.; Metropolitan 4227.

Window SHADES: Floor Coverings; SCREENS; prompt, econ. serv. KLEEBLATT, 11th and H nw.; Linc. 0670.

Special Price to February 14 Only.
Encyclopedia Britannica
Fourteenth Edition.
A. G. MORSE, Special Representative.
2607 G ST. NW.
Telephone District 6761.

Ladies, Don't Diet!
We reduce all or parts of the body, as desired. "Ring Roller Reducer," only one of its kind in Washington.
Emile's Ladies Turkish Baths,
1221 Conn. ave. Dec. 0028.

HOOVER TAKES HAND IN JUDGESHIP FIGHT

Asks Senator Schall to List Several Acceptable Men for Appointment.

PROPOSAL IS DECLINED

(Associated Press.)

President Hoover yesterday entered the controversy between Attorney General Mitchell and Senator Schall over the appointment of a Minnesota Federal judge with a suggestion that the senator withdraw the name of his candidate and submit a list of "fit appointees."

The Mitchell-Schall dispute recently came into the open by a statement from the Attorney General refusing to recommend to the President Schall's candidate for the Minnesota post, Ernest Michel, a Minneapolis attorney.

The senator, however, declined to withdraw Michel's name.

In a letter to Senator Schall, made public at the White House yesterday, President Hoover joined the Attorney General in declining to accept Michel's name. He suggested a list of eight or ten names be drawn up of "men whom you are sure will be dominated by no one."

"From such a list," the President added, "I shall hope to find some one with fitness for that position."

Senator Schall centered his new attack upon Mitchell principally upon his recommendation of Albert L. Watson to be Federal judge in Pennsylvania. He contended the Attorney General was opposing Mr. Michel, although admitting he had "fair ability."

"There was undisputed testimony before the judiciary committee," Senator Schall said, "that Mr. Watson's ability was very moderate to say the least; that as a common pleas judge he had been reversed in seven or eight out of ten cases. Yet did Mr. Mitchell oppose him? Not at all; he merely sidestepped and his evasive, shifty and underhand course led a majority of the committee to approve the nomination and a majority of the Senate, including myself, to vote for it."

The Minnesota senator expressed the opinion Mr. Mitchell "did not really consider Mr. Watson qualified, but was afraid to say so." He contended Mr. Watson had been backed by W. W. Atterbury, of the Pennsylvania Railroad Co. The Attorney General, he asserted, "has unalterably opposed a personal injury lawyer of fair ability because that type is a thorn in the side of the corporations Mr. Mitchell has long served and still favors."

Arkansas Resents Mencken Criticism

Resolution Adopted in House Replies to Editorial on "Famine."

Little Rock, Ark., Feb. 6 (A.P.).—Arkansas resents the satirical shafts of Henry L. Mencken, editor of the American Mercury, but admits he has a way with words.

Mencken was condemned in a resolution adopted by the House of Representatives today for a recent article on Arkansas in the Baltimore Sun. The same resolution, however, paid tribute to his literary ability.

In the article in question, entitled "Famine," Mencken said, among other things, that the Red Cross might feed Arkansans this year, but they would be no better off next year.

The resolution asserted Mencken "has tried for years to make Arkansas the butt of coarse ribaldry and diatribes." It requested the Sun to give equal prominence to a reply to Mencken by Dallas T. Herndon, Arkansas State historian.

Willingdon to Be Earl.

London, Feb. 6 (A.P.).—King George has approved the conferring of an earldom on Viscount Willingdon, retiring governor general of Canada, who has been designated as viceroy of India, it was learned today.

$50,000 FARO GAME HELD CAPONE'S JOB

Gang Leader Wanted to Get Mrs. Blackledge to Aid in Tax Quiz, Is Report.

LITSINGER LOST IN END

Chicago, Feb. 6 (A.P.).—The Daily News, printing what it described as the "inside story" of the Blackledge-Litsinger $50,000 faro game at Springfield, said today it was informed the swindle was backed by Capone interests.

The plotters, it was explained, hoped the internal revenue collector would "borrow" from her government funds, lose them and be placed in a position where "Scarface Al" Capone might demand of her consideration in the current investigation of his income taxes.

The underworld informer of the news named "Big" Perry and Roy Brouder as the confidence men. Brouder's photograph was said to have been identified, and the News said the pair had made Mrs. Blackledge's acquaintance as customers of her late husband's drug store. They took advantage of her financial straits after the death of her husband and son and her own illness to inveigle her into the faro game, the story ran.

Instead of Government funds, Edward E. Litsinger was the loser when he lent $50,000 to Mrs. Blackledge.

Filipino Fanatics Sentenced.

Lingayen, P. I., Feb. 6 (A.P.).—Thirty-one Filipino fanatics of the 61 charged with murder and sedition pleaded guilty today to sedition and were sentenced to imprisonment.

Brazilian Embassy Rumor Denied.

Rio de Janeiro, Feb. 6 (A.P.).—Reports from Washington that the Brazilian Embassy would be without an ambassador after the transfer of Silvino Gurgel do Amaral to Japan were denied today by officials at the foreign office. The United States Embassy here had no information on the subject.

Red Opera Named for American.

Moscow, Feb. 6 (A.P.).—A revolutionary opera, which has tentatively been named after John Reed, young American Communist and writer Portland, Oreg., who is buried in Red Square here, has been composed by M. Kochmarov.

Whether you want to buy, rent or sell, use Post Classified Ads. National 4205.

Hickey-Freeman
CUSTOMIZED CLOTHES

Neckwear Reduced

$2.00 TIES *Now* $1.35 $3.50 TIES *Now* $2.15
$2.50 TIES *Now* $1.65 $5.00 TIES *Now* $2.85

Goldheim's
Apparel for gentlemen—Established 1875
1409 H STREET

The Mode Says—

Now then—

Here's the Last Cut —and the deepest

Don't count yourself out of the big savings you can make—on things your wardrobe is needing and which you can buy at a mere fraction of their actual value—at this Climax of Clearance.

Regardless of former price, all Fashion Park and Mode Suits, Overcoats and Topcoats

Now $29.75

While there are not all sizes in every lot—there are many styles in your size from which to choose—and none reserved except Full Dress.

Necessary alterations at actual cost.

Final Reductions in Shirts

Mode $3.50, $4 and $5 Shirts, separate collar and collar attached $2.39
3 for $7.00

Mode $2, $2.50 and $3 Fancy Shirts, separate collar and collar attached $1.39
3 for $4.00

$2.50 Dundee Poplin Shirts, plain shades, collar attached.. $1.69
3 for $4.75

$2.50 Glenbrook Nonshrinkable Broadcloth Shirts, collar attached and neckband. Plain white and colors, $1.69
3 for $4.75

Southampton Broadcloth Shirts, the finest of the imported; collar attached and neckband. White only $2.79
3 for $8.00

Final Reductions in Mufflers

Fancy silk and cashmere.
$2 and $2.50 grades. NOW.. $1.19
$3.50 to $5 Grades. NOW.. $2.39

Final Reductions in Neckwear

Those exclusive patterns and selective silks for which Mode Neckwear is famous.
$1 grade. NOW... 39c
3 for $1.00
$1.50, $2 and $2.50 grades. NOW .. 89c
3 for $2.50
$3, $3.50 and $4 grades. NOW .. $1.79
3 for $5

Final Reductions in Hosiery

75c and $1 Silk and Wool, and Fancy Rayon and Lisle Hose— 39c
3 for $1.00
The finer grades also radically reduced.

Final Reductions in Pajamas

$2 and $2.50 grades. NOW.. $1.39
3 for $4.00
$3, $3.50 and $4 grades. NOW.. $2.19
3 for $6.00
$5, $6, $7 and $8 grades. NOW.. $3.39
3 for $9.00

Final Reductions in Underwear

$1 and $1.50 Mode Madras Athletic Union Suits. NOW 79c
3 for $2.25
Celanese and Rayon "Shorts." NOW 59c
3 for $1.50
$2 and $2.50 Celanese Union Suits. Size 40 only. NOW..... 95c
$1 and $1.50 Pull-over Athletic Undershirts; medium and light weight. Size 40 only. NOW 39c
3 for $1.00

Final Reductions in Lounging Robes

$5, $6 and $9 Robes—blanket, terry, etc. NOW $3.95
$12, $15 and $16.50 Robes flannel, brocades, etc. NOW $6.89

Small Lot of Henry Heath and Finchley Soft Hats
Were $8 and $10
Now $4.39

Small Lot of Linen Street Vests
Broken Sizes of
$10 Grade
Now $1.79

Small Lot of Mark Cross Buckskin Gloves
Small Sizes
Were $4.50
Now $1.39

The Mode—F at Eleventh

Eleventh & F streets

Secret Sidelights
on
United States Politics

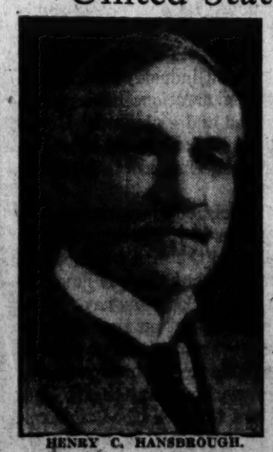

HENRY C. HANSBROUGH.

Former United States Senator Henry Clay Hansbrough has collaborated with David Rankin Barbee on a series of articles giving a new insight into many hitherto closed chapters of American politics. The series will begin Sunday, February 8, in the Magazine Section of

The Washington Post

MILLINERY

Hickson's new collection of distinctive hats is on display---Clever designing and adapting forecast a brilliant array for 1931.

A carefully selected group of straw bodies is included.

$15 *and up*

Hickson
1215 CONNECTICUT AVE. N.W.

WEARY OF BEGGARS, AUTHOR LEWIS SAYS

Tells of German Gypsy Who Prays Something Will Happen to Him.

SKETCHING NEW NOVEL

London, Feb. 6 (A.P.).—Sometimes Sinclair Lewis wonders whether he wasn't better off back in Sauk Center, Minn., before all this Nobel Prize business began.

"It's no bed of roses," he said today. "I'm still getting letters, and they all want money. I tell them I'm poor, too, but it doesn't do any good.

"There was a gypsy sent me a letter in Berlin asking me to pay off the mortgage on his old homestead, and when I said I couldn't do it he sent me five postal cards calling me some names I never heard of and saying he was praying every day at his mother's grave that something terrible should happen to me and my wife."

The critics back home don't bother him much, not even Billy Sunday, the evangelist, who, Lewis has been told, holds up the Nobel Prize winner as a horrible example in his radio talks.

"They tell me he said that if he had been God I never would have got to Stockholm," Lewis said, "I supposed all along that God knew best. But let them have their fun, they have so few other wholesome, manly pleasures."

The creator of Babbitt is not loafing while he is here, he said, but is sketching his next novel.

"What I'd like to do," he said, "is a life of Clarence Darrow. He's one of the finest fellows in the United States. But this novel will come first. It will be a long one, but I can't tell you about the plot. It's not going to be about preachers. I have said enough about preachers, and there are plenty of other things to write about."

$50 Radio Is Stolen.

A radio worth $50 was stolen yesterday from D street northwest near Sixth street, Robert P. Chandler, the owner, told police.

DIED

ABBOTT—On Friday, February 6, 1931, at the Washington Sanatorium, Takoma Park, Md., ELLEN C., widow of former Senator Joseph C. Abbott. Remains resting at the S. H. Hines Co. funeral home, 2901 Fourteenth street northwest. Funeral services at the Church of the New Jerusalem, Sixteenth and Corcoran streets northwest, on Monday, February 9, at 2 p. m.

ALBER—On Wednesday, February 4, 1931, at 11:55 p. m., JEANNETTA, beloved wife of Henry Alber. Funeral from her late residence, 2204 Decatur place northwest, on Saturday, February 7, at 2 p. m. Relatives and friends invited to attend. Interment at Prospect Hill Cemetery.

ARMSTRONG—On Friday, February 6, 1931, at her residence, 1417 Oak street northwest, JANE C. ARMSTRONG, beloved mother of C. V. Armstrong and Mrs. H. S. Newman. Funeral services at the above address on Monday, February 9, at 9:30 a. m., thence to the Shrine of the Sacred Heart, where mass will be said at 10 a. m.

COLLINS—On Thursday, February 5, 1931, at his residence, 1810 North Capitol street, DAVID A., beloved husband of the late Mary A. Collins. Remains resting at the residence of his son, Charles E. Collins, 1227 O street northeast. Funeral Monday, February 9, at 9 a. m. Requiem mass at St. Martin's Church at 9:30 a. m. Relatives and friends invited to attend. Interment Mount Olivet Cemetery.

COOK—Suddenly, on Tuesday, February 3, 1931, at Washington, D. C., FRED S. COOK. Remains resting at the W. W. Chambers Co. funeral home, 1400 Chapin street northwest. Funeral services will be held on Saturday, February 7, at 10 a. m. Interment at Cedar Hill Cemetery.

COX—On Friday, February 6, 1931, at her residence, 1112 Cameron street, Alexandria, Va., MARY ANNA HAMERSLY, beloved wife of the late Francis T. Cox, aged seventy-eight years. Funeral from the above residence, on Monday, February 9, at 2 p. m. Interment at Methodist Protestant Cemetery, Alexandria, Va.

ENSELMAN—On Friday, February 6, 1931, at United States Soldiers' Home Hospital, FREDERICK A. ENSELMAN. Funeral services will be held at the chapel of Floyd J. Nichols, 4209 Nineteenth street northwest, on Monday, February 9, at 2 p. m. Interment Arlington National Cemetery.

FOLEY—On Friday, February 6, 1931, at her residence, 725 First street northwest, TERESA MARIE, beloved daughter of the late Bartholomew and Mary Harrington Foley. Funeral from the above residence on Monday, February 9, at 9:30 a. m., thence to St. Aloysius Church, where requiem mass will be said at 9 a. m. for the repose of her soul. Interment Mount Olivet Cemetery. Relatives and friends invited. Kindly omit flowers.

KEYSER—On Friday, February 6, 1931, at her residence, 324 E street northeast, SARA L. KEYSER. Body resting at Gawler's chapel, 1754 Pennsylvania avenue northwest. Notice of services later.

PARRY—On Thursday, February 5, 1931, at the residence of her daughter, Mrs. Harry E. Hay, 142 Pine street, Lyon Park, Va., ELLA HOWARD, widow of Richard Leroy Parry and mother of Mrs. Ida Lee Hay, Mrs. Elenor Parke Avery, and Mrs. Cornelia Virginia Brass, Albert Sidney and Jackson O. Parry, in her seventy-eighth year. Funeral services will be held at the home of Mrs. Hay on Saturday, February 7, at 10 a. m. Interment at Confederate section of Arlington Cemetery. Friends are invited.

RISER—On Wednesday, February 4, 1931, at her residence, 38 K street northeast, MARY JANE, beloved wife of the late Samuel Decatur Riser. Funeral services in the W. W. Chambers Co. funeral home, 1400 Chapin street northwest, on Saturday, February 7, at 2 p. m. Interment at Congressional Cemetery.

FUNERAL DIRECTORS

WM. H. SARDO & CO.
413 B ST. NE. Phone Lincoln 0824.

ESTABLISHED 1876.
JOHN R. WRIGHT CO.
1337 10th st. nw. Phone North 0047.

J. WILLIAM LEE'S SONS
FUNERAL DIRECTORS
CREMATORIUM
232 PA. AVE. NW. NATL. 1384 & 1385.

CHAS. S. ZURHORST
301 EAST CAPITOL ST.
Phone Lincoln 0378.

P. J. SAFFELL
753 5th st. nw. Natl. 8637.

Frank Geier's Sons Co.
2113 SEVENTH ST. NW. Telephone
Modern Chapel. NATIONAL 2473.

V. L. SPEARE CO.
Neither the successor of nor connected with the original W. R. Speare establishment.
1009 H St. N.W. Phone Nat. 2892. Formerly 940 F st. nw.

THOS. S. SERGEON
1011 7TH ST. NW. Telephone Natl. 1090.

JAMES T. RYAN
312 PA. AVE. SE. Atlantic 1700.

Clyde J. Nichols, Inc.
4709 9th st. nw. Col. 6324.

AMBULANCES
Best in Town. Local Call..... $4.00
Call
Chambers Co. Col. 0432

FUNERAL DESIGNS.

GEO. C. SHAFFER 900 14TH ST. NW
Impressive Floral Emblems. Natl. 0108
Mod. prices. Open eve. & Sun. Natl. 2414

GUDE BROS. CO., Florists
1212 F STREET. National 4276
APPROPRIATE FUNERAL DESIGNS.

CEMETERIES.

GLENWOOD CEMETERY
Choice Lots and Sites For Sale.

The Listening Post

By CARLISLE BARGERON

It was inevitable, of course, that when those two great forces clashed headlong in the great food controversy that there had to be a few tragic figures left by the wayside when there came the resultant backing away.

That there would be this backing away no observer had the slightest doubt. Call it the law of gravity or something but it stood to reason that they could not stand there forever like two irremovable giant stones.

But the tragedy in it all is that in the backing away both sides can not move with the same concrete intactness with which they plunged headlong. Perhaps, though, it is the very force with which they collided that causes chips to break off and rest there beside the road as markers to the irrepressible pride of men.

* * * *

Many little markers remain from the food clash, but a great big hunk symbolizes Minority Leader Tilson. That man is heartbroken, and a touching, tragic figure in his misery.

As late as 3 o'clock yesterday he was loudly and boldly proclaiming that there would be no compromise on the great principle and no subterfuge.

* * * *

Yet at about 5 o'clock there did come a compromise, a heap of compromise, and quite a bit of subterfuge. If it is admitted that the farmer may buy food with the loans which he is now to get, then there is some subterfuge in the careful avoidance of the word "food" in the bill, and certainly there is a compromise when the Democrats give up their plan for a $25,000,000 appropriation to the Red Cross, and get what they had been previously denied, $30,000,000 for loans to the farmers.

* * * *

It is not, however, the first time compromises were ever effected. Legislative historians have said that all legislation is a result of compromise.

Yet Mr. Tilson takes it as hard as if it meant his finish. One's heart went out to him as he stood with Speaker Longworth in the presence of a score of newspapermen. He was almost hysterical. The Speaker would begin an explanation of the agreement and Mr. Tilson would interrupt: "But it's no dole. Now, remember it's no dole." Excitedly, feverishly, he interrupted to say this time and again.

And there are others who still insist the agreement does not involve a compromise. Just why is more than we can see. Why doesn't Mr. Tilson simply say:

"Of course, it is a compromise. And we compromised simply because the Democrats were prepared to force an extra session and they had the votes with which to do it."

We've already forgotten about those no-compromise boasts he made.

ALEXANDRIANS VOTE TO PROBE SCHOOLS

Mass Meeting Decides to Form Committee to Look Into Conditions.

DISPUTE HELD HARMFUL

THE WASHINGTON POST BUREAU,
907 Prince St., Alexandria, Va.
Phone Alexandria 523.

A massmeeting of Alexandria citizens, called by the Alexandria Citizens Association, to consider the situation in the Alexandria public schools, was held in the auditorium of the Elks Home last night. About 300, representing nearly every civic and patriotic organization in the city, were present. Judg William S. Snow was chairman, and O. Ashby Reardon, secretary.

Lawrence Roland, president of the citizens association, offered a resolution which said that since the controversy over conditions in the schools is a menace to the efficiency and standing of the schools, the purpose of the meeting was to invite careful and considered action of the citizens, through their representatives, and concluded by urging the school board make a full, fair and impartial public investigation of any charge which might be made against any of the personnel of the schools, and that if such charges were found to be correct, to take such steps as may be necessary to secure the resignation of the superintendent of schools.

Substitute Offered.

Asubstitute resolution was offered by Robert S. Barrett, after a spirited defense of the Alexandria schools, to the effect that each of the organizations represented at the mass meeting appoint one representative to join with representatives from other bodies, to form an organization to investigate the school system.

This committee of representatives, to be known as the Alexandria citizens committee on public schools, is to conduct an investigation of the public school system, requesting the city school board and the city council to cooperate in the work. Any charges filed with the committee against any employe or official of the public schools would be looked into.

After considerable discussion, Mr. Bafrrett's resolution was adopted, 88 to 54, many declining to vote. The principal objection to Mr. Roland's resolution seemed to be that it provided for an investigation by the school board, and many felt that not only the superintendent of schools, R. C. Bowton, but the school board itself, is under fire.

The mass meeting was the outcome of a recent action of the School Board in requesting the release of Col. Clarence Deems, professor of military science and tactics in the Alexandria high schools. After violent protests made against the action of the board on the part of a large number of representatives of various organizations, headed by the American Legion, the board reversed its action and requested the retention of Col. Deems.

Protest Overruled.

Miss Helen Norris Cummings, president of the Cameron Club of Alexandria, protested the vote of a number of school teachers who were present, but her motion was overruled, the chairman saying there were not enough of their votes to affect the final outcome.

C. H. Strader, principal of the George Mason High School, offered a resolution that, instead of leaving the investigation to a committee of Alexandrians who, he believed, would be incapable of an impartial verdict, persons trained in such surveys be employed. Judge Snow, the presiding officer, took immediate exception to Mr. Strader's implication, as did Dan S. Hollenga, business manager of the Chamber of Commerce, acting, however, as he said, for himself as a citizen, rather than for any organization.

Mr. Strader hastened to explain he meant no reflection on the representatives who might be chosen, but that, after reading newspaper accounts of the recent controversy, Alexandrians interested in the schools could hardly help being influenced. His resolution failed for lack of a second.

Draft of Resolution Given. NN

Mr. Barrett's resolution follows:

Whereas, for some time disquieting rumors have been in circulation regarding the condition of the public school system of the City of Alexandria, and a mass meeting of the citizens of Alexandria having been called by a number of fraternal and civic organizations for the purpose of considering these reports and other matters concerning the public school system of Alexandria, Be it hereby

Resolved, That the representatives of the fraternal and civic organizations here represented report back to their respective bodies it is the sense of this meeting that they should each within ten days designate one representative from their respective bodies to join with representatives appointed from the other bodies to form an organization to be known as the Alexandria Citizens Committee on Public Schools. When said committee is organized they shall conduct a fair and impartial investigation of the public school system of the City of Alexandria and shall request the city school board and the city council to cooperate with them in conducting said investigation; they shall request all persons having charges to make against any employe or official of the public school system, any member of the city school board, or any member of the city council (so far as his acts regarding the public school system is concerned) to file with them such charges, and shall make a full and complete investigation of any charges so filed. Be it further

Resolved that when said Alexandria Citizens committee on public schools has completed its investigation of the public school system of Alexandria and any charges which have been filed with the committee they shall make a written report to the organizations which have appointed representatives on said committee. It is the sense of this committee that the report should be completed by March

Be it furthershrd hr shrdlumfwyp 15, 1931. Be it further

Resolved that the organizations receiving the reports mentioned in the previous paragraph shall give same carefull consideration, and if they deem further action necessary, call a second mass-meeting of the citizens of Alexandria for the purpose of considering and acting upon such suggestions or recommendations as the representatives of the fraternal and civic organizations shall propose.

It will be to your advantage to watch the Real Estate offers in Post Classified Ads.

One Dies, 13 Saved In Blast on Boat

Glass-Bottom Tourist Craft Is Burned at Resort in Florida.

Ocala, Fla., Feb. 6 (A.P.).—Thirteen persons were rescued and one drowned today after an explosion set fire to a glass bottom boat on Silver Springs, largest known springs in the world.

Rescuers who plunged into the water from boats and shore assisted those who could not swim to safety. J. A. Perkins, 65, Oak Park, Ill., lost his life when he jumped from a boat to aid his wife, who was struggling in the water.

Mrs. Perkins was in a hospital suffering from shock. Several persons were burned slightly, but no one was seriously injured.

Among the passengers were Miss Elizabeth Gibbs, Wheeling, W. Va., and Mr. and Mrs. Foreman, Pittsburgh, Pa.

POSTAL LEASE INQUIRY INTIMATED BLOCKED

Continued from Page 1

me," Mr. Bartlett replied. "I didn't know they feared the situation."

He said his trip, made with Assistant Secretary of the Treasury Schunaman, was "a business proposition" to arrange for condemnation of the commercial station and selection of a building site.

Mr. Bartlett told the committee, however, Postmaster General New who, he has testified, ordered the lease made, recommended the dismissal of Assistant District Attorney Fesler, who was investigating the lease.

New, Mr. Bartlett said, recommended Fesler's dismissal after he read the first grand jury report. The witness added this report was "pretty strong."

The name of Good, who later became Secretary of War, figured prominently in the testimony.

Mr. Bartlett said Good was in New's office when the Postmaster General called Barlett's assitant in and told him to execute the St. Paul lease and sign Bartlett's name.

The witness said he wrote to President Coolidge's secretary, Edward T. Clark, to deny responsibility for the lease.

U.S. CITIZEN TO FACE SLAYING PLOT TRIAL

Reported to Have Confessed Trying to Assassinate Premier Mussolini.

IS KNOWN AS ANARCHIST

Rome, Feb. 6 (A.P.).—Michele Schirru, a naturalized American citizen, born in Sardinia, must face trial before a special tribunal on a charge of planning to assassinate Premier Mussolini with a bomb. Under the law, he may be executed by being shot in the back.

Today the police gave out the gist of a confession they said Schirru had made yesterday in the hospital where he was taken after an unsuccessful attempt at suicide at the end of a battle in a police station. In the scuffle he wounded three policemen.

The reputed confession admitted there had been a plan for the assassination. Schirru said he had been an Anarchist for years and had been plotting against Mussolini since last summer. In a hotel where he lived police found two highly explosive bombs. They said Schirru had an American passport and had lived in New York and in Latin-America.

For a time, they said, he was correspondent for an Anarchist New York newspaper, called the Hammer.

The hotel where the bombs were found remained open today, largely through efforts of Theodore Jackel, the American Consul General, who pointed out there were several American guests in the place, one of them very old and the other very ill, who should not be compelled to move.

The police had ordered the place closed Tuesday night after Schirru's arrest as a penalty for failing to obtain proper identification from Schirru.

MITCHELL TO FIGHT SENATE POWER SUIT

Continued from Page 1

proceedings can be maintained under the code of the District of Columbia unless you or I authorize them.

Senate to Handle Case.

"The proper course, in my opinion, would be for you to lend your name to the institution of the quo warranto proceedings, but turn the preparation of the petition and the active conduct of the case and the presentation of the Senate side over to counsel employed by the Senate. Whre the law officers of a State are given control over quo warranto proceedings it is quite common for them to allow the use of their names in such proceedings to bring about the orderly decision of the disputed question of law, notwithstanding their views may be adverse to the petitioner.

"You can not be expected to take a position in court contrary to that taken by the head of the Department of Justice. I conceive it our duty to represent the executive side of this controversy and will arrange in due course to have counsel appear to sustain the appointment by the Chief Executive.

Allows Use of Name.

Mr. Rover's official statement follows:

"While I do not think it proper to appear as attorney for the Senate in the proposed quo warrnto proceedings, I m entirely willing to allow the use of my name as United States attorney, as the petitioner in the case, so the question may be properly presented to the court for determination. The papers will be prepared and the case presented to the court by special counsel to be employed by the Senate."

Under a decision of the United States Supreme Court, quo warrento proceedings can only be brought through the Attorney General or the United States attorney for the District of Columbia.

Mr. Rover's action was taken immediately after he received the Senate resolution, which was passed on Wednesday.

BONUS ENACTMENT PREDICTED IN 10 DAYS

Continued from Page 1

Details of the compromise have not been worked out, but Representative Bacharach believed they could be completed promptly.

After conferring with Treasury officials, Bacharach said he believed the compromise plan could be financed by short-term Treasury certificates without resort to a bond issue.

The substitute plan tentatively proposed to increase the loan allowance to about 45 per cent. It would reduce interest to a uniform rate of approximately 4 per cent; require wives of applicants to participate in requests for the new advances and extend the new grants to all of the 3,500,000 veterans choosing to borrow.

Senate and House leaders agreed to expedite action on the proposal of the veterans' administrator, Hines, for a $10,000,000 hospital expansion program. Chairman Johnson, of the House veterans' committee, announced he would report it next Tuesday.

Another loan proposal was offered in a bill by Representative LaGuardia (Republican), New York. This would authorize loans from $100 to $300 to veterans at 3 per cent interest, the funds to be used for any purpose, particularly to find employment.

Hundreds of satisfied advertisers receive prompt results every day with Post Classified Ads.

Los Angeles and Ships Near Canal Zone's "War Sector"

U. S. S. Los Angeles, Feb. 6 (A.P.). The big dirigible Los Angeles, headed for Panama to engage in the naval war maneuvers there, at 3:40 o'clock this afternoon (E. S. T.) was at a point about 280 miles due south of Portland Point, JJamaica, and about 400 miles from the Panama Canal.

She was flying at a height of about 1,200 yards, and with her speed at 48 knots expected to overtake the United States scouting fleet at between 8 and 9 o'clock tonight.

The scouting fleet is due to arrive at Colon, Panama Canal Zone, early tomorrow.

U. S. S. Arkansas, Feb. 6 (A.P.).—The United States scouting fleet en route to Panama to engage in maneuvers and a mimic war was nearing Colon, Panama Canal Zone, tonight. The vessels slowed down somewhat so as to delay the arrival until after daylight tomorrow.

During the day the auxiliary vessels of the fleet proceeded direct, but the fighting vessels engaged in maneuvers. The destroyers operated apart to try out tactical formations while the cruisers maneuvered with the flagship Arkansas.

All the vessels today reported the absence of contagious diseases on board and the fleet will enter port tomorrow with a clean bill of health for all hands.

Officers and men were considerably interested to learn from Navy Department dispatches the battle fleet, a prospective opponent in the coming war game, left California ports yesterday for Pacama waters. The game is scheduled to begin next week.

SINGS TONIGHT

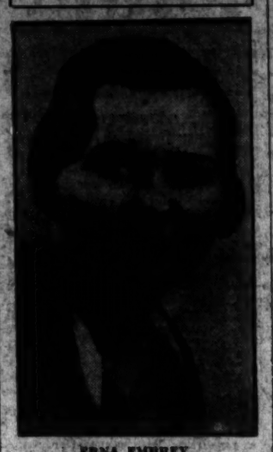

ERNA EMBREY,
soprano, who will sing at the Board of Trade dinner at the Willard tonight.

Pitts Again Seeks Freedom on Bond

Appeal Goes to Appellate Division After Failing in District Court.

Continuing his efforts to obtain freedom pending action of the District of Columbia Court of Appeals on his appeal from a decision of District Supreme Court convicting him on a charge of conspiracy to embezzle $5,000,000 of the funds of the F. H. Smith Co., G. Bryan Pitts, former chairman of the board of the firm, yesterday petitioned the appellate court to admit him to bail.

The action, which was filed by Attorney T. Morris Wampler, follows action of Justice Frederick L. Siddons in twice denying bail for the former financier, on petitions for habeas corpus.

Government counsel are expected to file their answer to Mr. Wampler's petition by Monday.

Pitts is under sentence to serve fourteen years in jail. He was convicted jointly with C. Elbert Anadale, former vice president, and John H. Edwards, jr., former treasurer, both of whom have abandoned appeals.

THREE MORE NAMED TO BUTLER'S DEFENSE

Continued from Page 1

nounced, made a profound apology to Mussolini.

Secretary Stimson, so the sponsors of this story say, has never quite forgiven the admirals who appeared before the Senate naval committee to fight the London naval treaty.

Until yesterday Gen. Butler had only one attorney—Maj. Henry Leonard, U. S. M. C., retired, his erstwhile comrade-in-arms, who lost an arm while fighting in the Boxer rebellion in China.

It was Maj. Leonard who last night announced that three additional attorneys had been retained. His statement follows:

"I have associated with me in the defense of Gen. Butler:

"Roland S. Morris, who is a member of the well-known firm of Duane, Morris & Heckscher, of Philadelphia, and vice chancellor of the law association. He has been active in public life and was formerly our ambassador to Japan. He also is professor of international law at the University of Pennsylvania and is engaged in active practice at the Philadelphia bar.

"Col. A. M. Hotding, who is the acknowledged leader of the bar in Chester County, home of Gen. Butler. He is president of the Chester County Bar Association. He is recognized in Pennsylvania as one of the outstanding trial lawyers of the State.

"Lieut. Col. Jesse F. Dyer also will be associated with the defense counsel."

It is presumed that former Ambassador Morris will be in command of the array of defense counsel when the court-martial opens in Philadelphia on February 16.

Meanwhile the charges that were delivered to Gen. Butler when he came here the other day remain a secret. Gen. Butler, through his counsel, left it up to the Navy Department as to whether the charges should or should not be made public.

The Navy Department promptly announced that it would keep the charges secret unless Gen. Butler specifically gave his consent to their publication. As a consequence, observers are now saying that Gen. Butler is afraid to have the charges made public.

COL. O. S. ESKRIDGE'S BURIAL

Full Military Funeral to Be Held Today for Army Officer.

Funeral services for Col. Oliver S. Eskridge, who died Tuesday at Walter Reed Hospital, will be held by the grave in Arlington Cemetery at 11 o'clock this morning, with Army Chaplain Ralph C. Deitridge officiating.

A full military funeral will be accorded Col. Eskridge, and the body will be met at the Fort Myer gate by Company C of the Third Cavalry.

Honorary pallbearers who have been named include Maj. Gens. F. W. Bladen and Hugh A. Brown and Brig. Gens. George S. Simonds, Julius E. Conrad, Thomas W. Darrah, Charles D. Herron, H. L. Cooper and Claude H. Miller.

Woman Hurt in Crash.

Mrs. Georgie P. Woods, 50 years old, of 1536 East Capitol street, yesterday suffered injuries to her side and a possible fracture of the ribs when the automobile she was driving was in collision with another car between Sixth and Seventh streets on Massachusetts avenue northwest. Removed to Casualty Hospital, she was treated by Dr. Groseberg and later returned home.

OPEN A CHARGE ACCOUNT
FINE MEN'S WEAR
EISEMAN'S, 7th & F

Oysters in Cream, Panned
72ND YEAR
Harvey's
FAMOUS RESTAURANT
Pennsylvania Ave. at 11th Street
Delicious Dinners, $1.25 and $1.50

TRADE BOARD DINNER TO HAVE AIR SETTING

Annual Midwinter Feast to Be Held This Evening in Willard Ballroom.

GRAF ZEPPELIN IS SCENE

All the thrills of an actual trip in a giant airship will be experienced by 800 members of the Washington Board of Trade and their guests tonight when the annual midwinter dinner of the organization is held on the tenth floor of the Willard Hotel.

As a paradox, the board dinner is believed to be without parallel in the United States because it is held in the Nation's Capital, center of speech making, it is attended by some of the foremost speechmakers in the Nation, and yet speeches are barred from the program.

Starting at 2 o'clock yesterday morning, a corps of architects, carpenters, aviation experts, electricians, scene painters and sound reproduction mechanics began converting the large ballroom of the Willard into a reproduction of the Graf Zeppelin. They worked all last night and were expected to put the finishing touches on the job this afternoon in time for the start of the "flight" at 6:45 o'clock this evening.

At 6:30 o'clock a radio description of the approach of the Zeppelin, up to the time of its landing, will be broadcast through loudspeakers to the passengers, who will be waiting in an anteroom to the ballroom where the airship will be anchored. The passengers will then board the air liner. During the ensuing dinner a show will be presented by New York entertainers.

Honor guests will include the Ambassador to the United States from Italy, Nobile Giacomo de Martino; Gen. John J. Pershing, Col. Eddie Rickenbacker, members of the Senate and House, heads of Government departments and District officials.

Fred Smith is general chairman of the dinner; J. Mitchell Owen is in charge of decorations on the dirigible and Harry Helwig heads a committee responsible for the entertainment. George Plitt, president of the board, will preside.

285 Days Given Man As Policeman Testifies

Charles E. James, Negro, was sentenced yesterday by Judge John P. McMahon in Police Court to serve a total of 285 days in jail.

The total sentence was meted out on charges of larceny of a pistol, carrying a deadly weapon and assault. James was arrested by Policeman John R. Leach, who testified that when he sought to investigate a struggle in the Negro's car the man tried to run him down. Assistant United States Attorney Wilbert McInerney appeared for the Government.

DEFENSE BY CANNON IS HEARD AT INQUIRY

Continued from Page 1

plying their pulpits tomorrow, as all of them expected to be at home on Sunday.

Sober Faces Disappear.

Sober, long drawn, even sad faces have disappeared. Even the presiding bishops, Drs. Ainsworth and McMurray, came from the church after the evening session with animated countenances, and chatting, if not merrily, at least cheerfully with each other. When a newspaperman asked Bishop Ainsworth if he had cleaned up—meaning, of course, if the night session was over—the bishop met the inquiry with a jest.

As the twelve ministers came out, only one or two of them wore the cast of gravity. Most of them were like schoolboys let out to play. They seemed to experience a sense of deep relief over something. It could not have been any turn in the case; it could not have been that they were thinking at the moment of the case. Its gravity has been driven into their very souls. They know they are making history.

Another member of the committee has been identified. He is a Dr. Taylor. There are number of Methodist preachers named Taylor and probably several of them are doctors of divinity. He is best identified as Dr. Taylor.

May Submit Rebuttal.

There is a remote chance that Bishop Cannon may conclude his defense today, but that does not mean that the case will end with that. The prosecution may ask the privilege of putting in rebuttal testimony. It probably will. And then the record in the case has to be transcribed and read by each members of the investigation committee. If the official stenographers are keeping up with the day's proceedings, they may have this record complete within a few hours after the testimony closes. But even then, it may take two or three days for the committee to read the transcript. One report coming from the committee room was to the effect that this was mandatory. The committee, however, will probably be the judge of that.

This all presages the continuance of the case into next week. There will be no session tomorrow.

"Peter Ibbetson" to Be Sung.

New York, Feb. 6 (A.P.).—A "dream" of an opera—deems Taylor's "Peter Ibbetson"—will be presented to the world tomorrow in the glamorous setting of the Metropolitan Opera House. "Peter" will be Edward Johnson. Another American singer, Lawrance Tibbett, will play "Colonel Ibbetson."

SALESMEN

Excellent opportunity, with liberal commission, for two ambitious and energetic young men—with or without experience—to sell securities of established Power and Light Companies and Fixed Trusts. Drawing account to capable men.

Interviews and Communications Confidential

Gillet and Co.
Investment Building
Tel. National 2460

We Have Just Finished Making

Three Lots of
FUR COATS

Beautifully made from fresh, clean skins, in styles which we worked out very carefully to assure their smartness for next winter.

THEY GO ON SALE TODAY
In the Following Groups

Charming NATURAL BLUE SQUIRREL Coats with no blend or dye . . . at the amazingly low price of
$218

Smart, unusually attractive SILVER MUSKRAT COATS remarkably priced at
$118

Very good looking NATURAL BROWN MUSKRATS at the unusual price of
$95

Furs, Second Floor.

JULIUS GARFINCKEL & CO
F STREET AT FOURTEENTH

Diamond Blossom
Wedding Rings

Our Complete
Made-to-Order
Jewelry Department

—offers unexcelled service in creating new, exclusive mountings for your out-of-fashion jewelry. All work is done entirely on the premises under the direct personal supervision of a master platinumsmith. Designs and estimates submitted without obligation.

Modernize Your Jewels

B. Harris & Co.
F Street at 11th
Jewelers and Diamond Merchants for Over Half a Century

STATION OF WPDW BASIS OF COMPLAINT

Continued from Page 1

been inspected and it is not exceeding its frequency rating. The alarms are being broadcast on a frequency of 2,410 kilocycles, which is 910 kilocycles less than the lowest broadcasting frequency. The power of the station is 300 watts, which is 200 watts less than that of WRC. Consequently, he said, there should not be any objectionable interference.

Most of the complainants, he said, are sufficiently removed from the transmitter so that their sets should be unaffected by shock excitation. In tests made within a block of the Tenth Precinct, Private James Kelly, in charge of the police system, said that a modern set was unable to pick up the police alarms.

DOZEN IN TOKYO DIET HURT IN TREATY ROW

Continued from Page 1

ain, had seriously weakened the defensive power of Japan.

Aided by high officers of the fleet, the opposition party endeavored to overthrow the Minseito (majority party) and thrust the Hamaguchi government out of office.

Hamaguchi, Shidehara and other cabinet ministers stood firm, however, asserting Japan had increased its 60 per cent naval ratio and, by not insisting on its full program, had gained in good will of America and Great Britain.

STIMSON CRITICIZES POLICIES OF WILSON

Continued from Page 1

he said, "and in the departure taken by President Wilson in an attempt to force upon Mexico a policy which she resented, must be apparent to the most thoughtless student."

Secretary Stimson warmly defended and praised the American policy governing the exportation of arms and ammunition to countries engaged in civil war. It grew, he said, from a resolution adopted by Congress in 1922 providing the maintenance of "an embargo upon the exportation of all arms and munitions which might reach the rebels," but permitting their sale to the government whose power was threatened.

In the case of Brazil, where the government was overthrown shortly after the United States had agreed to ship it arms, Mr. Stimson said he had been "criticized for taking sides" in that civil srtife!"

No Necessity for Neutrality.

He maintained, however, there was no necessity of maintaining neutrality until the belligerency of the Brazilian rebels had been recognized either by this country or Brazil.

In a final argument for the upholding of a policy under which only the government in power should be supported, he said:

"I had little difficulty in reaching the conclusion that those who argued for the liberty of our munitions manufacturers to continue for profit a traffic which was staining with blood the soil of the Central American republics were not progressive in international law or practice."

You haven't finished reading this morning's news until you read Post Classified Ads.

DRAPERIES
and Slip Covers
Sale-priced

Now is an advantageous time to select your draperies. Through a special arrangement with our Drapery Department, we are able to quote special discounts on custom-built Draperies and furniture slip covers. Phone District 8976 and a decorator will call.

THE FEBRUARY SALE of LIFETIME FURNITURE

MAYER & CO.
Seventh St. Bet. D and E

CURRENT EVENTS IN VIRGINIA AND MARYLAND

FOURTEENTH STREET IMPROVEMENT PLAN GIVEN NEW IMPETUS

Decision to Halt Operation of Railway to Virginia Solves Problem.

WORK CAN BE STARTED WHEN MONEY IS READY

Crooked Highway Will Be Straightened to Avoid Traffic Snarls.

With the announcement of R. L. May that he would discontinue operation of the Mount Vernon, Alexandria & Washington Railway within the next few months, District engineers and the National Capital Park and Planning Commission are preparing to push forward the improvement of Fourteenth street, from Water street to Highway Bridge, it was said yesterday.

While no appropriation can be obtained for the project before the 1933 bill, preliminary plans will be drawn so that the work can start just as soon as the money is made available.

Not only will the now-crooked highway be straightened and repaved, but it will be raised so that an underpass may be constructed to replace the Potomac Park roadway that now crosses Fourteenth street just below the Tidal Basin Bridge.

Free Dirt Is Desired.

Capt. H. C. Whitehurst, chief engineer of the District Highway Department, is anxious to get the work far enough along so that free dirt may be obtained from the Treasury Department when excavations are made for the Mall Triangle building program. This will greatly curtail the expense, he said.

As the track space on the small bridge will be available to motorists, it is expected that the structure can be retained. From this there will be a gardual rise in the highway until it skirts the underpass, after which it will return to the level of Highway Bridge.

The underpass will eliminate one of the wrost traffic snarls in Potomac Park, it is pointed out. On Sundays, especially during the summer, traffic is often seriously tied up. Two or more park policemen are required to keep the motorists moving.

Traffic Snarls Unfortunate.

As the roadway is part of the main thoroughfare to the South, this slowing up of vehicles is considered particularly unfortunate.

This section of Fourteenth street has long been an eyesore to District and Federal officials. Under a plan drafted by the Park and Planning Commission some time ago, it was estimated that it would cost approximately $250,000 to improve the highway properly. District engineers, however, are confident that they can accomplish the job at a great deal less expense.

47 Midshipmen Dropped in Tests

Fewer Than in Former Years Fall Below Annapolis Standard.

Special to The Washington Post.

Annapolis, Feb. 6.—Found below the required scholastic standard as a result of the midsemester tests recently concluded, 47 Midshipmen have been compelled to resign from the Naval Academy, it was announced today by officials of the institution. This is a somewhat smaller number than has been dropped in former years.

As usual, the largest number of delinquents was confined to the fourth, or lowest, class, in which there were 30. Fourteen were third class men, three of the second class. All seniors toed the scratch.

The showing is regarded as a good one, in view of the fact that there are nearly 2,000 students on the rolls.

WOMAN IS LINKED WITH START OF RUN

Continued from Page 1

port that we have returned to normal business conditions," Mr. Baltz announced.

Sees Returning Normalcy.

"This cooperation has been a source of constant inspiration to me and all those connected with the association during the past strenuous 48 hours we have experienced. We are grateful an dappreciative. We want to thank all of you who have helped.

"We believe that the abnormal conditions that have prevailed during the past two days, and the quick and effective return to normalcy have served not only to strengthen the public's confidence in our institution, but to allay any uneasiness that may have prevailed in financial circles in this community.

"It was not even necessary for the Perpetual to avail itself of the financial assistance so freely offered by Washington banks through their Clearing House Association. We expect to participate, during the coming months, in the gradual revival of business prosperity in the community, which we believe will soon become an assured fact."

Board Deposits $1,000.

At the same time the Washington Board of Trade announced that "it regrets the most uncalled-for situation which arose through the spreading of false rumors regarding the Perpetual Building Association."

"The board, from its surveys and from its contacts, has the utmost confidence in the soundness and stability of the financial institutions of the city, and urges all its members to suppress to the utmost all malicious and unfounded rumors and to assist the authorities in every way possible ot bring to light the source of any deliberate attempt to undermine the good name of Washington banks and financial institutions. As na evidence of the organization's faith in the Perpetual Building Association we are depositing $1,000 to that organization."

Accidental sounding of the burglar alarm at the Perpetual early yesterday morning sent squads of policemen to the scene, where investigation shewed that one of his heavily armed policemen on duty inside had tripped off the "burglar" wire.

Arts Association To Meet April 23

Southeastern Group's First Annual Session to Be Held at Spartanburg.

Fredericksburg, Va., Feb. 6 (A.P.).—Miss Dorothy Duggan, head of the art department at the Fredericksburg State Teachers College and Virginia sponsor of the Southeastern Arts Association, announced today the association will hold its first annual meeting in Spartanburg, S. C., April 23-24.

The association was organized with a membership of more than 100, in which are art directors, supervisors, teachers and others interested in the development of art in the public schools. Virginia, North Carolina, South Carolina, Georgia and Florida are represented in the membership.

Addresses will be given on subjects pertaining to art. There will be art exhibits, not only by the schools covered by the association, but also from the larger cities.

DEFERRED PAYMENT SCHEME IS ALLEGED

Montgomery Farmers Are Chief Victims of Racket, Declares Sheriff.

WOMAN WINS DIVORCE

Montgomery County Bureau of The Post, 9103 Conn. Ave., North Chevy Chase, Md. Telephone Wisconsin 4206.

Operation of an alleged deferred payment racket in Montgomery County was revealed yesterday by Sheriff Richard H. Lansdale, who is investigating the activities of two credit companies operating in the county.

The scheme is simplicity itself. An agent of the company visits a home-owner in the rural section and offers credit of from two to three years for the installation of electric lighting or for a new roof. The work is to be paid for in small payments. A contract is provided, which later turns out to be a confessed judgment note, payable on demand, and is duly filled out. The note is then sold to a credit company in another city. A small down payment usually is required at the time of the sale.

More than a dozen such notes have been mailed to Sheriff Lansdale for collection since he took office the first week in January. Most of the persons affected are in such a position that it means great hardship to pay the notes, he said. Following a conference with State's Attorney Stedman Prescott, the sheriff said he could do nothing but serve the necessary papers. The only recourse the victims have is to file suit, and with little likelihood of success.

One motion for arrest of judgment has been filed in such a case by Capt. Joseph C. Cissel, Rockville attorney, and will be given a hearing before Judge Robert B. Peter within a short time.

Sheriff Lansdale and State's Attorney Prescott are conducing an investigation into the operations and have issued a warning to all residents to investigate before signing notes in such cases. The chambers of commerce of the county are to be asked to cooperate in warning residents, especially in the rural sections.

Lacy Shaw, president of the Montgomrey County Commissioners, yesterday tacitly approved the plan for a county board of health proposed by the committee on sanitation and public health of the Montgomery County Civic Federation. The report of the commtitee will be presented to the federation at its meeting Monday night in the Bethesda School. Copies were issued to county officials and interested citizens several days ago for study.

Commissioner Shaw said that he believed the plan presented a worthwhile effort to provide an efficient health department without material increase in maintenance costs.

Extension of Detrich avenue in Kensington for a distance on one block to Baltimore street so that readier access may be had to Kensington School, which has been submitted to the Maryland National Capital Park and Planning Commission by the town of Kensington has been referred to the Montgomery County members of the commission.

The plans specify a 50-foot street. Plans for widening the intersection of Connecticut avenue and Howard avenue by rounding off the southeast corner also were presented. The work is to be paid for by the Standard Oil Co., which has a station at the intersection.

Theft of three almost new tires from the machine of Miss L. Maude Boynton, 4502 Stanford street, Chevy Chase, by a thoughtful thief, who replaced the stolen tires with nearly worn-out ones, was reported to Bethesda police yesterday. Neighbors saw the man at work, but paid no attention to the commonplace sight of a motorist changing tires.

A decree of absolute divorce from Howard T. Downs, of Laurel, Md., was awarded Mrs. Bessie M. Downs, of Spencerville, yesterday by Judge Robert B. Peter in circuit court at Rockville. The divorce was granted on grounds of desertion. Custody of the two children and alimony was awarded the wife, who is represented by Attorney P. Barnard Walsh, of Rockville.

The couple was married at Rockville August 24, 1920, according to the petition.

The campaign for drought-relief funds being carried on by the Red Cross in the county appears to be drawing to a successful conclusion, according to P. Barnard Welsh, general chairman. Most of the districts report that they are nearing their quotas, and it appears that the county will oversubscribe its quota of $3,600.

Although scheduled to close today, the campaign probably will be extended for several days in order to permit late subscriptions. An oversubscription by county residents will be a deciding factor when relief needs for the county are presented to the Red Cross.

Four Towns' Firemen Called to Quell Blaze

Special to The Washington Post.

Harrisonburg, Va., Feb. 6.—Firefighters from four Shenandoah County towns were called to Conicville, a hamlet in the mountains about 10 miles west of Mount Jackson, tonight to battle a blaze which it was feared would raze the settlement.

The fire was confined to two barns owned by C. M. Newland and Isaac Heishman and the adjacent outbuildings. Nearby dwellings were saved. A chimney spark is blamed for the blaze. No estimate of loss was available.

TESTS ANNOUNCED FOR AUTO OWNERS

Garages Equipped to Make Arlington Inspections Are Listed.

SCOUTS PLAN PAGEANT

ARLINGTON COUNTY BUREAU OF THE POST.
Tel. Clar. 509. Clarendon, Va.

Carrying out its policy to further safeguard motorists, the Virginia Motor Vehicle Commission announces plans for inspection of all lights, brakes and steering gear in Arlington County has been completed. The following garages possess equipment according to the commission, to make tests: The Greenwood Garage, Lee Heights on the Lee Highway, route No. 211; Bauserman Motor Co., Columbia Pike, Arlington; Alcova Motor Co., Columbia Pike, Arlington, and Heitt Service Station, at East Falls Church. Other stations will be announced as soon as they are fully equipped to make the necessary tests.

The State police have instructions to make a check on all cars to see that the motor law is complied with.

The Arlington County Ministerial Union at its meeting yesterday at the Clarendon Baptist Church endorsed the action taken by the Arlington County Civic Federation in appointing a special committee to formulate plans for a Community Chest for the year 1932.

The union recommends that all churches in the county hold a personal visitation week prior to the Eastern season.

The Rev. Elmer Lucas, pastor of the United Baptist Church, of Cherrydale, president, presided.

In carrying out the program for the beautification of highways in Arlington County, inaugurated by J. P. Neal, Virginia State highway landscape engineer, at a recent meeting held in the county, the Hume School and Civic League at its meeting held last night voted to take over one mile of Mount Vernon avenue for beautification in time for the George Washington bicentennial celebration next year.

No definite steps toward the work will be taken, however, until an attempt has been made to have sidewalks laid on each side of the avenue and the program has been presented to engineer Neal.

The question of sidewalks will be presented to the board of supervisors and an effort will be made to have the board bear one-half the expense of putting in the sidewalk along the entire stretch of road along Arlington Ridge. It was pointed out that this section is well built up and since the repaving of Mount Vernon avenue last year, the road is too heavily traveled for the safety of pedestrians to use the roadway for a sidewalk.

The school committee, Mrs. Marshall Wright, chairman, strongly recommended that a policeman be stationed at the Hume School during the morning, noon and evening periods. This matter will be discussed with Sheriff Howard B. Fields. Owing to the large number of schools located on the highways, Sheriff Fields is now short of men, but the committee takes the view that it will be better for the safety of the children to take an officer from one of the other school buildings.

The Edward Douglas White Council, Knights of Columbus, is now making its plans for its annual minstrel show to be given in the auditorium of St. Charles School at Clarendon Monday and Tuesday nights, February 16 and 17.

Following the usual custom of observing the second Sunday in February as an annual scout service, Troop No. 104, of the Boy Scouts of Clarendon, under the leadership of Scoutmaster P. L. Ports, will be the guests of the Clarendon Methodist Episcopal Church at its services tomorrow morning. The Scouts, in full uniform, will attend the services in a body and a special sermon will be preached by the pastor, the Rev. John H. Pearson.

For the past several weeks, members of Scout Troop, No. 104, have been busy making wooden guns for use in the Scout pageant, "Scouting With Washington," to be presented tonight at the McKinley High School, Washington. The pageant will be directed by its author, Commodore Longfellow, of the American Red Cross. It will depict the life of the first President of the United States from the age of 1 year on. This is being presented as a part of a national celebration of the twenty-first anniversary of the establishment of Boy Scouts in America, and the troops of Arlington County and the City of Alexandria will take the part of Morgan's Virginia Riflemen in the Revolutionary War. The program will start at 8 o'clock.

Fred Driver, inspector of the dairy and food division of the State health department, accompanied by Dr. Norbert Milnick, county sanitary officer, yesterday inspected more than 75 stores where milk is sold, and, in accordance with the State law, labeled by grades all milk sold at the stores.

Mr. Driver stated that the inspection of dairies in the county showed that they were in excellent condition and were complying with the State law.

The Holy Name Society of St. Charles' Catholic Church, at Clarendon, will take Holy Communion in a body at the 7:15 mass tomorrow morning.

The society will hold its monthly meeting Monday evening at 8 o'clock in the auditorium of St. Charles' School.

Services tomorrow at the Clarendon Presbyterian Church will be conducted by the pastor, the Rev. Isaac Steenson. At the morning service his subject will be "The House of Mercy." In the evening he will preach on "Mary and Martha."

The Christian Endeavor Society will meet in the evening at 7 o'clock at the church. Walter K. Handy is announced as the speaker.

Morning and evening services at the Clarendon Methodist Episcopal Church tomorrow will be conducted by the pastor, the Rev. John H. Pearson. At the morning service there will be a special sermon to the Boy Scouts. In the evening he will preach on "The Mind of Christ."

Morning prayer and sermon at St. George's Episcopal Church tomorrow at 11 o'clock will be conducted by the rector, the Rev. Henry J. Miller.

The vestry of St. George's Episcopal Church will hold its monthly meeting Tuesday night at the rectory at 8 o'clock.

Luncheon Given Killian.

A luncheon in honor of his approaching wedding was given Frank V. Killian, laundry operator, yesterday at the Olmsted Grill.

KENSINGTON SEEKS PASSENGER DEPOT

Board of Trade Also Asks Change in Delivery of Rural Mail.

SCHOOL HEARING IS SET

Establishment of a North Washington passenger station at Kensington, to serve the passengers of Northwest Washington and suburban Montgomery County, was proposed in a resolution adopted last night by the eKnsington Board of Trade, meeting in the eKnsington National Guard Armory.

A committee composed of Dr. Eugene Jones, J. Scrivener, Wilson L. Townsend, J. T. Williams, and Russell Mizell was appointed by K. W. Simpson, president, to further the proposal. The resolution points out that Connecticut avenue is the main artery of traffic from the White House through Washington and Montgomery County, and connects with the Baltimore & Ohio Railroad at Kensington.

Ask Rural Route Change.

Through the existing system of connecting highways, it was claimed, Kensington is closer in actual mileage than Union Station in Washington to much of Northwest Washington and its suburbs.

The board adopted a resulution urging that rural mail routes in the vicinity of eKnsington originate at Kensington postoffice instead of Rockville, Chevy Chase and Silver Spring, as at present. The present system causes delays in the receipt of mail by Kensington business men, the resolution declared.

More representative listing of Kensington business enterprises in its classified business directory will be sought from the Chesapeake & Potomac Telephone Co. A campaign to double the present membership of 49 is to be instituted by the board.

To Study School Plan.

William F. Walker, chairman of the committee on schools, reported that Superintendent of Schools Edwin W. Broome had advised him that the Board of Education will consider the ples of the board for the establishment of a central high school at Kensington at its meeting Tuesday.

Matthew Trimble, chairman of a special committee, reported that the State Roads Commission has notified him it is willing to consider straightening Connecticut avenue and widening the bridge over Rock Creek, but that widening of the avenue from Chevy Chase Lake to Kensington is not on this year's program.

Ralph Hendricks, chairman of a special committee, reported that the Kensington town council had pledged cooperation with the board. It was voted to ask for membership in the Montgomery County Civic Federation.

Driver Acquitted Of Drunkenness

Second Offense Charge Fails Against Gardener for White House.

Ralph F. Howell, a gardener employed at the White House propagation gardens, was acquitted on a charge of second offense of driving while drunk by a jury in Police Court yesterday before Judge Isaac R. Hitt.

Howell, through Attorney John P. Mullen, pleaded not guilty, and proved to the satisfaction of the jury that he was not drunk on Christmas Day when arrested. He was alleged to have parked his automobile 6 feet from the curb on Sixth street near D street.

Judge Hitt, after the jury returned its verdict yesterday, told Attorney Mullen that Howell's probation on a previous charge of a similar nature would be continued.

Two Young Women Sue Man After Auto Crash

As the result of an automobile accident last December 24, Joseph A. Petty, of 1024 Vermont avenue northwest, was sued yesterday by two young women who were riding with him in his automobile. Each wants damages of $25,000, claiming personal injuries.

Lillie B. Cohen and Jeannette Cohen, said to be her sister, both of 1885 Calvert street northwest, are the plaintiffs. Both sue through Attorney Leon Pretzfelder, and each alleges that she was catapulted from the machine when it left the road near Four Corners, Md., and crashed into an embankment. Negligence on the part of the driver in traveling at a high speed is charged.

Bankruptcy Is Sought For Clothing Company

A petition in involuntary bankruptcy was filed yesterday in District Supreme Court against Fair, Inc., of 820 Seventh street northwest, operator of a clothing firm.

H. A. Satin & Co., of Chicago; the Supreme Junior Coat Co. and Fashion Brassiere Co., of New York City, appear as petitioning creditors. They claim that they hold accounts totaling $40,000. Attorneys Milton D. Korman and Albert E. Steinem appear for the creditors.

Woman's Head Hurt When Autos Collide

Mrs. Josephine Doyle, 29 years old, of Channing street near Second street northeast, received bruises to the head yesterday when her automobile collided with another car at New Jersey avenue and R street northwest.

She was treated at Sibley Hospital. Her husband, Raymond J. Doyle, who was driving, escaped without injury, as did the operator of the other vehicle, Joseph Hanline, of Fourteenth street northwest near Emerson street.

Alleged Check-Passer Is Sent to Gallinger

Alleged to have passed worthless checks on a number of persons, Frank L. Hooker, 25, of Clarendon, Va., was sent to Gallinger Hospital yesterday at his own request.

Hooker is alleged to have passed checks totaling $250. When arraigned in court he asked that he be sent to Gallinger, according to Assistant United States Attorney Wilbert McInerney, who prosecuted. The court took that action.

L. L. PERKINS
I WILL BOND YOU.
United States Fidelity & Guaranty Co.
Phone National 0812. Southern Bldg.

18 Months' Term Is Given Skipper

Captain of Former Subchaser Convicted of Grand and Petit Larceny.

Justice Jesse C. Adkins in District Supreme Court yesterday sentenced Capt. Frank Gianonni, former Austrian naval officer, to serve eighteen months in the penitentiary on charges of grand and petit larceny. The man received an eighteen months sentence on the more serious charge and a six-months sentence on the lesser, but the justice specified that only eighteen months should be served.

Gianonni, who came into the limelight several months ago when he filed claim against the United States for $30,000 damages, claiming his ship's papers had been lost and his vessel, the converted subchaser Anna, damaged by the Coast Guard, was accused of stealing equipment from other vessels in the Washington Channel.

His boat has been tied up for more than a year.

DENISON REQUESTS RUM CASE MANDATE

Petition of Representative for Particulars to Get Hearing Friday.

EAGER TO PUSH TRIAL

Desiring to have a speedy trial on charges of violating the prohibition law, as contained in an indictment naming him, Representative Edward E. Denison (Republican), Illinois, asked the District Court of Appeals yesterday to hand down a mandate upholding the validity of the indictment without further delay.

The request was granted and Attorney William E. Leahy obtained leave of District Supreme Court to file application for a bill of particulars. The attorney wants to know the exact place where the liquor is supposed to have been possessed, the quantity, type of containers and how and in what manner the alleged liquor was obtained.

Denison is accused of having had a trunk of liquor in his office at the House Office Building. His attorneys had the indictment quashed on a demurrer on the plea that it was not sufficiently specific. The Government appealed and the appellate court, in an opinion rendered Monday, held the indictment was perfectly good and that the attorneys for the defendant could obtain a bill of particulars, which tantamountly amounts to a specific indictment.

Justice Gordon set the hearing on the application for a bill of particulars for next Friday.

Denison is represented also by Attorneys E. Hilton Jackson and Everett Sanders.

New 10-Cent Reduction In Taxi Fares Today

Another 10-cent reduction in taxicab fares for the three city zones was announced yesterday by the City Cab Corporation and the Stop Me Cab Co. in a communication to the Public Utilities Commission. The new rates become effective today.

The fare within the first zone was but from 35 to 25 cents, from 60 to 50 cents within the second zone, and from 85 to 75 cents within the third zone. The 10-cent fare for a limited congested area, announced a few weeks ago, is discarded under the new arrangement.

Girl Seriously Hurt When Struck by Auto

Mayonia Conn, 6 years old, of 1807 California street northwest, was in Emergency Hospital last night in an undetermined condition from injuries received yesterday afternoon when she was struck and knocked down by an automobile truck at Nineteenth and California streets northwest.

Her injuries were a possible fracture of the skull, a broken left leg and lacerations to the face. The truck was operated by Alanson S. Ackerman, 18 years old, of California street northwest, near Eighteenth street, police said. He was not held.

General Indemnity Corp. Buys Detroit Company

Rochester, N. Y., Feb. 6 (A.P.).—Walter L. Todd, vice president of the General Indemnity Corporation of America, today announced the purchase of a majority interest in the General Casualty & Surety Co., of Detroit, combining resources of more than $3,500,000. Headquarters of the companies will be in Rochester.

The General Indemnity Corporation was organized in 1914 to provide indemnity for users of check writing and signing equipment. As originator of check alteration insurance, it soon included the writing of forgery bonds, covering all forms of check forgery and alteration fraud. It has established branch offices and agent representation in all important cities.

Man Injured in Fall.

Guy Gargarella, 40 years old, of John Marshall place, near C street northwest, received a fractured skull and lacerations when he fell 20 feet down a stairway at the old Center Market, where he was working, yesterday afternoon. At Emergency Hospital his condition was said to be undetermined.

Man Seriously Hurt in Fall.

Falling from a second-story window to a porch below while he was washing windows at a home on Twenty-ninth street northwest near Tilden street, John Butler, colored, 29 years old, of Eleventh street northwest near W street, received a possible fractured skull in addition to lacerations to the scalp. He was admitted to Emergency Hospital for treatment.

Back to Pre-War Prices
$1.50
to
Baltimore
and Return
7-Day Limit
W., B. & A.
12th St. and N. Y. Ave.

ZIONIST BODY HEADS RALLY HERE TODAY

National Conference to Deal With Holy Land Plan Also to Convene.

ADVANCE GROUPS ARRIVE

Notables of Jewry were assembling here yesterday for an important meeting to be held tonight at the Jewish Community Center, Sixteenth and Q streets northwest, and for an all-day Zionist gathering tomorrow at the Willard Hotel.

The Community Center meeting will bring together the national advisory council of the Zionist Organization of America and the National Zionist Executive, called by Robert Szold, chairman of the administration of the Zionist Organization of America. More than 150 leaders in the movement are expected to attend.

The main assembly will be national conference of the Jewish National Fund of America, the body of the Zionist movement dealing with the acquisition and reclamation of the Holy Land for establishment of a Jewish national home.

More than 500 delegates from all parts of the Nation, representing virtually every organization of the Zionist movement, will participate in this all-day meeting, under the chairmanship of Emanuel Neumann, president of the Jewish National Fund in America.

Among those participating in the conference will be Menahem Usishkin, resident of Jerusalem, and international president of the fund; Dr. Stephen S. Wise, of New York; Federal Judge Julian W. Mack, of Chicago and New York; Abraham Goldberg and Mrs. Archibald Silverman, of Providence, R. I.; Mrs. Irma Lindheim, former national president of Hadassah; Mrs. Edward Jacobs, of Brooklyn, president of Hadassah; Louis Lipsky, president of the New York Zionist Region; Rabbi Wolf Gold, the Rev. Z. H. Masliansky, Solomon Lamport, treasurer of the Jewish National Fund; Philip M. Raskin, Ephriam Caplan, of New York, and others.

Radio Fans Hear Trial Of Mother in Scalding

Princeton, W. Va., Feb. 6 (A.P.).—The closing arguments of counsel in the trial of Mrs. Minnie Stull, charged with fatally scalding her stepson, Mickey, 8, were broadcast today by a Bluefield radio station.

The prosecutor asked the death penalty for the woman, asserting she prepared a tub of boiling water for the sole purpose of scalding the child. The defense claimed the boy fell into the water accidentally.

It will be to your advantage to watch the Real Estate offers in Post Classified Ads.

WASHINGTON'S FINEST MEN'S WEAR STORE

THE Ra Leigh
An economical and aristocratic silk lined Hat at
$5
Ecru, Pearl and Cordovan are the new Spring shades.
RALEIGH HABERDASHER
1310 F Street

Ritchie Receives Mother's Estate

Maryland Governor Is Left Property Valued at $87,000.

Baltimore, Feb. 6 (A.P.).—Gov. Albert C. Ritchie was bequeated the entire estate of his mother, the late Mrs. Elizabeth Cabell Caskie Ritchie, who died January 24, according to the will filed here today. The estate was estimated at $87,000.

Gov. Ritchie was named administrator without bond in the will, dated June 13, 1905.

Mrs. Ritchie, in poor health for a number of years, died at the executive mansion in Annapolis several days after she had seen her son start his fourth term as the Maryland executive.

Rev. "Billy" Black, Irish Evangelist, to Preach

The Rev. William ("Billy") Black, Irish evangelist, of Los Angeles, and his wife, will preach Monday, Tuesday and Wednesday nights, at 7:45, in the Full Gospel Tabernacle, North Capitol and K streets.

"Billy" Black and Lola Black have conducted revivals in England, Ireland, Canada and the United States. They are noted for their original gospel songs and radio program.

You can get "Today's Results Today" with Post Classified Ads.

Orphanage Board To Receive Funds

Bequests From Two Estates Will Be Turned Over on March 1.

Suffolk, Va., Feb. 6 (A.P.).—R. A. Brewer, jr., said here today that a special committee of the Virginia Methodist Orphanage Board would meet about March 1 with E. Frank Story, of Franklin, former president of the board of trustees of the orphanage, to make settlement on bequests to the institution from the estates of George H. Moore and Amos F. Gardner. The funds have been held for the orphanage by Mr. Story for several years, being residuary bequests.

Mr. Brewer, who, with Dr. J. T. Mastin, of Richmond, and J. E. Rogers, of Dendron, is a member of the committee, said the orphanage board decided last fall to place all of the institution's funds in a trust company. In November, Mr. Brewer said, the board called upon Mr. Story for settlement and March 1 was fixed as the date.

Dr. Taylor to Aid Mission Work.

Dr. James H. Taylor, pastor of the Central Presbyterian Church, has accepted an invitation to speak at conferences on stewardship, at Lynchburg, Roanoke and Clifton Forge, Va., next week. The conferences, under the auspices of the Presbytery of Montgomery, are intended to increase the interest of the churches in the work of home and foreign missions.

LANSBURGH'S
7th, 8th and E Sts.—NAtional 9800
No Connection With Any Other Washington Store

Most Popular Among Washington Women
Bourjois Toiletries
From the House of Bourjois comes the well-known "Evening in Paris," "Karess" and "Fiancee" toiletries.
A Representative Will Tell You About These and
—the famous Barbara Gould line which includes several outstanding facial creams. Come in, she knows the answer to your beauty problems.

Evening in Paris Perfume	$1.00 to $5.00
Evening in Paris Toilet Water	$2.00
Evening in Paris Talcum	50c
Evening in Paris Bath Powder	$1.00
Evening in Paris Bath Salts	$1.00
Evening in Paris Single Vanity	$1.00
Evening in Paris Double Vanity	$2.50
Evening in Paris Face Powder	$1.00
Karess Face Powder	$2.00
Karess Perfume	$1.00 to $5.00
Karess Toilet Water	$2.00
Karess Dusting Powder	$1.50
Karess Bath Salts	$1.50
Karess Single Vanities	$1.00
Fiancee Perfume	$1.00 to $5.00
Fiancee Dusting Powder	$1.00
Fiancee Face Powder	$1.00
Fiancee Bath Salts	$1.00
Fiancee Single Vanities	$1.00
Barbara Gould Cleansing Cream	$1.00 to $3.50
Barbara Gould Skin Freshener	$1.00 and $1.75
Barbara Gould Tissue Cream	$1.00 and $2.50
Barbara Gould Finishing Cream	$1.00
Barbara Gould Astringent	$1.00 and $1.75
Barbara Gould Face Powder	$1.00
Barbara Gould Rouge	75c

TOILET GOODS STREET FLOOR

The Jacket Frock is the Fashion
$9.74
Everyone is wearing jackets again! Bolero jackets, hip-length jackets, finger-tip jackets—just so it's a jacket! In the new spring silks—plain or gayly printed.
The model sketched shows a smart navy and white printed frock with a navy finger-tip jacket piped to match. $9.74.

It's Inexpensive to Be Fashionable
INEXPENSIVE SHOP—STREET FLOOR

The Proper Glove to Wear Now
Doeskin Gloves
Of Four-Button Length

$1.95
Soft, washable doeskin gloves of the smart four-button length! In white and eggshell . . . self-stitched and with plain tops. Sizes 5¾ to 7½.
GLOVES—STREET FLOOR

DR. HARNED'S CHOIR TO SING ON TUESDAY

Will Have Part in Concert to Be Given by Presbyterian Men's Club.

CITY PASTORS INVITED

How much do people who go to church Sunday after Sunday and sing hymns of prayer and hymns of praise and hymns of all sorts, know about music?

This is a question that has bothered pastors who have a musical knowledge and, naturally, choir directors. The minister preaches on themes that are related in some way to the great canticles of the church; the congregation lifts its voice in songs of adoration or devotion, and the choir sings great anthems or oratories, or some of the immortal chants into which the musical geniuses of the ages have put their souls. In this program the choir has the center of the stage. More and more religious groups are leaving their musical worship to these singers. This has led to an interesting situation.

Out of such a situation a noted choir director of Washington, Dr. Alfred W. Harned, has begun what promises to stimulate interest in the ministry of music. With his big National Capital Choir he will appear before the Men's Club of Washington Heights Presbyterian Church Tuesday evening as the stellar part of a season of fine events the club has given for its members, members of the congregation and their friends.

Maj. Gen. Merritte W. Ireland, president of the Men's Club, has invited the Presbyterian ministers of Washington and their choirs.

A program of variety and interest has been prepared. Dr. Harned will have most of the evening for his part, but the club also has a share, and the two parts will blend very well, Gen. Ireland says.

The entertainment is not restricted to those who have had a special invitation. The club extends a general invitation to the community.

Lenten Services Speakers Named

Dr. C. R. Brown, Former Yale Divinity Dean, First on Program March 9.

The Washington Federation of Churches has announced the list of speakers for weeks of Lenter services in New York Avenue Presbyterian Church.

The series will begin March 9. The addresses that week will be delivered by Dr. Charles Reynolds Brown, formerly dean of Yale Divinity School. He will be followed successively by Dr. C. C. Rasmussen, pastor of Luther Place Memorial Church; Dr. Joseph R. Sizoo, pastor of New York Avenue Presbyterian Church, and Bishop William F. McDowell of the Methodist Episcopal Church.

The services will begin at 12:20 and close at 1 o'clock, from Monday until Friday of each week.

Arrangements Ready For Freeman Dinner

Final arrangements for the fifth annual fellowship dinner in honor of Bishop James E. Freeman were discussed at a meeting of the interparochial committee this week at the Diocesan House, 1329 K street. The dinner, which is looked upon as one of the main events in the annual program of the Washington diocese, will be given Wednesday evening at 6:30 o'clock in the Mayflower.

Bishop Freeman will greet more than 500 laymen. He will offer suggestions on how laymen can assist in the work of the church in the Capital.

Dr. Medbury to Close His Pulpit Visit Here

Dr. Charles S. Medbury, of Des Moines, who has been filling the pulpit of the National City Christian Church for several Sundays during the illness of Dr. Earle Wilfley, will preach his final sermons in that church tomorrow.

In the morning sermon he will attempt to prove the fallacy of the belief that it makes no difference what one believes if one is honest in that belief. At night Dr. Medbury will talk on some of the great characters, including Lincoln, whose lives have helped to make this Nation great.

Members of Congress To Attend Exercises

The Vaughn Class of Calvary Baptist Church will observe its special congressional Sunday tomorrow morning. Two hundred members of Congress have received invitations and a large delegation will attend. The class will be under the direction of George E. Harris.

Several members of Congress who are members of the class will take part in the program. Representative Arthur H. Greenwood, Indiana, will teach the lesson. Jed Johnson, Oklahoma; Wright Pitman, Texas, and W. P. Lambertson, Kansas, will take part.

Connecticut Rector at Grace.

The Rev. Alsop Leffingwell, of the Diocese of Connecticut, will preach at Grace Episcopal Church, Ninth and D streets southwest, tomorrow morning.

Bishop Freeman to Preach.

The Right Rev. Dr. James E. Freeman will be the preacher at the evening song service in the Bethesda chapel tomorrow at 4 o'clock. The service will be broadcast over station WMAL.

Services on Air

10 a. m. (WOL)—Watch Tower.

11 a. m. (WJSV)—Service Fourth Presbyterian Church.

11 a. m. (WOL)—Service New York Avenue Presbyterian Church.

4 p. m. (WRC)—Dr. S. Parkes Cadman Religious Hour.

4 p. m. (WMAL)—Evensong Service, Washington Cathedral.

5 p. m. (WOL)—Washington Catholic Radio Hour.

5 p. m. (WMAL)—Sermon by the Rev. Donald Gray Barnhouse.

6 p. m. (WRC)—National Catholic Radio Hour.

7 p. m. (WMAL)—Golden Hour of the Little Flower.

8 p. m. (WJSV)—Evening Service, First Church of Christ, Scientist.

11 p. m. (WMAL)—Back Home Hour, the Rev. Clinton Churchill.

ALSO MINISTER

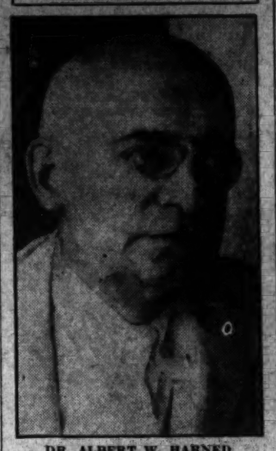

DR. ALBERT W. HARNED, and his great choir will initiate a move to advance the ministry of music before the Men's Club of the Washington Heights Presbyterian Church.

REVIVAL SERVICES ATTRACTING MANY

Out-of-Town People Among Congregation at Petworth Church.

YOUNG FOLK PLAN RALLY

Worshipers from many points outside the city are said to be among the crowds at evangelistic services conducted nightly by Dr. George W. Cooke and Harold Vigneulle at the Petworth M. E. Church.

The Rev. Robert Louis Wood, pastor, is much impressed with the growing interest in this old-fashioned Methodist revival. He will have charge of the morning service tomorrow. Dr. Cooke is to preach on "The Lost Perspective." The afternoon service will be at 3 o'clock. Mr. Vigneulle will conduct a song service and Dr. Cooke will speak on "Who Is Jesus?"

The evening service begins at 7:45 with singing, led by the choir. Musical specialties by Dr. Cooke and Mr. Vigneulle are part of the service. Dr. Cooke will discuss "The Irretrievable Loss."

There will be no service Monday night, but for Tuesday evening the young folk have planned a rally for the young people's organization of the church. The Men's Bible Class and their friends from the Caroline Street M. E. Church, Baltimore, will be guests. Wednesday evening the Woman's Guild and the missionary circles will be sponsors for the service.

Thursday is "home night." Every one is asked to wear a flower in honor of his mother on that evening. On Friday evening a chorus of 99 men will sing, and every one is asked to bring his oldest Bible. Saturday evening a pageant, "The Good Shepherd," will be given.

Lenten Lectures Start In Cathedral, Feb. 18

A series of Lenten lectures to be given in Washington Cathedral, on Mount St. Alban, is announced by Bishop James E. Freeman. They will be given in the Bethlehem Chapel at 4:30 p. m. on Mondays, Wednesdays and Fridays after the usual services of evening prayer at 4 o'clock. The first lecture will be by Canon Edward S. Dunlap, Ash Wednesday, February 18.

The Rev. John W. Gummere, of the Cathedral staff, will lecture on Mondays on "Faith and Sacrament," and Canon Raymond L. Wolven, chaplain to the Bishop of Washington, will lecture on Fridays on "The Teaching of the Prayer Book."

Bishop Freeman Backs Russ Seminary at Paris

Religious conditions in Russia at the present time and the work of the Russian Orthodox Theological Seminary at Paris were described by Edgar MacNaughten at a meeting, followed by a tea, at the Washington Club, yesterday afternoon.

Bishop James E. Freeman introduced Mr. MacNaughten to the audience. The bishop spoke of the spiritual rejuvenation needed in Russia and expressed confidence in the Russian seminary's work in preparing young men for the ministry of that church.

Ladies Aid to Give "Old Family Album"

The "Old Family Album" will be given Tuesday evening at Eastern Presbyterian Church by the Ladies Aid Society. There will be a cast of 30, directed by Mrs. Gilbert Hutchinson. Period costumes will be used. Mrs. Raymond Hutchinson and Mrs. Thomas Baker will give a description of the pictures before the tableaux.

A chorus will sing the old songs, assisted by the cast and by Miss Dorothy Reddish, Mrs. Sue Hess, Miss Gladys Wilcox and Mr. Shaver, soloist of the Eastern Church Choir. Prof. Guest will direct and Miss Sacrey will play the accompaniments.

Sunday School's 25th Year to Be Observed

Celebration of the twenty-fifth anniversary of the Sunday school of the Lutheran Church of the Atonement will take place tomorrow morning. The school and congregation will assemble at 10:30 o'clock in the parish hall. Dr. M. L. Zimmerman will be the preacher. The adult bible class will have charge of services in the chapel at 8 p. m. Speakers will be Henry J. Whiting and Irving Koch.

Wednesday evening, in the parish hall, motion pictures will be shown and refreshments will be served. A historic pageant will be given February 27.

Pastor Preaching Two Series.

Two series of sermons are being preached at Silver Spring Baptist Church, where the minister, the Rev. J. Wesley Loftis, is preaching in the morning on Bible characters who made great adventures, and in the evening on "The Dreamers of the Bible."

Group Going to Baltimore.

On Monday evening the Men's Club of Albright Memorial Evangelical Church will go to Baltimore to attend the first Baltimore District rally of evangelical men. Dinner will be served in Faith Evangelical Church. The speaker of the evening will be George E. Schnabel, pastor of Albright Church, of Washington.

CATHOLICS TO HEAR LOURDES 'TRIDUUM'

Rev. P. S. Quinn Will Preach in Immaculate Conception Church Next Week.

RELIC TO BE DISPLAYED

The Rev. Peter S. Quinn, noted Marist missionary, will preach a solemn Lourdes triduum in the Church of the Immaculate Conception, of which the Rev. Francis J. Hurney is pastor, Monday, Tuesday and Wednesday, at 7:30 p. m. Father Quinn's subjects are: Monday, "Our Lady of Lourdes' Confidante and Messenger—Blessed Bernadette;" Tuesday, "Our Lady of Lourdes' Favorite Invocation—the Ave Maria;" Wednesday, "Our Lady of Lourdes—Our Living Ideal."

Before the sermons there will be a candle light procession bearing part of the body of the blessed Bernadette of Soubirous. After the services each individual will receive a separate blessing with the relic.

The candle light procession will be made up of sanctuary boys in blue and white cassocks. They will carry lanterns. High school girls will wear blue hoods and capes and white dresses.

The triduum masses will be at 7:30 and 10 each morning. On the feast of our Lady of Lourdes Wednesday there will be a solemn high mass at 10, at which Father Hurney will be celebrant. The novena prayers will be said after all triduum masses.

Catholic Radio Hour.

The Rev. Joseph Malloy, direotor of the Convert's League, will speak on the Washington Catholic radio hour tomorrow at 5 o'clock, from the Church of the Immaculate Conception through Station WOL.

The soloists will be Miss Beverly O'Brien and Miss Florence Yocum. Prof. Harry Wheaton Howard is in charge of the musical program.

Retreat at Nazareth.

The Rev. Thomas B. Chetwood, professor of psychology at Georgetown University, and regent of the law school of the university, will be retreat master at the day of recollection to be observed at Nazareth social service center tomorrow.

LINCOLN SERVICES TO BE CONDUCTED

Veterans on Program in Church Where President Worshipped.

ANECDOTE IS NARRATED

Thursday of next week will be celebrated as the birthday of Abraham Lincoln. It so happens that this is also the night set apart for the midweek prayer service in Washington. In commemoration of the birthday, a Lincoln service will be conducted at New York Avenue Presbyterian Church, where Lincoln worshipped during the Civil War.

Dr. R. R. Gurley, the war-time pastor of this church, was an intimate friend of Mr. Lincoln. One of the incidents connected with that intimacy was told long after Lincoln's death by two of Dr. Gurley's sons, who said that one night, during the intensest moment of the war period, they discovered Mr. Lincoln alone, praying in one of the rooms in the basement of the church, while their father was conducting prayer service in an adjacent room.

In that room now is a silver plate labeled: "Lincoln Room." The Lincoln pew upstairs is marked and roped off.

It is understood a plan is under way to make the church a memorial to Lincoln, to bear his name probably, and to be a sort of national shrine.

At the memorial service, Clifford K. Berryman will give a chalk talk, dealing with outstanding figures in the political life of the Nation. He will also make several sketches of Lincoln and of those who were associated with him at Washington.

Later in the evening the services will be turned over to the American Legion, the Foreign Legion and other patriotic societies, who have sent invitations to their members.

Dr. J. R. Sizoo, the pastor, will preside. A quartet will sing, and the address will be made by Theodore G. Risley, solicitor of the Department of Labor, who is a Lincoln scholar.

Dr. Simon to Address Club.

Dr. Abram Simon, of the Washington Hebrew Congregation, will speak before the Covenant Fellowship Club tomorrow evening, at 7 o'clock, on "The American Tradition."

Notes of Capital Churches

Dr. Albert Joseph McCartney, minister of the Covenant-First Presbyterian Church, will continue his series of lectures on Thursday evenings on the "Ten Commandments." His next lecture is entitled "The Living Image."

• • • •

Dr. Henry W. Snyder, minister of St. Paul's Lutheran Church, is delivering a series of popular lectures on the Augsburg confession, which is the great Lutheran statement of faith. These lectures are being given at Epiphany Chapel on Thursday evenings. The subject of the next lecture will be "Can We Work Our Way Into Heaven?"

• • • •

The Young People's Christian Union of the Universalist National Memorial Church are sponsors for a dance at Perkins Hall on Friday evening of next week.

• • • •

A series of special lenten services is being planned by Calvary Methodist Church. They will be held on Thursday evenings and will be in charge of the Rev. Mark Depp, the minister.

• • • •

More than 1,704 registrations have been made for the B. Y. P. U convention which meets in Washington in July. Of that number, 1,729 are registrations of members and friends of the Columbia Federation.

• • • •

Dr. A. Clayton Powell, pastor of the Abyssinian Baptist Church, New York City, will be the guest preacher tomorrow evening at the Second Baptist Church.

• • • •

At Grace Lutheran Church, the minister, the Rev. Gerhard E. Lenski, is making Lenten preparations, a class being formed for instruction preparatory to reception into membership at Easter. Special midweek services will be conducted throughout the season of Lent.

• • • •

Mrs. John D. Sherman, past president of the National Federation of Women's Clubs, will be the speaker at the monthly meeting of the Women's Society of the First Congregational Church next Tuesday morning. Her subject will be "The George Washington Bicentennial Celebration."

• • • •

The Rev. C. N. Williams, State evangelist of Maryland, Delaware and the District of Columbia for the Disciples of Christ, will occupy the pulpit of the Ninth Street Christian Church at both services tomorrow.

• • • •

Two guest preachers will occupy the pulpit of Albright Memorial Evangelical Church tomorrow. At the morning hour, Chaplain Ralph Deibert, of Fort Myer, will preach, and at the evening hour Dr. Clarence True Wilson.

• • • •

The revival which has been in progress at Brightwood Park Methodist Episcopal Church for the past two weeks, closes Sunday night. Boy Scout Troops 39 and 50 and the Cole Bible Class will attend in a body.

• • • •

A corporate Communion service will be held at St. Paul's Episcopal Church, Rock Creek, Tuesday morning, at 10 o'clock, attended by the Woman's Auxiliary of the Diocese of Washington. The Rev. A. Abbotte Hastings, from the Wind River Reservation in Wyoming, will deliver an address.

• • • •

Representative William P. Holaday, member of Congress from Illinois, will be the guest speaker before the Harrison Bible Class of Congress Street Methodist Protestant Church tomorrow morning.

• • • •

The A. B. Pugh Bible Class of Mount Vernon Place Methodist Episcopal Church South will have charge of the morning service in that church tomorrow, and will attend it in a body. The pastor, Dr. William A. Shelton, will preach them a special sermon.

• • • •

Dr. W. E. Martin, president of Sullins College, Bristol, Tenn., will address the Senior Epworth League of Mount Vernon Place Methodist Church tomorrow night.

• • • •

The Bible School of the Columbia Association of Baptist Churches is now registering students for the second semester. Twelve courses are provided in this school, under competent teachers.

• • • •

Huston Thompson, founder of the All Comers Men's Bible Class of the Covenant-First Presbyterian Church, will address the class tomorrow morning when it will celebrate the anniversary of its organization. His subject will be, "Jesus, the World's Teacher: What Would He Teach Today?"

• • • •

Representative John A. Garber, of Virginia, will address the Men's Bible Class of Georgetown Lutheran Church Sunday morning. His subject will be, "Jesus, the World's Teacher."

• • • •

Dr. H. W. O. Millington, the executive secretary of the Columbia Baptist Association, will preach the installation sermon tomorrow morning at the Fifth Baptist Church, and will assist the pastor, Dr. John E. Briggs, in installing the following officers: B. B. Alsop, deacon; Walter Price, church clerk; Ernest Rice, assistant church clerk; Dr. A. V. Cummings, treasurer of mission fund; W. E. Mooney, assistant treasurer of mission fund; J. M. Utterback, treasurer of current fund; J. T. Ellett, treasurer of church building fund, and E. T. Rice, chairman of collectors.

• • • •

The Friday Night Class for Young People of Central Presbyterian Church is continuing its studies in the life of Christ. The attendance is good. The class is open to the young people of the community.

• • • •

At the Sunday afternoon book chat at All Souls' Unitarian Church the Rev. Henry G. Ives, of Amherst, Mass., will speak on "Recent affirmations by scientific men regarding religious faith, with particular reference to Jeans and Eddington."

• • • •

The Builders Class of Luther Place Memorial Church Sunday school will present a play entitled, "Playing the Fiddler," in the church parlors on the evening of February 17.

Sentence Sermons

By the REV. ROBERT LOUIS WOOD
(Pastor of Petworth Methodist Episcopal Church.)

The Broken Altars of Life

And he repaired the altars of the Lord that were broken down."
I Kings, 18:30.

AN altar is an outward and visible sign of an inward and spiritual reality. It represents the outreach of the human soul, a cry of the heart, a thirst of the spirit. We do not erect a church of stone and mortar till the Church is first built within our own souls. Nor do we kneel at the altar within the church till we have a holy of holies in the secret place of life.

Therefore, a broken altar is a spiritual tragedy. It represents the collapse of an ideal, the broken health of a faith once exultant and glorious, and the death of the aspiration that built the altar. This broken altar tells eloquently of the spiritual dearth that had come to the people who once worshiped at this shrine.

This age, indifferent to spiritual things, thoughtless about religion, has many broken altars. The man or the woman who neglects the public service of the Church has first allowed the altar of his own heart to fall into a state of decay. When our lips have no song of praise it is evidence that there is no joy and gladness within our souls that must express itself in words.

It is gloriously fine to rebuild an altar. Don't let that altar remain in broken hopelessness. Find again the secret place of prayer. Join those who seek the quiet of an hour of worship on the Lord's Day. Lift your voice once more in a great song of praise and thanksgiving.

Rebuild the altar of your life that is broken down.

IN FIFTH YEAR

THE REV. MARK DEPP, who has done constructive work at Calvary Methodist Church.

Rev. Mark Depp Starts Fifth Year

Calvary M. E. Pastor Has Added 500 Members to His Church.

The Rev. Mark Depp is entering on the fifth year of his pastorate at the Calvary Methodist Episcopal Church, on Columbia road, having come to Calvary Church from the Methodist Episcopal Church at Towson, Md., in February, 1927. Mr. Depp is the fifth pastor of Calvary Church, which was organized in 1902.

During the years of his pastorate 500 new members have been added. A choir has been organized, the membership of which, for the most part, is made up of the young people of the church. The Sunday school has an enrollment of 960.

The men's Bible class has an average attendance of 100.

Mr. Depp will preach at both services tomorrow. In the evening his sermon will be based on the hymn "My Faith Looks Up to Thee."

World Day of Prayer To Be Observed Feb. 20

The woman's council of the Federation of Churches will observe the world day of prayer in Calvary Baptist Church at 11 o'clock, February 20. The president, Mrs. Harvey S. Irwin, will be in charge assisted by Mrs. T. E. Brown and Mrs. W. R. Metz. The address will be given by Mrs. W. S. Abernethy.

A memorial service for Mrs. William F. McDowell, for years a vice president of the council, will be part of the day. Mrs. Arthur Briscoe is chairman of the committee on arrangements and Mrs. W. L. Darby, of the committee on program.

Dr. Phillips to Start Series on Christianity

Dr. Ze Barney Phillips, rector of the Church of the Epiphany, will begin a series of lecture sermons tomorrow evening on "The Origin, Development and Influence of Christianity in the World." The first sermon will be on "The Genesis of the Christian Church."

In regular order will follow "The Roman Empire and the Rise of the Papacy," "The Moslem Invasion and Its Implications," "Medieval Theology and the Renaissance," "The Reformation," "Henry the Eighth and the Church of England" and "The Church and the World Today."

Dr. Dudley's Illness Causes Change in Plans

Because of the illness of the Rev. George F. Dudley, rector of the Church of St. Stephen and the Incarnation, Sixteenth and Newton streets, the regular Monday evening meeting of the prayer circle will be advanced to Tuesday morning at 10:30, thus combining the service with that of the Christian healing service by Dr. Dudley.

"The Radiant Life," by the Rev. John Bunting, will be the book to be studied in February. Mrs. Z. D. Blackistone will lead Tuesday morning.

Dr. J. P. Hand to Preach At Chevy Chase Service

The Rev. Dr. J. Phelps Hand, pastor of the Wesley Methodist Church, will preach at union service of the Protestant churches of Chevy Chase, at 8 o'clock tomorrow night in the Chevy Chase Presbyterian Church. The choir of the Presbyterian Church will have charge of the music.

The full choir will sing "The Radiant Morn has Passed Away." A male quartet, composed of G. F. Bayliss, Raymond L. Sanford, Alexander H. Galt and Robert H. Harmon, will sing the offertory, "Softly Now the Light of Day."

Methodist Protestants To Observe First Year

The Washington Methodist Protestant Church, at Kansas avenue and Hamilton street northwest, the Rev. W. A. Roberts, pastor, will observe the first anniversary of its founding tomorrow.

Dr. L. B. Smith, president Maryland Annual Conference, will preach at 11 o'clock, and Dr. G. W. Haddaway, executive secretary Board of Missions, at 8 o'clock.

Gettysburg Professor To Speak Here Friday

Prof. Hoover, of Gettysburg Theological Seminary, and Dr. Carl C. Rasmussen, minister of Luther Place Memorial Church, will be the speakers at the Lutheran Sunday School Institute, which will meet at Luther Place Church at 5:30 o'clock Friday afternoon.

There will be departmental conferences for officers and teachers.

Hyattsville Baptists To Conduct Service

Dr. H. A. Porter, pastor of the First Baptist Church of Charlottesville, Va., will preach at evangelistic services to start in Hyattsville Baptist Church early in March.

Dr. B. P. Robertson, pastor of the church, will hold preparatory services this month.

Church Eager to Use New Edifice.

The new St. Paul's Lutheran Church now going up on Connecticut avenue, Ellicott and Everett streets, is regarded as an inspiration to greater devotion and increased activities on the part of the membership. Young and old are looking forward to moving into the first unit of the new church in the spring, the pastor announces.

NATIONAL CHURCH PLANS MOVE AHEAD

Presbyterians to Receive Report of Commission Wednesday.

VARIOUS SUMS ON HAND

A forward step in the move to build a great Presbyterian Cathedral here, to be known as the National Presbyterian Church, will be taken Wednesday evening at a meeting in the Chapel of the Covenant—First Presbyterian Church. The committee on program and finance of the National Capital Presbyterian commission will meet with the ministers and sessions of the presbytery to discuss plans for financing the proposed cathedral, to hear the commission's report, and to answer questions.

The commission is composed of Justice Josiah A. Van Orsdel, Fred B. Shipp, Charles A. Douglas, Dr. Charles Wood and Richard P. Ernst.

Moneys in Hand.

Matters have progressed thus far with the enterprise: Plans for raising the money have been laid. The general assembly has pledged itself to raise so much. Before the collectors begin their campaign, a definite sum must be raised by the Covenant—First Presbyterian Church, which is the foundation for the National Presbyterian Church.

In hand are these sums and properties: $125,000, which the Federal Government paid for the old First Presbyterian Church property on Four-and-a-half street; $425,000, which Dr. Charles Wood holds in trust for an anonymous donor, and the property of the Church of the Covenant on Connecticut avenue, variously estimated up to $750,000. This valuable plot of ground probably will not be sold until the market is in a more seasonable condition.

Merger Planned.

Dr. Albert Joseph McCartney, minister of the Church of the Covenant, is chairman of the National Capital Presbyterian Commission; Dr. Charles Wood, vice chairman, and the Rev. Godfrey Chobot, minister of the Sixth Presbyterian Church, secretary.

There is another organization that has an important part to play in this enterprise—the National Presbyterian Church, a chartered institution. Dr. John C. Palmer, minister of the Washington Heights Presbyterian Church, is chairman of the board of trustees of this church.

When the money for the cathedral is raised, the plan is for the Covenant-First Presbyterian Church to make a contract with the National Presbyterian Church by which one will be merged into the other and then the Covenant-First Presbyterian Church will have a new home and a new name.

Dr. Stockdale to Preach on "It."

Dr. Allen A. Stockdale, of Chicago, who is preaching at the First Congregational Church, will start a series of sermons tomorrow evening "Modern American Life Revealed." The first theme has the title "It."

Some Striking Sunday Sermons

Dr. Joseph R. Sizoo—"Christ As Power."

Dr. Allen A. Stockdale—"The Gospel in a Decaying World."

Dr. Ze Barney Phillips—"Available Sources of Power in the Crices of Life."

The Rev. Mark Depp—"Mountains of the Morrow."

Dr. F. W. Perkins—"The Severities of Love."

Dr. Charles S. Medbury—"Making a Nation Great."

Dr. Henry W. Snyder—"A Packed Suitcase."

Dr. Bernard Braskamp—"Abraham Lincoln."

Dr. Albert Joseph McCartney—"I Want to Know the Truth."

Dr. George W. Cooke—"Who Is Jesus?"

Dr. Florian Vurpillot—"Jesus et l'heritage."

Dr. Carl C. Rasmussen—"What a Great Non-Christian Asks of Christianity."

Dr. Ulysses G. B. Pierce—"The Joy Bringer."

Dr. James H. Taylor—"The Miracles of Healing."

Dr. Louis B. Nichols—"A Man for the Ages."

The Rev. Frank S. Niles—"The Keys of the Kingdom."

Dr. John E. Briggs—"The Flood of Noah's Time."

The Rev. Harold E. Beatty—"God's Great Echo-World."

The Rev. Francis Yarnall—"Sower, Seed and Soil."

The Rev. W. E. LaRue—"The Quest of the Best."

Dr. B. P. Robertson (Hyattsville)—"The Supreme Question Supremely Answered."

The Rev. W. M. LaRoche—"The Challenge of Faith."

Dr. W. A. Shelton—"Simon Peter—The Rock."

The Rev. Walter M. Michael—"The Unfinished Building."

The Rev. Homer A. Kent—"The Story of the Man With the Withered Hand."

The Rev. C. B. Austin—"Encouragements."

The Rev. Edward O. Clark—"I Can."

Dr. Clarence True Wilson—"The Future of Christian Citizenship in America."

The Rev. Gerhard E. Lenski—"How to Right a Wrong."

The Rev. J. L. S. Holloman—"What Is in a Name?"

Dr. J. J. Rives—"Arriving Home."

COLORED.

Dr. J. H. Curtis—"Scenes in the Wilderness."

The Rev. J. N. Beaman—"John's Introduction of Jesus."

The Rev. R. W. Brooks—"Is There a Voice That Men Will Heed?"

The Rev. William D. Jarvis—"The Prisoner and His Chains."

The Rev. A. F. Elmes—"The Passion for Life."

CONGREGATIONAL.

FIRST CONGREGATIONAL CHURCH
10th and G sts. nw.
DR. ALLEN A. STOCKDALE,
Of Chicago, Illinois.
Sunday, 11 A. M. and 8 P. M.
Every One Invited

Erlebacher
TWELVE-TEN TWELVE-TWELVE F STREET

Impressive Reductions!

DRESS COATS
SPORT COATS
GOWNS . . . .
FROCKS . . . .
EVENING WRAPS
ENSEMBLES
FURS . . . .
and BAGS . .

1/2 PRICE

All Sales Final!

PRESBYTERIAN.

GEORGETOWN PRESBYTERIAN CHURCH
(Organized 1780)
P Street near 31st Street N.W.
Rev. Frank Sergeant Niles, Minister
9:45 a. m.—Church School.
11:00 a. m.—Morning Worship and Sermon. "The Kers of The Kingdom."
7:00 p. m.—Christian Endeavor. Leader, Mr. Linwood Bailey.

CENTRAL PRESBYTERIAN
Organized 1868.
Southern General Assembly.
Intersection of 15th and 16th and Irving sts. nw.
Rev. JAMES H. TAYLOR, D. D., Pastor.
9:30 a. m.—Sunday School.
11:00 a. m.—Morning Worship. Sermon by Dr. Taylor.
5:00 p. m.—Westminster League.
6:30 p. m.—Social Hour.
7:00 p. m.—Christian Endeavor.
8:00 p. m.—Evening Worship. Sermon by Dr. Taylor.
8:00 p. m.—Thursday. Prayer Service.
Take 14th st. car or Mt. Pleasant car or 16th st. bus to Irving st.

NEW YORK AVENUE CHURCH
13th and H and N. Y. Ave.
Minister
Rev. Joseph R. Sizoo, D. D.
11:00 A. M.—"Christ as Power."
8:00 P.M.—"What Then Is Christianity?"

Church of the Pilgrims
On the Parkway
At 22d and P Sts. N.W.
Rev. Andrew Reid Bird
Minister
Preaching at 11 A. M. by
Bishop William F. McDowell
At 7:45 P. M. by
Rev. George R. Womeldorf
Of CHINA
Organ Recital at 7:30 P. M.
A Cordial Welcome to All

UNIVERSALIST.

Universalist National Memorial Church
Cor. 16th and S Sts. N. W.
Rev. Frederic W. Perkins, D. D.
10:15—Church School.
11:00—Service of Worship.
"The Severities of Love"
In a series of sermons on
"The Universalist Way of Life"
7:00—Y. P. C. U.
Chorus Choir under direction of Albert W. Harned, Mus. Doc.

METHODIST EPISCOPAL SOUTH.

MT. VERNON PLACE
Southern Methodism's Representative Church
900 Massachusetts Avenue N.W.
W. A. Shelton, D. D., *Pastor.*
11 A. M.—"Five Thousand Men."
8 P. M.—"Simon Peter—the Rock."

UNITARIAN.

ALL SOULS' CHURCH
16th and Harvard sts.
Minister
Ulysses G. B. Pierce D.D.
9:45 a. m.—Church school.
11:00 a. m.—Morning worship. Sermon by the Minister
"THE JOY BRINGER"
5:00 p. m.—Program of Wagner Music. Lewis Atwater, organist, assisted by Charles Trowbridge Tittmann, bass.
5:30 p. m.—Book Chat. Rev. Henry G. Ives. "Recent Affirmations by Scientific Men Regarding Religious Faith."
7:30 p. m.—Motion Picture Hour "WHITE HELL OF PITZ PALU." Marvelous Alpine Scenery.
In religion, four things are supreme: Freedom, Fellowship, Service, Character.

EPISCOPAL.

ST. AGNES' CHURCH
46 QUE STREET NW.
(Fla. ave. or N. Capitol St. cars.)
Sunday services, 7 and 11 a. m. and 8 p. m. Daily mass, 7 a. m. Evensong and Intercession, Friday, 8 p. m.

ST. JOHN'S CHURCH
LAFAYETTE SQUARE.
SERVICES:
8:00 a. m.—Holy Communion.
11:00 a. m.—Morning Prayer and Sermon.
7:45 p. m.—Evensong.
8:10 p. m.—Lecture. "Religion With Theology." Dr. Johnston Will Preach

ST. JOHN'S CHURCH
Lafayette Square.
SERVICES FRANCAIS
tous les dimanches a 4 heures par M. le pasteur P. Vurnillet.

Washington Cathedral
Wisconsin Avenue N. W. near Woodley Road
Holy Communion 7:30 a. m.
Morning Prayer and Litany 10:00 a. m.
Holy Communion and Sermon, Preacher, Canon Stokes. 11:00 a. m.
People's Evensong and Sermon. Preacher, The Bishop of Washington 4:00 p. m.
Take Wisconsin Avenue cars or Woodley Road bus line.

Epiphany
1317 G ST. N.W.
Rev. Z. B. Phillips, D. D., LL. D., Rector.
Rev. James W. Morris, D. D.
Rev. Alvin Lamar Wilis, M. A.
8:00 A. M.—Holy Communion.
9:30 A. M.—Church School.
11:00 A. M.—Morning Prayer and Sermon, "Available Sources of Power in the Crises of Life," the Rector.
6:15 P. M.—Young People's Society.
8:00 P. M.—Evening Service. Lecture Sermon, "The Genesis of the Christian Church," the Rector.

DISCIPLES OF CHRIST.

The National City Christian Church
THOMAS CIRCLE
EARLE WILFLEY, *Minister*
11 a. m., Dr. C. S. Medbury—"Does It Make Any Difference What One Believes?"
8 p. m., Dr. C. S. Medbury—"Making a Nation Great."

LUTHERAN.

LUTHER PLACE MEMORIAL CHURCH
The Gothic Gem
At THOMAS CIRCLE
The Rev. Carl C. Rasmussen, D. D., Pastor.
Dr. Rasmussen's sermon at 11 o'clock a. m. tomorrow on "What a Great Non-Christian Asks of Christianity," promises to be one of great interest to Washingtonians.
All are cordially invited to all services.

CHRISTIAN SCIENCE.

Christian Science
Churches of Christ, Scientist, Branches of The Mother Church
The First Church of Christ, Scientist, in Boston, Mass.
First Church of Christ, Scientist, Columbia rd. and Euclid st.
Second Church of Christ, Scientist, 111 C st. ne.
Third Church of Christ, Scientist, 13th and L sts. nw.
Fourth Church of Christ, Scientist, 16th and Meridian sts. nw.
SUBJECT:
"SPIRIT"
SERVICES:
SUNDAY, 11 a. m. and 8 p. m.
SUNDAY SCHOOL, 11 a. m.
WEDNESDAY EVENING MEETING, 8 O'CLOCK.
READING ROOMS:
FIRST CHURCH, Investment Bldg., 15th and K sts. nw. Hours, 9 to 5 (except Wednesdays, 9 to 7, and Sundays and holidays, 2:30 to 5:30).
SECOND CHURCH, 111 C st. ne. Hours, 1:30 to 5:30 week days; closed Sundays and holidays.
THIRD CHURCH, Colorado Bldg., 14th and G sts. Hours, 9:30 to 5 (except Wednesdays, 9:30 to 7:30. Sundays and holidays, 2:30 to 5:30).
FOURTH CHURCH, Tivoli Bldg., 3313 14th st. Hours, 8:30 to 5 week days (except Wednesdays, 9:30 to 7:30. Sundays and holidays, 2:30 to 5 p. m.).

The Washington Post.

THE WASHINGTON POST CO.
Washington, D. C.
EDWARD B. McLEAN,
President and Publisher.

MEMBER OF THE ASSOCIATED PRESS.
The Washington Post is a member of the Associated Press, receiving the complete service of the world's greatest news-gathering organization.
The Associated Press is exclusively entitled to the use for republication of all news dispatches credited to it or not otherwise credited in this paper, and also the local news published herein.

TERMS OF SUBSCRIPTION.
Delivered by Carrier in Washington.

Daily, Sunday included, one year	$8.40
Daily, Sunday excepted, one year	6.00
Sunday, only, one year	2.80
Daily, Sunday included, one month	.70
Daily, Sunday excepted, one month	.50
Sunday only, one month (with four Sundays)	.20
Sunday only, one month (with five Sundays)	.25

BY MAIL, PAYABLE IN ADVANCE.
Maryland and Virginia.

Daily and Sunday	Sunday Only.	Daily Only.
One year $10.00	One year $4.00	One year $7.00
Six months 5.00	Six months 2.00	Six months 3.50
One month .85	One month .40	One month .60

ALL OTHER STATES.
(Mexico and Canada, Incl.)

Daily and Sunday	Sunday Only.	Daily Only
One year $12.00	One year $5.00	One year $8.00
Six months 6.00	Six months 2.50	Six months 4.00
One month 1.00	One month .50	One month .75

All Subscriptions by Mail Payable in Advance.

New subscriptions for The Post or renewals will not be accepted unless payment accompanies the order. Remittances should be made by drafts, checks, postoffice orders, registered letters or express orders, payable to The Washington Post Co.

Entered at the Postoffice, Washington, D. C., as second-class mail matter.

National Advertising Representative—PAUL BLOCK and Associates, Park-Lexington Building, New York; Palmolive Building, Chicago; Little Building, Boston; General Motors Building, Detroit; Guarantee Trust Building, Philadelphia; Russ Building, San Francisco.

Saturday, February 7, 1931.

NO FEDERAL DOLE.

The "compromise" reached by Senate and House conferees, if it should be approved by President Hoover, is a victory for the President and a defeat for the Democrats and insurgents who demanded a Federal dole. The tentative agreement provides for additional loans to farmers in the drought regions, but these loans are to be made a lien upon crops or other security. The Treasury is protected against a raid in the name of charity.

After the Senate Democrats had heard from John J. Raskob they quickly abandoned their threat of forcing an extra session. The speech of Senator Harrison sounded the new keynote of "compromise," in the hope of saving the face of the Democrats who had demanded a Federal dole, not only for drought sufferers but for the unemployed.

There is no provision in the proposed agreement for loans or dole to the unemployed. The arrangement applies solely to drought victims, and it is not a dole but a loan.

Senator Borah's spectacular avowal of a readiness to filibuster for a dole, after he had announced that he would not participate in a filibuster, turns out to be, in the eloquent words of Senator Walsh, an "empty gesture." The senator from Idaho was inconsistent for nothing. He is still in favor of an extra session, no doubt, but from present prospects the appeal for relief of starving drought victims will not furnish an excuse for filibustering.

So long as the Treasury is protected against a Federal dole there is no apparent reason why President Hoover should find fault with an arrangement whereby the coalition in the Senate can abandon its untenable position under the smoke-screen of an increased appropriation for loans to the drought-stricken farmers. The coalition was compelled to do something, and do it quickly, after it made the blunder of threatening an extra session as the alternative of a dole. Countrywide protests poured in, from Democrats as well as Republicans, and the gentlemen who are really in control of the Democratic party promptly forced members of that party to seek a way out of their dilemma.

Firmness in opposing the imposition of the dole system upon the United States has won a victory for the House and the President.

Whatever the exact text of the proposed agreement may be, it will not contain provision for public charity or a dole to the unemployed. The public does not have any objection whatever to the granting of liberal loans to the drought-stricken farmers, and probably President Hoover would approve of such legislation.

PROTECTING SMALL BORROWERS.

The Senate District committee has made an agreeable compromise on the question of interest charges on small loans in Washington. It reported favorably on both the small loan bill and the credit union bill.

Legislation on this subject is urgent. At present the law does not allow a sufficient interest charge on small loans to attract capital into that business. As a result the people are victimized by unregulated loan sharks who charge outrageous interest rates.

Opinion seems to have been divided on the two measures before the Senate. Advocates of the small loan bill, which would legalize interest as high as 3 per cent per month and institute strict regulations for the small loan business, contend that a lower rate will not attract reliable firms into this field of finance. It is better to allow reputable firms to charge that rate than to leave the people of Washington without small loan facilities and therefore at the mercy of loan sharks.

On the other hand, advocates of the Capper credit unions bill hope to establish an improved method of securing small loans through cooperative financial groups. The operation of this plan would not interfere with legitimate small loan establishments, since it would offer credit on a different basis. If the Capper plan should prove successful, lending firms would be compelled to compete with cooperative associations, and their rates would have to be attractive to secure patronage. But whether or not credit unions are formed, the provisions of the small-loan bill should protect residents of the District from extortion.

Apparently the interests of the people can be best served by enactment of both of these measures into law.

VETERANS' DISABILITY PAY.

Senator Reed points out that a number of employes of the Veterans' Bureau who are drawing large salaries continue to draw compensation as disabled officers. The public will probably conclude with Senator Reed that in some cases the diagnosis on which these allowances are made have been too liberal. But it is difficult to follow the senator when he declares that this situation constitutes a "widespread scandal."

It is well known that many veterans who were disabled in the war are drawing large salaries both in and out of the Government service. Thirty or even 50 per cent disability does not prevent all former soldiers from making a living. Some men were so wrecked by their war service that they never will be able to resume their former occupations. But even these veterans often fit into new occupations and enlarge their earning capacity. Yet their experience in the trenches may subtract many years from their lives.

Is the disability allowance intended to save veterans from starvation, or to compensate them in some measure for the physical handicaps that were inflicted on them in the service? If the former theory is adopted Congress ought to take away the allowance to all veterans with good jobs and not merely from those holding Government positions. On the other hand, if this disability allowance is given in compensation for damage done to health and physique during the war there seems to be no reason why it should be denied to employes of the Veterans' Bureau or any other Government agency.

The whole question of disability pay needs looking into. Gen. Hines testified before the Senate finance committee that some former service men are wasting away their lives in soldiers' homes because the Government pays them a considerable disability fee, while all their physical wants are supplied by the homes. The tendency is to encourage veterans to spend the remainder of their lives loafing at the Government's expense. For this reason Gen. Hines recommended that the allowance be reduced when the recipient is being cared for by a veteran's hospital or a soldiers' home.

The question needs careful consideration, however, and hasty legislation would be most inadvisable. It has so many ramifications that there is danger of doing a grave injustice to some classes of veterans if piecemeal legislation is enacted. Congress would do well to study the whole subject during the coming recess.

TARIFF READJUSTMENTS.

The prompt action of the Tariff Commission and of President Hoover in ironing out the inequalities of the Smoot-Hawley act is gratifying. Never before has the commission operated with such promptitude and unanimity. The new commission was organized less than five months ago. Yet it has completed seven distinct investigations, involving fourteen different commodities, and sent the reports to the President.

Most significant among the changes that have been brought about by the new commission seems to be the elimination of friction. All seven reports were unanimous, although the commission is bipartisan. Apparently politics has been subordinated to economics in determining what rate changes ought to be made. President Hoover was careful to appoint a majority of experienced economists to the commission. The partisan feuds which have interfered with deliberations of the commission for many years seem to have passed out of the picture.

Improved methods of procedure account, in part, for the expedition of these reports. Invoice prices were used where it was impractical to secure data as to foreign costs. Hearings have been speeded up and short cuts have been made wherever possible. In addition to the completed investigations the commission has been working on all of the 35 reports called for by Congress. Hearings have been held on some of these and additional reports may be expected in the near future.

President Hoover manifested his confidence in the good judgment of the commission by immediately proclaiming the new duties recommended. Mr. Hoover's reason for demanding the maintenance of a strong Tariff Commission was to eliminate inequalities in the existing law and to protect American industry against changing conditions of foreign competition. The commission has demonstrated its capacity to carry out these purposes.

The fact that the commission recommended five reductions and only one increase is inconsequential. The commission can not weaken the protective policy which has been adopted by Congress. When rates are found to be higher than is necessary to protect American industry they ought to be lowered in the interest of the consuming public. It is the duty of the commission to administer, and not to change, the protective policy adopted by Congress.

It is interesting to speculate on what would have happened if the coalition in the Senate had been able to write its own "flexible provision" into the Smoot-Hawley act. The reports of the Tariff Commission would have been dumped into the legislative cauldron, which is seething with controversies over drought relief, soldiers' bonus, appropriation bills and dozens of other subjects. What excellent material for a filibuster! What an opportunity for the rabid insurgents to force an extra session to consider these and "other" changes in the tariff! Convalescent business would have suffered a severe relapse. Democrats and even insurgent Republicans must acknowledge that the provision in the Smoot-Hawley law relating to readjustments by the President upon recommendation of the Tariff Commission is a wise and practical procedure.

BASEBALL WAR!

A few years ago the moguls of organized baseball in an effort to improve the game from the spectators' viewpoint, approved a livelier ball. The epidemic of home runs of the last two or three seasons was the result. At first the fans liked the newer, faster game, but there came a reaction from superfans. The fine points had been taken from baseball, in the opinion of the wise students of popular appeal. Baseball games had become pitcher-batter duels, instead of team contests. The criticism has taken effect, and the two major leagues now announce that a new ball will be used in the 1931 season.

The National League has approved a heavier horsehide covering, with raised, heavier stitching. The American League has not altered the covering, but has replaced the countersunken, light stitching with raised, heavier cord. This stitching will offer resistance to the air, thus cutting down the flight of the ball. Moreover, it will give pitchers something to fasten their fingers upon, enabling them to improve their control and increase their "steam."

The effect of the innovation will be apparent early in the new season. Many fans are pleased that steps have been taken to tame the "jack-rabbit" ball. Others violently protest. This is as it should be in a free country.

Spring is just around the corner when fans begin to issue ultimatums and league dictators announce their irresistible decrees.

The Navy Department turns down the request of a broadcasting company for permission to put the Butler trial on the air. Smedley will attend to the broadcasting.

The Bureau of Home Economics says that three meals a day for four adults may be prepared for $7.12 a week. But who wants to live on carrots and spinach?

Los Angeles has been swept by a disastrous storm. Florida papers please copy.

PROTECTION FOR OIL

By ARTHUR CAPPER, Senator From Kansas.

To the Editor of The Post—Sir: Very frankly, I was much disappointed in the editorial in The Post this morning entitled, "Oil Lobby's Futile Move."

The position taken, to my mind, is contrary to the general policy of The Post, which I have observed is consistently in favor of the protection of American industry and American labor from importations of cheaply produced foreign commodities.

Unrestricted importation of crude petroleum and refined petroleum products from Venezuela and other Southern points today are threatening the very existence of the domestic oil industry.

Thousands of small wells in Kansas and Oklahoma are shut down. Similar conditions face oil producers of Pennsylvania, West Virginia and other States with settled production. When these small independent wells are closed down they are closed for good. Their production is lost forever.

The measure which I introduced and which the Senate committee on commerce has reported favorably, by a vote of nine to six, has two main purposes.

First—To afford protection to the independent operators in an American industry against free importations of cheap foreign monopoly produced oil; to afford protection also to hundreds of thousands of American laborers employed in that industry.

Second—To make possible true conservation of the oil reserves of the United States. I am using in this connection the definition of Mr. Mark L. Requa, recent chairman of the Federal and State Oil Conservation Congress:

"It (conservation) is not the hoarding nor locking up of our national resources but is rather their wise use, and it implies not merely their preservation against waste but also a wise and equitable exhaustion with the maximum of efficiency. Conservation, therefore, takes cognizance of balanced and intelligent production, manufacture, distribution and use, and aims to bring about the greatest good to the greatest number and that for the longest period of time."

Furthermore, in his statement before the commerce committee, Mr. Requa said this: "It is obvious that the pinching-in restriction of American production should not continue with an unlimited importation of foreign oils."

These two statements bring to us a vivid picture of the situation today.

Through proration in the flush oil States the American oil industry is limiting production, conserving the national oil reserves. Domestic production was approximately 100,000,000 barrels less in 1930 than in 1928.

But that reduction in domestic production has been more than offset by importations of cheap foreign oil.

In 1930 these importations amounted to 105,000,000 barrels, some 62,000,000 of crude and 43,000,000 of refined products—the equivalent of approximately 120,000,000 barrels of crude oil. This is nearly one-sixth of the total domestic production for 1930.

This imported petroleum and products practically monopolizes the market, certainly sets the market price for the industrial section of the United States along the Atlantic Seaboard and for miles and miles inland. In fact it sets the market price of crude oil for the entire domestic market.

It displaces the Texas and California oil from the domestic market to which it is entitled, if there is anything at all to our theory of protection. That throws the Texas and California oil into ruinous competition with the midcontinent field—all because of this unlimited importation of petroleum from the cheaply producing fields of South America.

If the American independent oil producers are afforded protection by limitation, by embargo, or by a tariff, the industry will continue to prorate production to the demands of the domestic market; it can operate at a reasonable profit and give employment to hundreds of thousands of American workmen who buy the products of the industrial section of the United States. This intelligent proration will conserve the oil reserves of the Nation, through orderly and limited production.

Without some limitation, or embargo, or tariff on importations, the owners of the big flush wells, I am afraid, will break proration agreements, and produce all the oil they can as soon as they can, taking whatever they get. This is not conservation. The owners of the little one-to-three-barrels-a-day well will shut in their wells, and this production will be lost forever. That is not conservation.

As a protectionist, I believe in protecting the American oil industry against cheap foreign oil.

As a conservationist, I believe in protecting the domestic oil industry to the extent where we will have balanced and intelligent production, getting the maximum use and retaining the maximum conservation of our oil reserves.

As a citizen of the United States, I believe in giving first call to American industry and American labor in the oil industry, as well as in all industry.

The measure which bears my name, limiting imports of crude to 16,000,000 barrels a year and prohibiting the importation of refined petroleum products, will not solve the big problem of the oil industry. But it will afford the protection to which the industry is entitled, will keep that industry alive, will give employment to more than 100,000 American laborers now out of work, and give us a three-year breathing spell in which to work out the national oil conservation policy without ruining the independent oil producers.

These are my reasons for sponsoring and supporting the measure.

ARTHUR CAPPER.

SHORT CIRCUITS.

To Make It Popular.

London Punch: We are reminded that Americans are poor tea drinkers. In order to stimulate the consumption of this beverage over there it is proposed to prohibit it.

Terrific Strain.

Macon Telegraph: Still, when you stop to think of all the honey-mooners' baby talk Niagara Falls has had to listen to the wonder is that it didn't collapse a long time ago.

Higher Education.

Columbia State: Why should the energetic and ambitious boy or girl stay at home, out of a job, and not take the high road to fortune? He or she may now take a home correspondence course in a university on janitor service or beekeeping.

JUST FOLKS

By EDGAR A. GUEST.

FOR THE DAY.

This let me be to the end of the day:
As willing to work as I'm willing to play,
Eager to triumph but willing to take
The blows of the battle for victory's sake,
Let me be friendly and let me be fair,
Asking no more than I'm willing to spare.

Here's how I'd live to the end of the day:
Strong for the duties that fall in my way;
Ready to labor, full muscled and fit,
But still in good humor to chuckle a bit.
Let me be sensible, trudging the street,
Give me good heart for whatever I meet.

Lord, give me courage and pity and mirth
And all that is needful to live upon earth;
Let me with tolerance honor all creeds,
Let me remember that every path leads
Somebody homeward to peace and to rest,
Grant me the wisdom to live to my best.

(Copyright, 1931.)

(Copyright, 1931.)

Speaking of the Unemployed.

Another Letter From a Bald-Headed Dad to His Flapper Daughter.

By ROBERT QUILLEN

MY DEAR LOUISE: Your suggestion that you be permitted to quit school and get your education by reading books of my selection would be a dandy except for two things.

The first is that the scheme wouldn't work, and the second is that it might ruin you if it did work.

Getting an education by reading good books at home reminds me of what Theodore Roosevelt said about worship. He said it was quite true that a man could worship God in the forests and fields quite as well as he could by going to church, but he wouldn't do it.

One man in a thousand, denied a formal education, has such a consuming thirst for knowledge that he reads day and night and eventually absorbs more learning than any school could give him. Edison is an example.

But such men don't read as a matter of duty. They don't get through a book the easiest way, mumbling the big words and skipping the dull parts. They have a passion for facts. They absorb what they read. And no man can get an education in that way unless he is driven by a similar passion for facts.

You have no great thirst for knowledge—no more than any other normal girl has.

You thirst for life. You are much more interested in frocks and parties than you are in the epoch-making theories of Einstein. And since you aren't a high-brow genius, willing to sacrifice everything for knowledge, your one chance to get an education is to accept the sugar-coated kind—to get a little of it a little at a time in a school where social life makes it palatable and self-respect prompts you to play the game and keep up with the others.

Boys and girls who have private tutors—and that is what your suggestion calls for—are unfitted for life in a democratic country. They lose touch with the world. They become self-centered. They either despise the world or fear it, and in either case they are considered "queer" and aren't invited to join in the game.

You must live with people and depend on them for your happiness; and the more you mingle with them while you are young, the better your chance to win their good opinion and reconcile yourself to their faults in years to come.

Education doesn't all come from books. Rubbing elbows with your own kind will teach you many things never found in print. Just be patient, dear, and live one day at a time. And don't make your medicine bitter by thinking about it too much. Love,

DAD.

(Copyright, 1931.)

PRO AND CON

Comment Upon Acts and Actors in the Great Show, "Politics," Staged in Congress.

Thanks to the House.

Boston Transcript.

If the Senate Democrats can force an extra session upon no better issue than the proposed destruction of the American Red Cross "by means of a Federal dole," as Representative Tilson puts it, the chances of their party gaining favor with the country are very thin. They are desperate for "issues," that magic entity which is supposed to be all-powerful in political campaigns, and they overlook the fact that in selecting their standard bearers the people usually prefer to take demonstrated capacity along with such issues as the candidates may represent. But political wisdom is not evident in the determination of the Senate Democracy to sidetrack even the appropriation bills to carry a stubborn point and to scuttle the most efficient relief organization in the history of the world. Mr. Tilson, the Republican House leader, will have the backing of the people in announcing that the House will not yield to the Senate on this issue, that the integrity of the Red Cross must remain unimpaired and that even the threat of an extra session will not cause the House to falter in staving off a Socialistic and unnecessary dole.

Senate Overstepping Authority.

New York World.

It seems clear that when the Senate seeks to recall its confirmation of a public official after he has taken office it is overstepping its authority and attempting to usurp the power of the executive department.

Notoriously Popular.

Indianapolis News.

Considering the distaste with which people all over the country regard an extra session, it is amazing that some of those fellows in Washington would risk their notorious popularity so far as to try to pull off one.

Senators "Amazed."

New York Times.

In his remarks on this subject (an extra session) Senator Harrison, of Mississippi, betrayed a mental amazement, or confusion, not unlike that of Senator Borah. Both of them expressed a pathetic kind of wonder why the country did not desire to have the Senate continually in session, devising infallible measures for the benefit of all the people. Mr. Harrison stood as one dazed before the evidence that manufacturing concerns and business interests are actually "terrified" at the suggestion that the new Congress be called in extraordinary session. Senators and many representatives are so assured of their own benevolence and wisdom that they can not understand how captains of industry and financial leaders should dread their sitting overtime at Washington in order to solve, by happy-thought laws, all the ills of this Nation.

There's a Limit.

Dayton News.

Somebody always is knocking our "cheap politicians," but if we really have to have politicians, it is just as well not to have those who cost too much.

Common Sense—What's That?

Cincinnati Enquirer.

The President and Secretary Mellon are talking sense; that's why constitutionally the Senate can't agree with them.

More Power to It.

Philadelphia Bulletin.

American Red Cross decision not to accept Government subsidy is a Declaration of Independence.

Brookhart in Danger.

St. Louis Post-Dispatch.

It looks as if Senator Howell will not succeed in making Washington a safe city for Senator Brookhart.

LETTERS TO THE EDITOR.

Now That Prof. Einstein Withdraws One Theory, May He Not Admit His Mistake in Advocating Pacifism?

To the Editor of The Post—Sir: It was with mixed emotion that I noted in this morning's Post the news that Prof. Einstein has abandoned his theory of relativity.

Is this not another count against those who think this world is getting worse? It brings to my mind the story of the ancient king for whom a tailor agreed to make a magic suit that could be seen only by those with pure hearts. The properties of the new clothing having been well advertised, the king, au naturel, rode forth to receive the praise of the people for his beautiful new suit. All were extravagant in their expression of wonder that anything so beautiful could be made, until a child called to its mother.

"Oh, look at the funny man without any clothes."

The king was a good sport, saw the point, and asked the people to join with him in a resolution to be more honest.

I have heard it said that only seven men claimed to understand Dr. Einstein's theory, and, while we can not doubt the honesty of the eminent scientist and the seven who thought they understood him, we may be sure that the other 119,999,993 of us, had we been no better than those who admired the beautiful new garments of the king, would have claimed that we, also, understood.

Does this unmistakable proof of Dr. Einstein's sincerity and good faith warrant us in hoping that he will now admit that his recent statements against patriotism and the duty of a citizen to defend his country were only the random words of a great man, engrossed with, to him, greater problems, uttered in an effort to say something that common people could understand? It is quite evident that Dr. Einstein is a great leader in his chosen field. It is easy to see how this world may be only a speck of dust in the mighty cosmology of his superb intellect, but to us of the earth, earthy, it is a speck of vital importance. Does it not seem a little unfair for him, even as a favor to a clamorous multitude, to turn from the subject to which he has given the best part of his life and to confuse the unwary by giving advice on a subject which he, obviously, has not studied at all?

When I see a great scientist, like Bertrand Russell, prostituting his natural gifts by neglecting the field in which he is an undoubted leader to advise mothers how to raise their children and then attempt to bring about their enslavement by a policy of non-resistance to evil and their ultimate destruction in the vortex of free-love, I feel ashamed that I belong to the human race.

When I see a great man be using the influence his eminence in one field has given him to mislead men in other fields, I wonder why it is that success in one line, important or otherwise, seems to convince a man that he has qualified to advise all men on all questions.

FRANK MOORMAN.

Drop in Silver Demoralizes Half of the World's Population.

To the Editor of The Post—Sir: In your editorial of the day before and your quotation of John Brisben Walker's article from the New York Times, on February 5, your valuable publication is waking up to the true situation as to the cause of the world depression.

Mr. Darling, internationally known financier, a director of the great Midland Bank of London, who recently testified before a committee of Congress, is reported as saying that the world's financial and economic crisis is very largely due to the fact that one-half of the world is unable to buy what the other half has to sell because "a large part of their money, which for centuries has been silver, has been fleched from them." This refers, of course, to the great masses in China and India, whose silver money has been rendered almost worthless, and this revives the half-century-old money question.

The writer remembers the late Senator Beck, of Kentucky, who was the Democratic leader of the Senate, who said to the writer one day that the only two questions worthy a senator's attention were the money and tariff questions. Senator Beck became a monetary expert, corresponding with the other experts throughout the world. If you will refer to his great silver speech of 1877 you will find that he begins with the assertion that on the day the world finally succeeds in the demonetization of silver, the prices of all commodities would recede to about one-half.

I have long been convinced that the present United States Senate can not compare with the Senate of Senator Beck's day. His colleagues were Edmunds, Hoar, Vance, Vest, Ingalls, Harrison, Voorhees, Evarts and others of preeminent ability. EMOLAS.

Run on Perpetual Building Association Demonstrates Solidity of Washington Financial Institutions.

To the Editor of The Post—Sir: The run on the Perpetual Building Association, now ended, should serve as an object lesson to the people of Washington. Perpetual is the third largest financial institution in the city. For 50 years it has served the public. Its funds are invested in first mortgages on valuable Washington property. Idle and empty rumors were circulated against the institution. For two days frantic depositors withdrew their funds. Then they recovered their composure and the run ended. It is astonishing that the mob spirit should have ruled in Washington for even two days. The run on the Perpetual should serve to impress upon Washingtonians individually the seriousness of the situation that may follow the spread of false rumors with respect to the financial condition of banks. No damage has been done by the Perpetual run. If anything, it has served to acquaint Washington with the strength and stability of its financial institutions.

A. F. THOMPSON.

EVENTS OF INTEREST IN SOCIETY CIRCLES OF CAPITAL

Miss Belmont Will Marry on February 26

L. F. Timmerman Is Fiance of Prominent New York Girl.

ASSOCIATED with Washington as the niece of Perry Belmont and daughter of the late August Belmont, jr., the engagement of Miss Bessie Morgan Belmont, which was announced yesterday in New York, finds much interest among members of the Capital's "one hundred."

Miss Belmont will wed Mr. Louis Felix Timmerman, the engagement having been announced by Mr. and Mrs. John D. Wing, of New York. The marriage will take place on the afternoon of February 26 in the chantry of St. Thomas' Church.

Following in the footsteps of her mother, the late Eleanor Robson Belmont (the second Mrs. August Belmont), who achieved an enviable reputation as an actress, Miss Belmont has "trod the boards" in several successful plays.

Although "The Criminal Code," in which she starred two seasons ago in New York, met with considerable success in the metropolis, the Washington engagement of the play last winter was canceled and Miss Belmont was forced to forego the visit with her uncle and aunt, Mr. and Mrs. Perry Belmont, who had arranged to entertain her here at their home on New Hampshire avenue.

Miss Belmont has been under the guardianship of Mr. and Mrs. Wing since the death of her mother.

After the death of her father, her mother married Mr. John D. Wing, and after Mrs. Wing's death, Mr. Wing married again.

Miss Belmont attended Miss Porter's School in Farmington, Conn., and the Ethel Walker School in Simsbury, Conn.

Her fiance is the son of Mrs. Louis F. Timmerman and the late Mr. Timmerman, of New York. He was graduated from Exeter Academy and Princeton University. During the war, Mr. Timmerman served as a captain in the Sixth Marines, A. E. F.

Swedish Minister Off for New York Visit.

The Swedish Minister, Mr. W. Bostrom, left yesterday for New York, where he will attend a meeting of the America-Scandinavian Foundation today, and on Monday will be a guest at the dinner to be given for Mr. George Eastman, of Rochester, N. Y. The minister will return on Tuesday.

The Minister of the Netherlands and Mme. van Royen left yesterday for New York, accompanied by their son, Mr. J. Herman van Royen, jr., Attache of the Legation, who sailed last night on the Ile de France for a vacation in Europe. The Minister and Mme. van Royen will remain in New York until the middle of next week.

The Secretary of State and Mrs. Henry L. Stimson are spending the week-end in New York, where they are guests of the former's sister, Miss Candace Stimson. They will return to Washington tomorrow night.

The American Minister to Czechoslovakia and Mme. Ratshesky were hosts at a ball at the Esplanade Hotel in Prague on Saturday night, February 2. About 200 guests attended, among them members of the Diplomatic Corps, officials of the Czechoslovak government and foreign office, American Government officials in Prague and members of Prague society.

The Speaker of the House and Mrs. Nicholas Longworth will be the guests of honor at a reception to be given by the Congressional Club on Monday evening, February 16, at 9 o'clock.

Senator and Mrs. Frank C. Partridge, of Vermont, who are on a short visit to their home in Proctor, will return to Washinton early next week.

The Counselor of the Netherlands Legation, Mr. L. G. van Hoorn, has returned to Washington after passing about ten weeks in Europe. He visited his home in Holland and spent some time in France.

Mme. Skalicky, wife of the Counselor of the Czechoslovakian Legation, entertained at luncheon yesterday for Mrs. William R. Castle, jr., wife of the Assistant Secretary of State. The other guests were Senora de Tellez, wife of the Mexican Ambassador; Mme. Veverka, wife of the Czechoslovak Minister; Mrs. Charles Eaton, wife of Representative Eaton; Miss Grace Abbott, Mrs. M. Gotwals, Mrs. Cloyd Heck Marvin, Mrs. Jacob Leander Loose and Mrs. John Allen Dougherty.

Children on Southern Sands

HELEN ROWLAND GROSVENOR AND ALEXANDER GRAHAM BELL GROSVENOR
At play on the sand at St. Petersburg, Fla., where they are spending the winter accompanied by their mother, Mrs. Melville Bell Grosvenor, of Woodland drive.

Hoovers Issue Invitations to Last Reception

Six Departments Will Attend State Affair on Monday.

The President and Mrs. Hoover have issued invitations for a reception at the White House on Monday evening at 9 o'clock in honor of the officials of the Treasury, Postoffice, Interior, Agriculture, Commerce and Labor Departments. This will be the last of the state receptions of the season, and the first in history for those departments of the Government.

Last year the official calendar announced three separate receptions, one for the Treasury and Postoffice, one for the Interior and Agriculture, and one for the Commerce and Labor, but various periods of mourning delayed the state program so that these three had to be canceled. This year they are being given as one reception owing to the early lenten season. The reception will be on a Monday evening rather than Thursday as usual and so will take place before Ash Wednesday.

Mrs. Hoover was the guest in whose honor Mrs. Hobert Patterson Lamont entertained at luncheon yesterday in her home on Kalorama road. The other guests were the wives of the members of the Cabinet, and Miss Gertrude Lamont. Mrs. Henry L. Stimson, wife of the Secretary of State, was the only one of the Cabinet women unable to attend. Mrs. Stimson with the Secretary is passing a few days in New York where the latter went to deliver an address last evening before the Council on Foreign Relations. They will return to Washington some time tomorrow.

Gen. William E. Crozier, retired, and Mrs. Crozier, of Washington, are at the St. Regis in New York.

Mrs. Williamson Hostess For Mme. Debuchi.

Mme. Debuchi, wife of the Japanese Ambassador, will be the guest in whose honor Mrs. Samuel Beverly Williamson will entertain at luncheon today.

Mme. Aly Ismail Bey, wife of the Charge d'Affaires of Egypt, has sent out cards for an at-home on Friday, February 20, from 4 until 6 o'clock. Mme. Aly Bey will also be at home next Friday afternoon.

Mr. Eben F. Comins will be the guest of honor at the arts tea tomorrow afternoon, when his work will be on exhibition in the club gallery. Miss Catherine Critcher, of the art committee, will be the hostess of the afternoon.

Secretary Hyde Entertains for Vice President

Notable Company at Dinner Honoring Mr. Curtis.

Vice President Curtis was the guest in whose honor the Secretary of Agriculture and Mrs. Arthur M. Hyde entertained at dinner last evening at the Mayflower.

In addition to Mr. and Mrs. Edward Everett Gann, their guests were the Chinese Minister and Mme. Wu, the Postmaster General and Mrs. Walter E. Brown, the Secretary of Labor and Mrs. William N. Doak, Senator and Mrs. Roscoe C. Patterson, of Missouri; the Assistant Secretary of the Treasury and Mrs. Walter Ewing Hope, the Assistant Secretary of the Navy, Mr. Ernest Lee Jahncke; Dr. and Mrs. Joel T. Boone, Col. and Mrs. Raymond S. Pratt, Brig. Gen. William E. Horton, U. S. A., retired; Mrs. Jacob Leander Loose, Dr. and Mrs. Frederick Brown Harris, Mr. and Mrs. LeRoy Eakin, Mrs. Edwin T. Meredith and her guest, Mrs. B. F. Kaufman, of Des Moines, and Mr. and Mrs. Vernon Kellogg.

Dinner was served in the Chinese room of the hotel, and their guests were received in the Pan American room, the latter being decorated with vases of pink roses and carnations and a few spring flowers. Palms and ferns were used in the Chinese room and on the large table was an oval shaped centerpiece of tropical foliage, including crotons, dracaena and pandanus, and four crescent shaped plaques of orange colored tulips and buddlea, alternated with four circular shaped mounds of light pink carnations, also combined with buddlea. Sprays of freesia and maidenhair fern were strewn over the cloth.

Democratic Club To Hear Mr. Crisp.

Representative Charles R. Crisp, of Georgia, will be the guest of honor and speaker at the weekly forum luncheon which the Women's National Democratic Club will give next Monday. His subject will be "Liberalization of the House Rules."

The club will entertain at dinner next Friday evening. Bridge will follow dinner.

Miss Sara M. Walker and Miss Mary V. Fisher, of Detroit, Mich., are guests at Wardman Park Hotel. They came to Washington for the Georgetown University Junior Prom, which was held at Wardman Park last evening.

Mrs. Adeline Moses entertained at luncheon yesterday at Wardman Park Hotel.

Senate Hostess

Underwood & Underwood.

MRS. CHARLES S. DENEEN, Wife of Senator Deneen, who will entertain at dinner on next Thursday evening at the Mayflower, when the Vice President, Mr. Charles Curtis, will be the ranking guest.

Spanish Envoy Plans to Attend Florida Fair

Mill Make Address at Large Exhibit of Country's Arts.

The Spanish Ambassador, Senor Don Alejandro Padilla y Bell, will go to New York today where he will join Senora de Padilla and their daughter, Senorita Rosa Padilla, who have been there for several days.

They will return to Washington Tuesday, and on Wednesday, accompanied by Senorita Marichu Padilla and Senor Ricardo Padilla, the ambassador will leave for Tampa, Fla., to attend the Tampa Fair, at which there will be a large exhibit of Spanish arts and crafts.

Friday will be celebrated as Spanish Day, and the ambassador will deliver an address. They are expected to return to Washington about February 15.

The Marquess and Marchioness of Milford-Haven, who with Mrs. Reginald C. Vanderbilt arrived in Washington yesterday to spend the week-end as guests of Mrs. William D. Thomas, at the home of her parents, Mr. and Mrs. George T. Marye, were the guests in whose honor Mrs. Thomas entertained at dinner last evening.

Continued on Page 12, Column 1.

THE "ST. CLOUD"
TABLE CRYSTAL
CUT COLONIAL

A courtly crystalware for the hostess who seeks dignity and splendor in table appointments.

Goblets .....$47.50 Doz.
Finger Bowls.....$47.50 Doz.
Tumblers.....$27.50 Doz.

DULIN & MARTIN
Connecticut Ave. and L
PARKING SERVICE—*Connecticut Avenue Entrance*

Read The Post's New Classified Ads

M. PASTERNAK
1219 CONNECTICUT AVE

announces

an advance showing of

"MISSES DEPARTMENT"

Fashions for Spring

THIS MORNING from
TEN to TWELVE

Models Exhibiting

An event especially planned for
The Schoolgirl and College Miss

WOODWARD & LOTHROP
10TH 11TH F AND G STREETS

A Limited Number of Boys' High-Grade Wool Knickers

On Sale Today for

$3.35

These fine knickers are from one of the best makers and are truly remarkable at this price. Imported and domestic fabrics in the tweed effects and herringbones most popular for Spring . . . some with our exclusive "Cuf Rite" feature. Sizes 9 to 18.

THE BOYS' STORE
FOURTH FLOOR

WOODWARD & LOTHROP
10TH 11TH F AND G STREETS

Modish Features Distinguish Juniors' Spring Coats

The Dress Coat of Chongaleen . .

This flexible new woollen adapts itself beautifully to fine tailoring, shows wide revers edged with beige wolf . . . sleeve details . . . side closing with buttons. Beige and bittersweet. Sizes 13, 15 and 17.

$49.50

The Coachman Motif . . .

This inspiration, expressed in the wide lapels and belted back of this fitted coat, mark it newest of the new . . . Of a creamy tweed, flecked with darker threads . . . flared just slightly. An ascot scarf in gay plaid comes with it, to add the last note in smartness. It is destined for popularity with fashion-wise Juniors. Sizes 13, 15 and 17.

$25

JUNIOR MISSES' APPAREL, FOURTH FLOOR

WHOA!

Olney Inn
ON OLNEY FARM
Olney, Md.
Luncheon—Tea—Dinner
$1.00, $1.50, $2.00; also a la carte.
12 Miles North of Washington. Out Georgia Ave. Extended. Route 28, Ashton 164. OPEN EVERY DAY. NOON TO 8:30 P. M.

A Sunday
TURKEY DINNER
A Delicious
Plank Steak Dinner
on Saturday
Price $1.00
A 75c Dinner on Sat.

Tilden Gardens Cafe
3000 Tilden St. N.W.
Cleveland 5334

Special Attention to Parties and Banquets from $1.00 up. Home Atmosphere.
Ample Parking Space.

WOODWARD & LOTHROP
10TH 11TH F AND G STREETS

The ENGLISH SHOP FOR MEN

Now is the Time to order your

Made-to-Measure Suit

For $65

The English Shop of The Men's Store offers this Made-to-Measure Service for men who are hard to fit . . . for men who want certain personal details, such as extra pockets or some particular type of lining . . . and for men who want individual patterns and exclusive cloths.

Come in today and let our expert designer measure you and cut your pattern from fine worsteds, tweeds and Irish hand-woven homespuns.

THE ENGLISH SHOP OF THE MEN'S STORE, SECOND FLOOR

RADIO
GARDEN HINTS
BRIDGE

FEATURES of INTEREST to WOMEN

HOME HINTS
HOROSCOPE
FASHIONS

DIAL FLASHES

By ROBERT D. HEINL

AN unconditional donation of $200,000 has been made to the National Committee on Education by Radio, according to announcement by its president, Joy Elmer Morgan. The donor is the Payne Fund Foundation of New York City. Named by United States Commissioner of Education William John Cooper, the committee has, as one of its principal objects, the procurement of 15 per cent of the radio channels of the country for educational purposes. Such a bill is now in Congress.

Washington radio fans are making no end of inquiries regarding the expected appearance here at Constitution Hall Tuesday, February 16, when Phillips Lord, of "Uncle Abe" and "Seth Parker" fame is coming with Homer Rodeheaver to put on a charity benefit for the Central Union Mission. This performance will not be broadcast.

Mr. Lord is going to call at the White House and then at the National Press Club. After that there will be a luncheon by the directors and Women's Guild of the Central Union Mission.

Hugo Mariani will direct the orchestra today in the first of the series of "evening quality" Saturday morning broadcasts (WRC, 9:15 a. m.).

THE Washington Gas Light Ensemble, directed by Rudolf Schramm, will be heard, as usual, tonight (WRC, 6:15 o'clock). This concert orchestra is now heard twice weekly—broadcasting on Thursday evenings at the same hour.

The civic talk period (WMAL, 6 p. m.) will be filled by Dr. Arthur D. Call—"Modernizing Washington's Public Library System."

When the Highroad of Adventure broadcast is sent out this evening (WEAF network, 7:45 o'clock) several hundreds of Indians of the great deserts of the Southwest will be listening in to a program arranged for them.

John Barclay, barytone, and Dagfrid Rybner, pianist, heard together (WRC, are Mr. and Mrs. Barclay away from the microphone.

Senator Joseph T. Robinson, of Arkansas, will tell the Nation (WMAL, 9:30 p. m.) why he thinks drought sufferers should be relieved by Government funds.

Hank Simmons' Show Boat will be replaced tonight (WMAL, 10 p. m.), by the Minneapolis Symphony Orchestra, from Miami, Fla.

THE name of the soprano soloist with the Wilkins Coffee Orchestra is Marguerite Clarke Cromwell, often referred to as "Washington's Jessica Dragonette."

A bit skeptical, believing that the zeal to aid a good cause may have caused the incident to be staged, a broadcasting official called up Little Rock, Ark., by long distance telephone to ask if the farmer, the first one who spoke in the Red Cross drought plea put on by Will Rogers and Columbia, had really left the microphone sobbing.

The reply came back from a reliable source that not only had the drought-stricken farmer wept at the conclusion of his talk but while the second woman had been able to get through her address, tears rolled down her cheeks and she broke down completely after leaving the microphone.

STATION WPG, Atlantic City, reports an unusual number of fan letters from across the Atlantic this year. E. M. Spence, director, says the foreign letters are most numerous from Scotland; Barnes, South Wales; London, Bristol, Liverpool and Manchester, England.

Eddie Guest owns a home on the first fairway of a Detroit golf club. He is usually "at home."

Phil Cook has what is believed to be a fan mail record for a single radio performer, the majority of it coming from children.

Saturday Selections

9:15 a. m. (WRC)—Campbell Orchestra.

11 a. m. (WMAL)—New York Philharmonic Symphony Society.

6:15 p. m. (WRC) — Rudolf Schramm Concert Orchestra.

7:30 p. m. (WRC)—Wilkins Coffee Orchestra.

8 p. m. (WMAL)—Ben Alley, tenor.

9 p. m. (WRC)—Walter Damrosch Symphony Orchestra.

10 p. m. (WJZ) — Raymond Knight's Station KUKU.

11:30 p. m. (WMAL)—Eastern High School Troubadours.

Dare Interprets the MODE

The Queen of Hearts is going to rule the Valentine party! (says Dah-ray).

Paris, Feb. 6.

VALENTINE'S comes on a Saturday this year, so that makes it just right for a party. And you know just nowadays when everything isn't so good is the very time to forget all about it for one evening and go out and make fun—be silly, have a good time!

Costumes needn't be anything much more than paper and imagination, you know, for a well-known novelty paper firm has made an "untearable" crepe paper especially for costumes. Or costumes of artificial ermine, tinsel and sateen lend themselves to just as much fun as expensive ones!

By all means plan to either have or attend a Valentine's party. Make it turn into a bridge party afterward if you wish, and even if all the guests are not costumed, the table decorations for either dinner or just refreshments can be very much in the valentine spirit. You'll be glad that you took the trouble to invite a few guests that night, and to entertain them in the valentine spirit, I assure you.

• • • •

There sketched for you is a cute valentine costume, one for the Queen of Hearts and another for the Knave of Hearts. That's what the leaflet for Valentine's we have prepared for you tells you how to make, the Queen of Hearts costume as well as a whole table decoration scheme for the valentine's party table. Most original, and easily and very inexpensively made, as you will see from the illustrated leaflet when you send your stamped, self-addressed envelope to the Dare Department of The Washington Post. And, by the way, this table decoration idea is a complete one, and one that need not especially apply to a Valentine's Day party either.

• • • •

Black suede with crystal has become such a popular story for bags that it is no longer interesting to the smart woman. Black suede is still dressy, a crystal is still charming, but one is a bit bored with the whole together. The smart woman is using the black suede bag with the least touch of very expensive strass, or more often, marcasite, onyx or jade for the top. No more hugs bars, balls and knobs.

• • • •

Of course, with black less in favor for spring and summer than it was, black bags give way to colored ones. Even these show less of exaggeration in handles and trimming, and more discretion and good taste, I think, in their trimming notes.

• • • •

There is the same trend noticeable in jewelry—moderation in size, but exaggeration in value. The massive costume jewelry is still worn, but fine strands of real pearls. Single stones of great value set in platinum and single diamond drops are returning to favor and taking the place of the fantastic jewelry of last year.

• • • •

Can't help adoring the little sleeveless fur jackets, or vests, really, that are worn under tailored suits! Sometimes the scarf that ties jauntily at Miladi's throat is in matching fur, sometimes her purse or glove cuffs. Cute!

• • • •

And tomorrow we have again Dare's weekly fashion letter. Don't fail to look for it in the big Sunday Post.

Au Revoir!

(Copyright, 1931.)

Wives of Tomorrow

FRANCES M'DONALD

Beth Takes Comfort.

DEAR FRANCES McDONALD: I have been an interested reader of your column for quite some time, but have never contributed to it until today. However, I would like to say a few words in praise of the gentleman who wrote the inspiring letter to poor little Karick. I truly am glad to find there are such men left in the world.

Having just recovered from a most unhappy love affair, my opinion of men in general is just about at the lowest ebb. After having lavished love, affection, sympathy, generosity, encouragement and heaven knows what all for over a year on the man of my dreams, I was rewarded with deceit and hypocracy. Yes, I realize that I made a big mistake, and that most men do not appreciate such gifts. However, my idea of what a woman should be are as follows: To love one man and him alone, to offer encouragement when reverses are encountered, to sacrifice, to sympathize, and, to sum it all up, to play the game and be a woman to the end.

Therefore in closing let me thank the kind gentleman for his inspiring words to Karick. He has not only helped her, but the writer as well, and he has helped to rebuild my lost faith.

Beth, dear, your lost faith will come back as lost faith has a way of doing. People who have never suffered, never grieved, never lost things, never found things again, are seldom the vital full-grown people that make history.

Growth comes with experience and experience is seldom all joy. Yet we want to grow. We want to live. Some of us live a hundred lives while others are living one. Some of us know all the sign posts along life's way, while others know only their own front gate and the little walk down to the road. We have no choice! But if we did I wonder if we who know all the sign posts would be content to know only the little path down to the main road of life?

Some day, Beth, when all the tears are forgotten, you will know the answer. And tears are forgotten, Beth—after a while.

What Today Means to You

By MARY BLAKE

"AQUARIUS."

IF February 7 is your birthday, the best hours for you on this date are from 11 a. m. to 1 p. m., from 5 p. m. to 6:30 p. m. and from 10 p. m. to 11 p. m. The danger periods are from 8 a. m. to 10 a. m., and from 3 p. m. to 4:30 p. m.

Tendencies for the day (February 7): influences will make you heady, and you will be inclined to rush into things precipitously, but not wisely, and expensive errors of judgment may be made. Overhead expenses will run away with profits. Fate will be kinder to young folk, who will have a thoroughly good time, and will make progress in their studies.

The child born on this February 7 will have a steady, quiet and practical character, which may find its outlet in many departments of life, according to circumstances. It may not be master of any trade, but it will be a fool at none. It will be lacking in enthusiasm, but will have energy.

You may not be a muscular athlete, but you are a mental athlete, and although you may neglect physical exercise, you do not neglect mental exercise. You are neither a mental or physical coward, and you always try to learn to ride the horse that threw you. You have the power of standing up to things, the never-say-die-spirit. You have healthy resilience, and are never a quitter.

You have an equable disposition, but one which is not without fire. You are a dignified and forceful fighter, and your manner, more than your words, indicates your displeasure. You are a born disciplinarian, and have a ruling personality. There is enough gentleness, and so much squareness about your nature that you win both respect and affection. You are fitted to do both mental and physical work. Either one alone would not satisfy one of your make-up—you need both mental and physical outlets.

When you have luck in life, you are anxious to share it, and you never lose any part of it thereby. If you have good news, you spread it—if you have bad news, you keep it to yourself, if possible.

Your head and your heart are joint rulers of your life, and their united efforts should secure your success in the field of matrimony. You are not a prude, but you believe in clean living, and clean thinking. You will never grow too old to be a "kid," with children.

Successful people born February 7: Benjamin Randall, founder of Free Will Baptists.
John Deere, manufacturer.
Charles Fordney, congressman.
Gouverneur Morris, author.
Charles Dickens, author.
Robert Jackson Gamble, senator.

(Copyright, 1931.)

Helping the Homemaker

By LOUISE BENNETT WEAVER.

Meals For Sunday.

Breakfast.

Orange Juice
Soft Cooked Eggs Broiled Bacon
Coffee Bread Coffee

Dinner.

Roast Beef and Browned Potatoes
Broccoli, Miami
Pickle Relish Celery
Bread Currant Jelly
Chocolate Cottage Pudding
Whipped Cream
Coffee

Supper.

Roast Beef Sandwiches
Sugar Cookies Tea

Coffee Bread.

2 cups flour.
4 teaspoons baking powder.
¼ teaspoon salt.
2 tablespoons sugar.
4 tablespoons fat.
1 egg.
1 cup milk.

Mix flour, baking powder, salt and sugar. Cut in lard with knife, add egg and milk. Spread to thickness of 1 inch on greased baking pan. Spread with topping.

Topping.

3 tablespoons soft butter.
¼ cup dark brown sugar.
1 teaspoon cinnamon.
1-3 cup broken pecans.

Mix butter, sugar and cinnamon. Spread on dough. Sprinkle with nuts. Press down into the dough. Bake 20 minutes in moderate oven. Cut in bars and serve warm.

Broccoli, Miami.

2 pounds broccoli.
1½ quarts water.
1½ teaspoons salt.
3 tablespoons butter.
¼ teaspoon paprika.

Soak the broccoli 15 minutes in cold water to cover. Rinse well. Add salt to 1½ quarts of water. When boiling add the broccoli which has been tied in two bunches. Cover and boil gently 25 minutes. Drain, remove strings and sprinkle with butter and paprika. Cover with sauce.

Sauce.

3 tablespoons butter.
2 tablespoons flour.
1 cup milk.
1-3 cup cheese, cut fine.
¼ teaspoon celery salt.
¼ teaspoon paprika.
¼ teaspoon salt.

Melt butter and add flour. Blend and add seasonings and milk. Cook until thick, creamy sauce forms. Add cheese, cook until melted. All parts of broccoli are used—stems, leaves and blossoms. This is a good vegetable to serve with roasts.

WORK ON BRIDGE

(This article is intended for the Auction and Contract Bridge beginner.)

The above South hand is distinctly a preempting type and at Auction South's bid should be five Diamonds. Whether at Contract Bridge South should bid four Diamonds which, being a preempting declaration, would clearly earmark the character of the hand; or should risk five Diamonds to be surer of making his preemption effective and to insure playing at a game contract is a question. The risk would be that if he bid five, North might feel called upon to jump to six with one trick. If that trick happened to be the Ace of Clubs, South might lose four tricks and be down three. Even at that, South (unless vulnerable and doubled) probably would be much better off because West and East could make game at four Hearts, unless North should ruff a good Diamond and lead a Club—a very improbable combination of plays.

Played at five Diamonds an interesting situation arises. West would lead Clubs; South would trump the first trick and lead a small Diamond to be won with dummy's Jack. That would be done so as to get a Spade lead from dummy—practically the only hope of fulfilling the contract. In this hand if the Spade Ten were led from dummy, whether East played in honor or not, the Declarer would lose only one Spade trick (if East ducked, South would follow East's example), and in addition one Heart; winning the other eleven tricks would produce game.

Before playing the hand, Declarer would expect that both adverse Spade honors would win (North can not get in again to give South a second finesse), but this plan of play would be worth trying as it will make game if East has in Spades King-Queen-x- or King-x or Queen-x.

This hand illustrates the situation in which Declarer has only one desperate chance of winning game; when that occurs there is nothing for Declarer to do but avail himself of the chance offered.

(Copyright, 1931.)

Uncle Sam's Home Hints

GREEN VEGETABLES FOR BABY.

(Children's Bureau, Department of Labor.)

Green vegetables cooked and mashed through a strainer should be started in the sixth month, and given once a day at 2 p. m. feeding just before nursing or with the bottle feeding. Give spinach three times a week, as it is the best vegetable for the baby. On the other days he may have carrots, chard, new green peas, fresh lima beans, fresh asparagus, string beans, young beet greens or cooked lettuce. Begin in the sixth month by giving one teaspoonful of mashed vegetable once a day and increase the amount fairly rapidly to one tablespoonful by the seventh month, two tablespoonsful by the eighth month and three tablespoonfuls by the ninth month. When the baby is one year old he may have also summer squash, Hubbard squash, celery, beets, cauliflower, kale and cabbage.

Cook leafy vegetables in a saucepan for 10 to 15 minutes without the addition of any water, except a little for cabbage (the water that is left on them after washing is sufficient). Stir frequently to prevent burning. When soft mash through a strainer.

Root and stalk vegetables chopped fine—such as carrots, celery and beets—should be cooked until soft in as little water as possible in a double boiler covered to prevent the evaporation of water (30 to 45 minutes). (The length of the cooking time depends on whether the vegetables are young or old). When soft put through a sieve or strainer. The water in which the vegetables are cooked contains valuable minerals and should be served with the vegetables.

DAILY RADIO PROGRAMS

SATURDAY, FEBRUARY 7.

LOCAL STATIONS.
(Eastern Standard Time.)

WRC—National Broadcasting Co.
(316 Meters, 950 Kilocycles.)

6:45 a. m.—Health Exercises.
8:00 a. m.—Gene and Glenn.
8:15 a. m.—Morning Devotions.
8:30 a. m.—Cheerio.
9:00 a. m.—Parnassus Trio.
9:15 a. m.—Campbell Orchestra With Soloist.
9:45 a. m.—A. & P. Food, Col. Goodbody.
10:00 a. m.—Hits and Bits.
10:15 a. m.—Household Hour.
11:15 a. m.—Radio Household Institute.
11:30 a. m.—Keys to Happiness.
12:00 (noon)—Luncheon Ensemble.
12:30 p. m.—National Farm and Home Hour. 4-H Club. U. S. Marine Band.
1:30 p. m.—Vincent Lopez Orchestra.
2:00 p. m.—National Republican Club Saturday Discussion.
3:00 p. m.—Marionettes.
4:00 p. m.—Classic Gems.
4:15 p. m.—Pacific Feature Hour.
4:30 p. m.—Mayflower Orchestra.
5:00 p. m.—Lady Next Door.
5:30 p. m.—Mayflower Orchestra.
6:00 p. m.—News Reaume.
6:10 p. m.—The Boy Scouts Today.
6:12 p. m.—Saltzman's Orchestra.
6:15 p. m.—Concert Orchestra, direction Rudolf Schramm, of Washington Gas Light Co.
6:45 p. m.—Uncle Abe and David.
7:00 p. m.—Amos 'n' Andy.
7:15 p. m.—Jesters.
7:30 p. m.—Wilkins Coffee Orchestra.
8:00 p. m.—Weber and Fields.
8:15 p. m.—Radiotron Varieties.
8:30 p. m.—Mayflower Orchestra.
9:00 p. m.—Walter Damrosch Symphony Orchestra.
10:00 p. m.—Lucky Strike Dance Orchestra.
11:00 p. m.—Shoreham Orchestra.
11:31 p. m.—New Yorker Orchestra.
11:45 p. m.—Little Jack Little, crooner.
12:00 (midnight)-1:00 a. m.—Smith Ballew Orchestra.

WMAL—Columbia Broadcasting System.
(475.9 Meters, 630 Kilocycles.)

8:00 a. m.—Tony's Scrap Book.
8:51 a. m.—Male Trio.
8:30a. m.—Religious Service.
8:45 a. m.—Minstrels.
9:00 a. m.—Something for Every One.
9:30 a. m.—Moods.
10:00 a. m.—International Singers.
10:30 a. m.—Salon Orchestra.
11:00 a. m.—New York Philharmonic Symphony Society Children's Concerts, Ernest Schelling, conductor.
12:30 p. m.—Paul Tremaine Orchestra.
1:00 p. m.—Musical Aviators.
1:30 p. m.—Savoy Plaza Orchestra.
2:00 p. m.—Lillian Bucknam, soprano, and Chester Tallman, barytone.
2:15 p. m.—National Democratic Club Forum.
3:00 p. m.—Four Clubmen.
3:30 p. m.—Saturday Syncopators.
4:00 p. m.—Ann Leaf, organist.
4:30 p. m.—Spanish Serenade.
5:00 p. m.—Farm Science Snapshots.
5:10 p. m.—Frank W. Young, pianist.
5:15 p. m.—Morton Downey With Orchestra.
5:45 p. m.—News Flashes.
6:02 p. m.—Civic Talk.
6:15 p. m.—Sunday School Lesson.
6:30 p. m.—Gretchen Hood, soprano, with Frank Young, pianist.
6:45 p. m.—Tony's Scrap Book.
7:00 p. m.—Freddie Rich Orchestra.
7:15 p. m.—Romance of American Industry.
7:30 p. m.—Chevrolet Chronicles.
8:00 p. m.—Ben Alley, tenor, with Ann Leaf, organist.
8:30 p. m.—Early Bookworm, Alexander Woollcott.
8:45 p. m.—Fletcher Henderson Orchestra.
9:00 p. m.—Herbert Gordon Orchestra.
9:30 p. m.—National Radio Forum. Senator Joseph T. Robinson, of Arkansas, "Why the U. S. Government Should Help the Drought Sufferers."
10:00 p. m.—Minneapolis Symphony Orchestra.
11:00 p. m.—Jack Denny Orchestra.
11:30 p. m.—Eastern High School Troubadours, directed by Mary Louise Wood.
12:31 a. m.—Bert Lown Orchestra.
12:30-1:00 a. m.—Nocturne, Ann Leaf.

WOL—American Broadcasting Co.
(229 Meters, 1,310 Kilocycles.)

7:30 a. m.—Musical Clock.
8:00 a. m.—Brithdays.
8:10 a. m.—Musical Clock.
9:30 a. m.—Litle Folks' Program.
10:00 a. m.—"First Aid and Life Saving," auspices of American Red Cross.
10:20 a. m.—Public Service Man.
10:30 a. m.—"Health Stories," by Dr. Viola Russel Anderson.
10:40 a. m.—Requests.
11:15 a. m.—Walter Reed Requests.
11:45 a. m.—Luncheon Music.
3:30 p. m.—Good Afternoon.
4:00 p. m.—An Hour of Dance Music.
5:00 p. m.—Clyde J. Knight, pianist.
5:15 p. m.—Opportunities.
6:00 p. m.—Public Service Man.
6:05 p. m.—Kobala Melody Boys.
6:30 p. m.—Musical Festival.
7:00 p. m.—Dinner Music.
7:20 p. m.—News Flashes.
7:30 p. m.—Ralston's Orchestra.

WJSV—Independent Publishing Co.
(205 Meters, 1,460 Kilocycles.)

10:00 a. m.—Down South.
10:05 a. m.—Town Crier.
10:15 a. m.—Weather Report.
10:30 a. m.—Hints to Housewives.
11:00 a. m.—Gospel Song Service.
11:30 a. m.—Crusaders.
12:05 p. m.—Musicale.
12:20 p. m.—Farm Chat, David Martin.
12:30 p. m.—Musicale.
2:00 p. m.—Afternoon Musicale.
2:15 p. m.—Lewis Smith and Jimmy Walters.
2:30 p. m.—Nell Lewis Stafford, reader.
3:00 p. m.—Violin Ensemble.
3:30 p. m.—Mother Goose Party.
4:00 p. m.—Falls Church P.-T. A.
4:30 p. m.—Memory Boys.
5:00 p. m.—Science and History.
5:15 p. m.—Along Route 50.
6:00 p. m.—News Flashes.
6:15 p. m.—Classified Hour.
7:00 p. m.—Hamilton Orchestra.
7:31 p. m.—Two-Eleven.
8:00 p. m.—Front Line of Politics.
8:15 p. m.—Minnie Kendall Lowther.
8:30 p. m.—Sunday School Lesson.
9:00 p. m.—Ma Brown.
9:15 p. m.—Pa Brown and His Brownies.
9:45 p. m.—Gretta Ludwig, contralto.
10:15 p. m.—Jubilee Singers.

CHAIN STATIONS.
(By Associated Press.)

Programs in Eastern standard time. P. M. unless otherwise indicated.

454.3—WEAF New York—660 (NBC Chain)

6:45—Uncle Abe and David.
7:00—Rodeheaver Sing.
7:15—Laws That Safeguard.
7:30—Snoop and Peep.
7:45—Adventure.
8:00—Weber and Fields.
8:15—Varieties. Buzz Baer.
8:30—Silver Flute.
9:00—Damrosch Orchestra.
10:00—E. A. Rolfe Orchestra.
11:00—Troubadour of the Moon.
11:15—Heidt Orchestra.

348.6—WABC New York—860 (CBS Chain)

7:00—Morton Downey.
7:15—Talk on American Industry.
7:30—Surprise Party.
8:00—Topics in Brief; Alley and Leaf.
8:30—Alexander Woollcott.
8:45—Henderson's Orchestra.
9:00—Legend and Band.
9:30—National Radio Forum.
10:00—Simmons' Show Boat.
11:00—Jack Denny's Orchestra.
11:30—Guy Lombardo Orchestra.

394.5—WJZ New York—760 (NBC Chain)

6:15—Ballew Orchestra.
6:45—Topics in Brief.
7:00—Amos 'n' Andy.
7:15—Jesters.
7:30—Rise of Goldbergs.
7:45—Pickards.
8:00—Circus Stories.
8:15—Rin Tin Tin Stories.
8:30—Brush Man.
9:00—Campus.
9:30—Musical Doctors.
10:30—Clara, Lu and Em.
10:45—Aunt Lulu.
11:00—Slumber Hour: Amos 'n' Andy.

212.6—WPG Atlantic City—1,110.

8:00—WABC.
8:45—Studio Program.
9:00—Glee Club.
9:30—WABC.

282.8—WBAL Baltimore—1,060.

7:00—WJZ.
7:30—WBAL Ensemble.
8:00—WJZ.
9:00—The Melodeon.
9:30—WJZ.

422.3—WOR Newark—710.

6:00—Uncle Don.
6:30—Sports Period.
6:45—English Chats.
7:00—Orchestra.
7:30—Ensemble.
8:00—Orchestra.
8:30—Sponsored Program.
9:00—Readings.
9:15—Garden Sports.
10:45—Globe Trotter.
11:00—Orchestra; Moonbeams.

365.9—KDKA Pittsburgh—820.

6:00—Band Concert.
6:45—WJZ.
7:30—KDKA Players.
7:45—The Travelers.
8:00—WJZ.
9:00—Freedom City.
9:30—WJZ.
11:00—Sports; Messages.

379.5—WGY Schenectady—790.

6:15—Dinner Music.
6:45—WEAF.
7:00—Musical Features.
8:00—WEAF.
11:15—Dance Hour.

428.3—WLW Cincinnati—700.

6:45—WJZ.
7:00—WJZ; Jesters.
7:30—The Knights.
8:30—WJZ.
9:00—Readings.
9:15—Variety.
9:30—WJZ.
10:00—Orchestra.
10:30—WJZ.
10:45—Bob Newhall.
11:00—Variety (2½ hours).

277.6—WBT—1,080.

6:30—WABC.
7:00—News; Stocks.
7:15—WABC.
7:30—Variety Program.
8:00—WABC.
9:00—Barn Dance.

461—WSM—650.

7:00—Bulletins.
7:15—Sunday School.
7:30—Record Program.
8:00—Orchestra.
8:15—WEAF.
8:30—Orchestra.
8:45—Feature Program.
9:15—Hunters.
9:30—Harmonica.
10:00—Orchestra.
10:30—Gully Jumpers.
11:00—WJZ.

270—WRVA Richmond—1,110.

6:15—Boosters.
6:45—WJZ.
7:30—Fiddlers.
7:45—Sponsored Program.
8:15—WEAF.
8:30—Current Events.
9:00—WEAF.
11:00—Fiddlers.

The Redingote Suits Youth

Slim fitting, sophisticated, as provocative as youth — this new-old fashion of the Redingote.

Sketched: a Skipper blue silk Redingote with short cape sleeves over a tailored dress of flower blue crepe. $49.50.

Jelleff's Salon Gown Shop—Second Floor.

WE PARK YOUR CAR WHILE YOU SHOP

The New Jelleff's

Indoor and Outdoor Gardens

By JANE LESLIE KIFT

PLEASE tell me what to do for the plant from which the inclosed leaf was taken. The entire plant is reaching the same condition as the piece of leaf I am inclosing.

S. B.

Your palm is suffering from the effects of gas or from too little fresh air. Better keep the surface soil in the pot quite loose and in the future water it every day, giving enough at each application to moisten all the soil in the pot.

Please tell me why my oxalis, which I planted in soil obtained from my florist, never bloom. They are a yellow variety and were first quality bulbs. I also have a pansy geranium which has been growing all fall near a window, the plant seems healthy in a way, but the stalks are not as thick as I feel they should be.

A SUBSCRIBER.

You should have planted your oxalis bulbs about one inch and a half deep. Too deep or too shallow planting is apt to cause them to fail to bloom. Water oxalis only every other day and keep the pots in a warm, sunny window. A pansy geranium requires more water than do other varieties of geranium. They also must have an abundance of sun at all times. A temperature of 68 suits them very well and sometimes a temperature of 65 will answer. Keep the soil in the pot quite loose. A little weak, liquid manure would improve conditions. Apply this when the plant sets buds.

Please tell me the requirements of a wax plant. I have one which is not doing very well. HELEN D. T.

The hoya, or wax plant, is a satisfactory vine for a warm window. The secret of success with this vine is to disturb its roots as little as possible. Keep it warm and rather dry except when it is making growth. In its growing season it needs considerable water. Never remove the little stems on which the flowers are produced, as next season new flowers will appear there. Keep the plant free from mealy bug, which is its only enemy. Having small roots it does not have to be repotted oftener than once in three years.

Please tell me the botanical name of the umbrella plant, the variety used in aquariums.

MRS. GEORGE F. T.

Cyperus alterwifolius.

Please tell me how often to spray a rubber plant and how often to water the soil in a warm room. I give it fresh air every day and it is doing well.

DR. VAN A.

Spray the plant at least once a week and water the soil every day.

Please tell me the best soil to get to fill a fernery and the best variety of low-growing ferns to plant in it.

DOROTHY B.

Use a soil composed of good loam, sand and leafmold in equal parts. Any of the pteris ferns do well in a fernery.

Is the farfugium a variety of fern and does it require heat or much water?

ELLA D. Y.

No, a farfugium is not a fern. It is a plant with large, circular leaves, dark green in color and spotted with yellow. It is often called the "leopard plant" because of its spots. It requires a good deal of heat, fresh air and water. It should have light at all times and about two hours of direct sun a day.

(Copyright, 1931.)

All readers' questions on growing and care of indoor and outdoor flowers and floral decorations for social functions will be answered by Miss Kift, directly in this column if addressed in care of The Washington Post, or directly to readers if a self-addressed, stamped envelope is supplied.

Fellowship Players Stage Comedy.

"Patty," a comedy in three acts, was given last night by a group of Covenant Fellowship players at Pierce Hall, Fifteenth and Harvard streets northwest. Among those in the cast were Mae Norwood, Raymond Stanley, Iva Smith, Helen Lyon, Arthur Wise, Irene Bartlett, Isaac Avery and Mildred Gott.

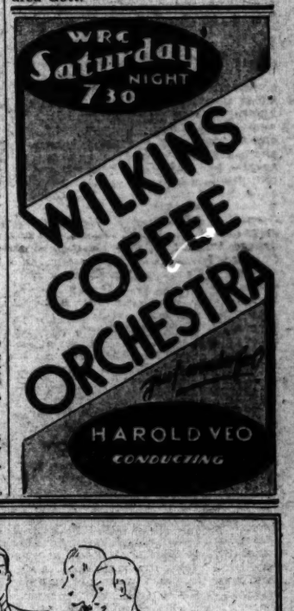

SUCCESS!

Girls envied her . . . boys found her charming . . . she wasn't the prettiest . . . nor the wittiest at the prom . . . but she had a way of looking exactly right whenever she appeared. Words of Wisdom for the wise prom guest will be found in the fashion page of

The Washington Post

for Sunday, February 8

By Lucy Park
THE FASHION COORDINATOR

SHOW GIRL — *Honor Among Kidnapers* — *By J. P. McEvoy and J. H. Striebel*

WHILE THE WORLD SEARCHES FOR THE PRICELESS PORTRAIT OF LONA DIZZI, STOLEN FROM THE COSMOPOLITAN MUSEUM OF ART, DIXIE DUGAN, SALESLADY IN THE WAFFLEHEIMERS DEPARTMENT STORE—LIES IN A DESERTED HOUSE ON THE OUTSKIRTS OF THE CITY.
—TWO FACTS WHICH MIGHT SEEM TO HAVE NO RELATION TO ONE ANOTHER
GAD, SHE'S BEAUTIFUL!! I'M GLAD WE DIDN'T HAVE TO TIE HER UP!
NO, MAESTRO—IT WAS NOT NEEDED! THE DRUG WILL KEEP HER ASLEEP FOR ANOTHER 24 HOURS
—AND WHEN SHE WAKES, ALL WILL BE SAFE AND SHE WILL BE BACK IN HER HOME, AND KNOW NOTHING OF WHAT HAS HAPPENED! BUT TOO BAD WE HAD TO DO THIS——
TOO BAD!
REMEMBER, MEN—WHATEVER ELSE WE MAY DO—WE ARE STILL GENTLEMEN! IF ANYONE SO MUCH AS TOUCHES THIS GIRL HE WON'T LIVE TO TELL OF IT!

HEALTH HINTS FICTION RECIPES

FEATURES of INTEREST to WOMEN

CHILDREN SOCIETY PATTERNS

The Life Story of Gen. Wood

By HERMANN HAGEDORN

CHAPTER XXXV.

Gen. Wood, back in the United States, found that, in being kept out of England, he was in good company. Roosevelt told him the story.

"It seems that Lloyd George had asked Col. Roosevelt and Mr. Taft to go to England and speak all over the country with a view to waking the people up and building up an interest in the American situation." Wood wrote in his diary: "Mr. Roosevelt, as a former President, could go unless he knew he could be received officially and in the proper way. This the British, of course, could not very well do without offending the present administration, strange as it may seem.

"Mr. Taft went down to find out whether the President would approve his going, as he did not care to go without his approval. He was told by Mr. Wilson rather briefly he did not approve his going; that our views were not those of the British; that there were too many people who disliked the British, &c.—that our aims were different from those of the British—in other words, his attitude was anything but pro-British. As it was, Mr. Taft did not go."

It was, as Roosevelt never tired of pointing out, "a very exclusive war," and Republican Presidents, past or potential, were not wanted.

Summoned to Capital.

On March 25 Wood reached Washington, summoned by two messages, one directing him to appear at once before the committee on military affairs of the Senate and the other ordering him before a medical examining board.

Wood was before the Senate committee for three and a half hours. Almost half the Senate was present.

Man power, he declared, was the first imperative need among the allies. They were grateful for the small force that America had sent, but their anticipation of assistance had thus far outrun American achievement. The spirit of the A. E. F., its food supplies and its training were all that the country could wish, but the lack of airplanes handicapped operations. There were now 1,000 American fliers in France, but no American fighting planes, and the French had none to spare. German planes flew almost at will over the small sector which American regulars were holding and flew so low that American soldiers frequently fought them off with their pistols.

He described the general breakdown in the air program—$640,000,000 appropriated and not one plane in France; the breakdown of the Ordnance Bureau, so busy trying to improve on everything that production stood still; the use by American troops of English-made uniforms, French machine guns, Italian trucks; the general collapse of the American supply system. The Nation had failed in the very matters in which it was supposed to be most efficient.

Wood Knew His Facts.

Wood was at his best always before committees of Congress. He knew his subject as few men in the world knew it; he had his facts—and they were deadly—and he had a way of organizing them, marshaling them and flinging them in phalanxes against the barriers of ignorance and prejudice, which was overwhelming as a tidal wave. "I told them the truth!" The gravity of the hour, the German triumph over Russia, the new surge forward of the German hosts toward Paris, gave the scene a dark setting. Wood's indignation, his devotion to the cause, the terrible earnestness of him, the determination that the amateurs and the bureaucrats, the self-satisfied and the bewildered should no longer be permitted to imperil the outcome or waste the lives of young men, gave his words a passionate ring that seemed to set the very room to rocking. Men wept, gesticulated, swore, beat against the walls. "I can't stand this!" exclaimed one of the senators, a Democrat. "The public must be told!"

Where, in Wood's judgment, they asked, did the responsibility lie?

"I said it lay properly in the head of the War Department and not entirely in the civilian branch, either," Wood wrote in his diary, "that the chief of staff had permitted the general staff to become thoroughly disintegrated, the best men having been given commissions and men inexperienced in general staff work left in charge of work with which they were wholly unfamiliar, also that civilians had been injected into the purely military work and, on the other hand, military men were attempting the supervision of civilian activities which they should not mix up with; that the inefficiency and incompetency were startlingly effective; so much so that it had resulted in a complete defeat of preparedness activities in many directions and was so well organized that it had a positive air of genius."

Greater Army Needed.

As for the talk of sending 500,000 men to France, an army of two and a half million would be needed there, with two and a half million in training at home.

With an oath Senator Thomas, of Colorado, a Democrat, exclaimed, at the conclusion of the hearing that he had been a good party man, but he was finished. Wood must see the President at once.

The senator called up the White House. The President, he was told, was in a cabinet meeting. He called twice more, and each time received the same answer. At last the President's secretary informed him that Mr. Wilson was taking the matter under advisement.

Wood's testimony, given supposedly under the seal of secrecy, was all over Washington before the day was done and next day all over the country. Editorials burning with indignation and resolve flowed from a thousand pens. The press printed merely the outline of what Wood had told; but his message was clear enough. England, France and Italy were looking to America for help, and America was floundering, ineffective, and asking them to do her work.

Chief Justice in Tears.

At the Capitol, Wood ran into Chief Justice White.

"He spoke of the situation with much feeling and bitterness; perhaps sorrow would be a better word. He realized that the gradual surrendering of its functions by Congress and the assumption of almost supreme authority by the Executive is a serious matter. Tears were running down his cheeks. He started to say something, hesitated and said that, as Chief Justice, he could not say what he wanted to, but he wondered how the present situation could be terminated. I have never seen a man in his position so upset."

Wood's testimony stirred the War Department as it had stirred the Senate, but to less profit. The bureaucrats were indignant and hurt. Did they not have the most grandiose plan ever conceived by one nation at war with another? Were they not trying to build the most wonderful army, seeking to design the most wonderful artillery, the most wonderful machine guns, the most wonderful airplane motors? What was the matter with Wood anyway? There were murmurs touching the nature of Wood's motives and the soundness of his judgment. The attack was oblique. Was Wood all right? Was Wood to be trusted? Wasn't Wood playing politics?

Wood faced the men in authority in the department singly and in groups and told to their faces what he had told the senators. To Gen. March, chief of staff, he insisted on the necessity of calling large numbers of men to arms, the necessity for a six months' period of training, the need of a vigorous policy.

To Gen. Wheeler, he recalled the seven months wasted in attempting to improve the recoil mechanism of the French field guns—"a criminal waste of time in this crisis." Baruch, head of the War Industries Board, had little to say, and appeared confused and worried over failures to report certain defects in the steel which was being purchased. At the War College, in the War Department, at the Capitol, he was a persistent, disturbing gadfly. At a meeting in Baltimore he even tried to "warm up" the Archbishop of Canterbury "so he would speak with more frankness" and give something other than the customary flattery which Englishmen seemed to feel was expected of them, and which made difficult the efforts of Americans to work for real efficiency.

Rumors multiplied that storms were gathering in Wood's head. Secretary Baker had told Col. John G. Greenway in France that Wood's health would not permit his exercising a command on the battle front; and Wood received intimations that the President himself was lamenting Wood's enfeebled condition. There were suggestions that Wood's weakness was mental. Rumor said that he would be scrapped by the War Department when he came up before the medical examining board. "They will do it," ran the word, "if they dare."

Examined by Doctors.

Three days after his appearance before the Senate committee Wood went before the medical examining board. The board consisted of Dr. Charles H. Mayo, Dr. Lewis A. Connor, Dr. Frank Billings and Brig. Gen. William H. Arthur as president. Arthur was an old enemy with whom Wood had had difficulty at the time of the Ainsworth controversy. Gorgas, the surgeon general, told him that he had the right of challenge. He exercised it. It was not a time to take chances.

The examination was thorough. Among other things he was made to hop about the room, first on one foot and then on the other. "He don't hop the way I do," exclaimed one of the examining surgeons, "but, my God, he can hop!" Members of the board remarked that they had never examined a subject of Wood's years and experience who presented so few physical defects, and gave Wood a clean bill of health, as physically qualified for active service.

An officer who had heard at Camp Funston the rumors that the findings of the board might be twisted to Wood's detriment, gave them to the press before any fine ItaHan hand could get to work.

Day after day Wood waited for a summons from the White House. Frank Roosevelt, Assistant Secretary of the Navy, offered him no encouragement. Although he had frequently been acting Secretary of the Navy, he had, he said, in the past year seen the President only twice. Once it had taken him three weeks to reach him; the other time, seven days. Roosevelt was clearly discouraged by the outlook. Out of all the effort was coming not more than one-third of the Nation's capacity of achievement.

The papers indignantly asked whether it was conceivable that it was not the President's desire and purpose to see Gen. Wood? Caustic comments came from near and far. Were senators pleading with the President to accord Gen. Wood an audience? "In the name of common sense and ordinary zeal for the national interest," why should he not accord it? Because Wood was a Republican? Because Wood had been right about preparedness?

Wood stayed in Washington ten days. But in spite of adjurations and admonitions, Wilson refused to face the animate fact which Wood was. He had faced another fact, recently, which was that the German people were not yet sick enough to listen to his seductive calling; and, that week, it happened, was writing the speech which was to inform the world that he was ready at last really to make war. That, however, did not mean that the President felt any more tender than before toward the man who had been telling him and others for three and a half years that force and force alone would bring Germany to terms.

Request Unacknowledged.

Wilson did not even acknowledge Senator Thomas' request that he hear Wood's story. Any information which the President desired, ran a statement issued at the White House, he could secure from the Secretary of War or the chief of staff.

He had, indeed, in the ringing peroration of his speech, written all that it was necessary for him to utter:

"There is, therefore, but one response possible for us: Force, force to the utmost, force without stint or limit, the righteous and triumphant force which shall make right the law of the world, and cast every selfish dominion in the dust."

Wood could afford to forego the presidential presence since Mr. Wilson at last agreed with him—a year late to the day—that a war was a war.

(To Be Continued Tomorrow.)

(Copyright, 1931.)

HOW IT BEGAN

By Russ Murphy and Ray Sprunky

KOWTOWING
THE CHINESE METHOD OF SALUTING A SUPERIOR IS TO KNEEL AND KNOCK THE HEAD ON THE GROUND. THIS FORM OF OBEISANCE IS KNOWN AS "K'O-T'AU" FROM IT WE GET OUR EXPRESSION KOWTOW.

LINGERIE

THE FRENCH WORD FOR LINEN IS LINGE. CONSEQUENTLY ANY ARTICLES MADE OF LINEN ARE LINGERIE. THE FIRST IMPORTATION OF FANCY LINEN UNDERWEAR WERE SO MARKED TO INDICATE THEIR MATERIAL, AND OUR DEALERS GOT THE IDEA THE NAME APPLIED TO UNDERWEAR, EXCLUSIVELY, WHATEVER THE MATERIAL FROM WHICH IT WAS MADE.

GO TO HALIFAX

WHEN WASHINGTON TOOK BOSTON, DURING THE REVOLUTION, LORD HOWE WAS COMPELLED TO BEAT A HASTY RETREAT TO HALIFAX. THERE WAS MUCH REJOICING AMONG THE COLONISTS, AND THE EXPRESSION "GO TO HALIFAX," BECAME A POPULAR WAY OF SAYING, "GO TO THE DEUCE."

Tony Graham

©1931 by Metropolitan Newspaper Feature Service, Inc. Great Britain rights reserved.

MONDAY—To Lick Into Shape! How Hoopskirts Began.

If you have other ideas as to HOW IT BEGAN, write to Russ Murphy, care of The Washington Post. If you want to see how some other particular custom or saying began, let Russ Murphy know and his answer will be illustrated in this series.

TODAY'S HAPPENINGS

Luncheon—University of Michigan Women's Club, 1634 I street northwest, 12:30 p. m.

Meeting—Federation of Citizens' Associations, District Building, 8 p. m.

Dance—Filipino Club of Washington, Raleigh Hotel, 8:30 p. m.

Play—Montgomery Players, Bethesda-Chevy Chase High School, 8:20 p. m.

Card party—Officers' Club, W. B. A., 1750 Massachusetts avenue northwest, 8 p. m.

Meeting—Forces of the New Age, 1814 N street northwest, 8 p. m.

Meeting—Dames of Malta, 822 Twentieth street northwest, 8 p. m.

Dance—Alpha Chapter, Beta Gamma Phi Sorority, Hamilton Hotel, 10 p. m.

Dinner Dance—Phi Lambda Tau Sorority, Hamilton Hotel, 8 p. m.

Meeting—Alpha Chi Sigma Fraternity, Hamilton Hotel, 8 p. m.

Dance—Chi Sigma Sorority, Mayflower Hotel, 8:30 p. m.

Tea Dance—Georgetown University, junior class, Mayflower Hotel, 4 p. m.

Dinner—S. Kann Sons Buyers' Club, Mayflower Hotel, 6:30 p. m.

Meeting—American Institute of Electrical Engineers, Cosmos Club, 8 p. m.

Dance—Bakers' Union, Concord Club, 314 C street northwest, 8:30 p. m.

Montgomery Players Present Drama Tonight

The Montgomery Players will present the third play of the winter season, "The Servant in the House," tonight at the Bethesda-Chevy Chase High School.

The production will introduce another member of the talented Hathaway family, 12-year-old Helen, who will have an importnat part in the play. Harrison Hathaway has taken leading roles in the other plays presented by the group.

Last Part of New Tract For School Approved

The District Commissioners yesterday agreed to purchase the last of seven lots for an additional tract to the Harrison Colored Elementary School, Thirteenth and W streets northwest. It will be bought for $4,500 from Fannie E. Hall.

Appropriations are included in the pending District bill to purchase another adjacent tract on W street and to build an addition to the school. A gymnasium will eventually be erected on the plot just acquired.

Band Concert

U. S. Soldiers' Home Band Orchestra, Stanley Hall, 5:30 P. M.

March, "Marche Aux Flambeaux"..Clark
Overture, "Roumanian Festival"..Krotschmer
A Tone Journey, "Mississippi".....Crofe
(1) "Father of Waters." (2) "Huckleberry Finn." (3) Old Creole Days. (4) "Mardi Gras."
Selection from Opera, "I Pagliacci"..Leoncavallo
Spanish Serenade, "La Paloma".....
Finale, "Universal Peace".....Lampe
"The Star-Spangled Banner."

Guiding Your Child

By MRS. AGNES LYNE.

Money Values.

The value of money is something which a child must learn, not a thing he "just naturally" knows.

In homes where bills are paid chiefly by check, the child gets little chance to learn that everything he uses and enjoys has some specific money value. So it is well to teach him these things at times when he shows an interest in them.

The children may be playing store, and you observe that sugar is being sold for $3 a package while a pair of shoes goes for 10 cents.

Enter their play long enough to explain that sugar costs about 8 cents for a small package, while a good pair of shoes can hardly be bought for less than $5.

If you have money at hand, demonstrate the different amounts concretely, using one kind of coin so that the child may actually see that a much bigger pile of money is needed for one than for the other.

Another good way of helping a child to appreciate money values is to let him accompany you on marketing or short shopping expeditions, taking pains to explain what each item costs, and allowing the child to observe the amount of money as you pay it to the salesperson.

A third way in which the child learns about money values is through earning and spending. When he does a piece of work for you, he should be paid on a realistic basis, receiving neither more nor less than this same service would cost if done equally well by some one else. Being permitted to spend his earnings as he pleases, he will learn just how much a given sum will bring in pleasure or coveted possessions.

Hollywood Screen Life

By HUBBARD KEAVY.

Hollywood—A son is closely following in his father's footsteps. When Douglas Fairbanks, jr., signed a new contract, it not only provided for his services as an actor, but also as writer, director, art director and costume designer as well.

LAURA LAPLANTE.

The elder Fairbanks, as his own producer, has at one time or another had a hand in all these duties.

Young Fairbanks has written magazine sketches, and a few years ago wrote the subtitles for two of his father's pictures, besides designing the costumes for "The Black Pirate."

A Hunted Man.

Owen Martin, middle-aged, obviously the army type, is safely earning a living of sorts as an extra in Hollywood.

As Maj. Owen (Black) Martin, formerly of his English majesty's forces, there is a price on his head in a certain part of East Africa.

There he led an expedition in 1917 against a revolting tribe, subduing it and putting to death its leaders. Present chiefs of the tribe, so Martin hears, will pay a reward of 500 camels for him.

Getting Ahead.

Any one who thinks Laura La Plante may contemplate retiring from the screen merely because she is now a featured player instead of a star is mistaken.

Miss La Plante was a star for five years. Nearly a year ago she "retired" because the roles she was playing were unsatisfactory to her.

Now she stands, cinematically speaking, where she was five years ago—a featured player—but appearing in the kind of parts and the kind of pictures she believes best suited to her. These are farces and comedy dramas.

There'll be no retiring for Miss La Plante, she says emphatically, until she has appeared in a picture she can call "great," and until she has enough money to take care of her comfortably for the rest of her life.

Note on efficiency: Little time is lost now in making movies when the weather is bad. If fog or rain interrupt outdoor shooting, companies move to stages for interior scenes.

Outside shots are scheduled first, no matter where they belong in the picture, but if they can not be made the indoor sets are used.

In the old days of inefficiency, exteriors were left to the last. Then if adverse weather was encountered, long delays ran up the overhead.

YOUR NAME — WHAT DOES IT MEAN?

By HARRY A. DEFERRARI, Ph. D.

The family name "Higginbotham" (also spelled "Higginbottom" and "Higgenbottom"), has come down to us from two English sources. In some cases it means "the valley of Higgin," and indicates an original place of residence. A bottom or botham is a wide shallow valley suited for agriculture, generally along a river. In some cases "Higginbotham" means "the mountain-ash valley," that is, the valley in which or near which mountain-ash trees grow. In such cases the first element of this family name is the English dialect word "higgin" (also spelled "hickin"), which means "mountain-ash." Most of the families which bear this name have received it because of a former residence in the small spot called "Higginbotham" in East Cheshire. The personal and family name "Higgin" has come down to us as a diminutive form of "Richard," which means "powerfully brave," and occasionally of "Hicca," which was an Anglo-Saxon personal name meaning "mind," "mood" and "courage." "Higginbotham" appears to be first recorded in 1563. A Cheshire church record of that year mentions a John Hyggynbothom.

The family name "Gleason" (also spelled "Gleeson"), is of Celtic origin. It is the modern form of the original Irish "O'Glasain," which means "the descendant of Glasan." "Glasan" is a diminutive form of "Glas," which may be translated "pale," "gray" and "with a livid complexion." "Gleason" is common throughout the south of Ireland, especially in Cork, Limerick, Tipperary and Kilkenny.

Watch this column every day. Your name will appear here.

(Copyright, 1931.)

SCHOOLS AND COLLEGES

PATENT OFFICE SPECIFICATION WRITING COURSE by B.P.Fishburne R.P.A. BEGINS Feb 16 - 4 MOS. COLUMBIA TECH" SCHOOL

BOYD Business University
Accredited Secretarial and Business Courses. Boyd and Gregg Shorthand. Diploma. Large Employment Agency. New Classes Now Forming. (Est. 12 yrs.) 1333 F St. (Opp. Fox). Nat. 2342

TRADE MARK REGISTERED
500 Oriental Rugs At Public Auction
TRADE MARK REGISTERED

Embracing all of the well-known weaves of the Orient, both semi-antique and modern in all sizes, by order of a well-known New York importer.

To Be Sold at

PUBLIC AUCTION

Within Our Galleries

715 13th Street

Monday, Tuesday, Wednesday, Thursday and Friday,

February 9, 10, 11, 12 and 13, 1931
At 2 P. M., Each Day

—Also—

Two Special Night Sessions
Tuesday, February 10th and Thursday, February 12th at 8 P. M. Each Evening

On Exhibition Up to Hour of Sale Each Day

Terms: Cash.

C. G. Sloan & Co., Inc., Aucts.

Candy Treat

A pound box of Burgundy Whipped Creams and a pound box of Milk Chocolate Covered Almonds. Both for 69c.

"Be sure to take home a treat"

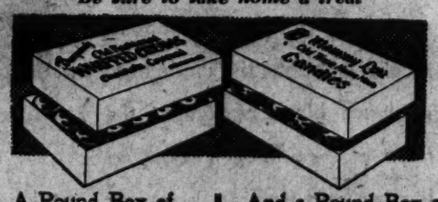

A Pound Box of Burgundy Whipped Creams

A rich delectable confection containing pure whipped cream and temptingly coated with mild bittersweet chocolate... blending a flavor unexcelled.

And a Pound Box of Milk Chocolate Covered Almonds

Large select almond meats in a thick, luscious coating of velvety milk chocolate. So delicious you can hardly stop eating them.

Both for 69c

Two pounds of pure, fresh candies at this special price... Just for Saturday.

"All Over Town" PEOPLES DRUG STORE The Better To Serve You

Last Day—

To Hear the Lectures by

Ernestine Littlejohn

on the new way to

REDUCE!

You will be convinced—as have hundreds of other enthusiastic women—that hers is a safe, easy, sane and rapid method of reducing. Likewise, if you are nervous, fatigued it will rest and invigorate you.

Lectures 11 A. M.—2:30 P. M.

Penna. Avenue Kann's Eighth and D

Remember Way Back When . . . .

Bicycles Were All the Rage?

Whether you do or not you'll want to read—

Secret History of a Lusty Era In U. S. History

In the Magazine Section of

The Sunday Post

In This Feature Article

Former Senator Henry Clay Hansbrough talks of men and events during a period when American politics was a combination of rough-and-tumble fight and diplomatic exchange of notes. Intimate incidents in the lives of public men are here printed for the first time and the stories are told with the verve of a natural raconteur and the frankness of a boy. Each article is actually a page from an, up to this time, unwritten history of the U. S.

Other Interesting Features Include:

The Way of a Bird In the Air

Within a few days now you will be seeing feathered visitors who wintered in South America all about telling of their experiences to the home bodies who wintered in Washington. This article tells something about the migratory habits of birds, their paths through the air, and when they may be expected here. No city in the Union affords the lover of birds a better opportunity for enjoying his fad than Washington and it is hoped this article will prove helpful along those lines.

The Voice Behind the Mask

The politician is past master of the dual mental personality habit. In his public words he is one thing and in his speech in private a wholly different person. Now why is this? This article will furnish the answer and explain the cerebral Siamese Twin.

Life of Gen. Wood

The installment in the Sunday Magazine section of The Post today describes one of the biterest and most dramatic incidents in the life of the man who hoped to see active service in France, but who did not. Wounded and disappointed the General seeks an interview with President Wilson, but it availed nothing.

Edith Johnson

Miss Johnson writes in a helpful way of the problems which force themselves on the attention of everybody. A letter to her outlining your problem will be answered. Write Miss Edith Johnson, care The Washington Post.

Master Crimes of the Year

Maybe you can solve the mystery of the slayer of the little, inoffensive laundryman done to death in a room from which no open exit could be found.

The Knighthood of Youth

Will be found this week on pages 8 and 9 of the Magazine Section.

Clever Alice

A clever story this about Clever Alice, and it will afford you a pleasant half-hour's reading.

Also These Regular Features

Rotogravure Section
Local and Foreign News
Complete Sport News
Financial News
Women's Club News
Society News Section
Pages of Special Features of Interest to Women
Eight Pages of Comics
The Junior Post

See These Tomorrow in

The Washington Post

The Saturday Food and Home Economics Page

Appearing Each week in The Washington Post

THRIFT MEALS GIVE HOUSEWIFE CONCERN

Vitamins and the Part They Play Are Set Forth as Helpful Factors.

NEW CONTEST STARTED

The interest taken by women in food suggestions, food economics and food uses in this period of stress is evinced in thousands of letters that are being received by the woman's division of the President's emergency committee for employment. The good offices of the Bureau of Home Economics have been called upon to assist the woman's division in solving problems for homemakers.

The homemakers seem concerned especially over how to feed their families to keep them at the highest possible level of efficiency and health.

Yesterday the Bureau of Home Economics, through Dr. Hazel Munsell, chief of the nutrition studies section, said cod liver oil is a readily available source of vitimin A and D, and useful for adults as well as for children as a supplement to diets deficient in these vitamins, such vitamin-deficient diets as will be more common this winter as a result of unemployment and the drought.

Stress is laid by nutrition experts on the vitamin family, anyway. If one has a supply of the A, B, C, D vitamins in the diet the homemaker can fold her hands and rest content in the thought that these guardians of the family health are on the job.

A few cents' worth of cod liver oil daily is sufficient to supplement a restricted diet, said Dr. Munsell, and will enable children to grow normally and build up a resistance to rickets and tooth decay. It will give adults, as well as children, greater capacity for offseting infections of the eye, ear, nose and throat. This is because two of the essential vitamins, A and D, are found in cod liver oil.

Vitamins and Sunlight.

People living on minimum food budgets are not likely to eat enough natural foods to supply these two vitamins," Dr. Munsell said. "Liver and egg yolk are probably the richest source of vitamin D, commonly known as the antirachitic vitamin. Milk and dairy products also contain it in smaller quantities. These foods also supply A, the antiinfective vitamin, as do many vegtables, especially the green leafy ones. Vitamin D can not be stored in the body in quantity, so the supply must be replenished from day to day.

"Cod liver oil is frequently referred to as bottled sunshine, since direct exposure of the skin to sunlight changes one of the chemicals normally present in the skin to form vitamin D. Only certain rays do this. Most places have less sunlight in winter, and winter sunlight usually has fewer of the rays that form vitamin D. This makes it doubly important to safeguard the vitamin D supply this winter.

"Many industrial workers that are now out of jobs live in cities. Consequently they do not enjoy the benefits of normal exposure to sunlight. The situation is more acute in cities than in rural districts. Since the unemployed gather in cities, less natural food is available, and anything which satisfies hunger must suffice. Because of this fact their diets, in all probability, lack some of the foods that contain vitamin D. All these conditions make them doubly uncertain of their supply of this essential vitamin."

Aids Bone Development.

Cod liver oil doesn't take the place of calcium in the diet, but it has the property of stimulating the body to make use of the calcium in the food and of phosphorus as well, Dr. Munsell pointed out. In this way it controls bone development.

Other fish oils, especially tuna, sardine, menhaden and salmon, have been shown recently to contain large amounts of vitamin D, in the order named. This makes them important, even though, with the exception of salmon, they contain only small quantities of vitamin A. For this reason they can not do the double duty of cod liver oil.

The exact amounts of vitamin D found in the natural oils in which canned fish are packed has not yet been determined. They are valuable, however, and the bureau urges housewives to stop feeding them to the cat and to serve them to their families.

Menus for One Day.

In its market-basket discussion the Bureau of Home Economics suggests these menus for one day:

Breakfast—Cooked cereal, milk, corn meal griddle cakes, molasses, coffee (adults).

Dinner—Rice pilau, bread, tea (adults), five-minute cabbage, butter or margarine, milk (children).

Supper—Cream of peanut butter butter soup, toast, milk for all, fried potatoes, butter or margarine, stewed dried peaches.

The prizes for the most valuable suggestions for the Saturday Food and Home Economics page of The Washington Post will be made next week. The letters received showed real interest on the part of our readers in the welfare of this page.

As a contest for the next two weeks the Home Economics Editor suggests a dollar dinner contest. Five book prizes will be given to the five women over 18 who send in the best menus calling for a dinner for five persons which can be served complete for the expenditure of $1. It can be done.

Be sure to list all the ingredients to be used with the current prices for them at the stores. Such a dinner is a thrift dinner, and there are household geniuses who can do it for less. Address your entries to the Home Economics Editor, Washington Post. They must be in her hands not later than February 16. Write only on one side of the paper in ink and sign your entry with your name and address and city. Originality and neatness as well as the balance of the proposed dinner will be considered in awarding the prizes.

Talk About Thrift Dinners.

Speaking of such thrift dinners, a food expert has written:

"Do your thrift dinners cry out 'thrift' or do they look so attractive and taste so good that no one can guess the cost? It's all a matter of careful planning. First, get an appealing menu, like the one given below; second, prepare the foods carefully; third, deem them worthy of your pretty china and table covers. Then you can say with sincerity to your casual guest, 'Do stay for dinner!'"

Menu.

Veal loaf with carrot and pea sauce, 39 cents.
Fried potatoes, 6 cents.
Mashed turnips, 8 cents.
Dressed lettuce, 10 cents.
Bread and butter, 8 cents.
Baked pineapple pudding, 26 cents.
Demitasse, 3 cents.

Veal loaf with carrot and pea sauce: Remove wrapper from a 7-ounce can of veal loaf, cover with boiling water and boil for fifteen minutes. Remove meat from can, placing it on a hot platter, make a sauce of one and one-half tablespoons butter, one and one-half tablespoons flour, two-thirds cup milk and the liquor from an 8-ounce can of carrots and peas. Add the carrots and peas, season to taste with salt and pepper, and pour over the veal.

"Baked pineapple pudding: Cream three tablespoons of butter and four tablespoons of sugar, add one well-beaten egg yolk. Add one-half cup of dry crumbs and one-half cup of crushed pineapple. Fold in the stiffly beaten egg white. Pour into a buttered baking dish and bake in a slow oven, 325 degrees, for 20 to 30 minutes. Serve with one-fourth cup of thin cream."

VEGETABLES ARE ESSENTIAL

Bureau of Home Economics.

Stuffed pepper, celery, string beans and fried eggplant made a good "vegetable plate" combination.

CALAVO PEAR GETS WELCOME IN EAST

California Product Is Praised as Valuable Food; Provide Light Meal.

SERVED "HALF SHELL"

Homemakers are welcoming the delicious Calavo pear which is sweeping into favor because of its many menu possibilities. From California this food pilgrim has found its way into Eastern markets. More plentiful this year and therefore much lower in price, the Calavo pear has the virtue of being wholesome and highly nutritious. It has an average energy value of 965 calories to the pound (equal to that of lean meat), stored as a natural oil, 93.8 per cent digestible, having an important regulative effect on the digestive system.

The Calavo pear ranks high among fruits in protein and mineral content and are a good source of vitamins.

One of their virtues is that they make an excellent mid-day meal in themselves—satisfying, energizing, yet "light."

Calavos are ready to eat when the meat has so softened that the fruit yields easily to a gentle pressure of the full hand. The flavor is best when the meat is soft enough to spread easily with a knife, but before it has become so soft as to be discolored.

Calavos are economical, for a properly softened Calavo may be cut and partly used. The unused portion can be left in its skin in the refrigerator. If convenient, cover the cut surface with wax paper as an aid to preservation. If the fruit is not too soft, any small, discolored spots may be cut away. The rest of the meat will still be fresh and ful-flavored. Calavaos should not be placed directly on the ice or near the cooling unit of electric refrigerators. Extreme coldness causes the flesh to darken.

"On the half shell" is the favorite way in California to serve Calavos. To do this, cut a properly softened Calavo into halves and remove the seed. Serve one-half to each person. Serve on lettuce leaves. Eat with a spoon. Calavo pear is the aristocrat of salad fruit, but because of its richness, a heavy oily dressing should not be used with it. A French or other thin, sharp dressing is preferable. Connoisseurs prefer Calavos "plain," with a few drops of lemon juice or a little salt.

BUDGETS REDUCED BY SAVORY MEATS

Many Interesting Dishes Can Be Prepared Easily From Cheaper Cuts.

RECIPES ARE INVITING

Suggestions for economical meat dishes, easily prepared, nourishing and appealing to the eye as well as the palate, are welcomed by every busy woman. Securing variety in the meat course should never be difficult, for an almost unlimited number of interesting dishes can be prepared from the cheaper cuts of meat by the use of proper seasonings.

At this season of the year, especially, it is possible to serve meat dishes of the savory, oven-dinner variety that bring a new note into the menu and are enthusiastically welcomed by families coming in chilled and hungry out of the cold.

These recipes for practical, economical meat dishes will help to plan interesting meals:

Piquant meat loaf—Two pounds ground beef, 2 cups cracker crumbs, 1 medium can cream of tomato soup, 2 teaspoons salt, dash of pepper, 1 tablespoon minced onion, 1 cup sweet dill pickle, chopped.

All Thoroughly Mixed.

Mix together thoroughly the meat, cracker crumbs, cream of tomato soup, salt, pepper, minced onion and dill pickles. Pack into an empty can that has been thoroughly greased. Steam in a steamer, or set the can in a pan with enough hot water to almost cover, for about 1½ hours. Instead of steaming, this meat may be baked in a loaf, using a moderate oven, for about 1½ hours.

Leftover meat loaf—Brown slices of meat loaf, cut about ¼-inch thick, in a skillet with several tablespoons butter. Pour over the meat a small can of cream of tomato soup, and allow to simmer until a thick sauce is formed. Serve garnished with parsley.

Casserole of sausage and rice—One pound sausage, 2 cups cooked rice, medium-sized onion, chopped fine; 2 tablespoons grated cheese, 1 small can cream of tomato soup.

Brown sausage in a skillet, and pour off part of the fat. Arrange alternate layers of sausage and rice in a greased baking rish, and sprinkle each layer with chopped onion. Pour over this the cream of tomato soup, and cover the top with grated cheese. Bake for 30 minutes in a moderately hot oven.

Swiss Steak—2½ pounds round steak, 1 inch thick; 2 tablespoons fat; ½ onion; ½ cup flour; salt and pepper; ½ green pepper chopped fine; 2 cups boiling water or 1½ cups water and ½ cup tomato ketchup.

Add salt and pepper to the flour and pound into the meat. Brown in a skillet with the fat, then add the onion, green pepper, boiling water and tomato ketchup. Cover closely and simmer slowly until done. This also may be cooked in the oven in a casserole.

Another Good Recipe.

Braised Beef—2 pounds beef, round or shoulder; salt and pepper; flour; 2½ cups boiling water; fat; potatoes; 1 cup diced carrots; 1 cup diced turnips; 1 cup diced onions; 1 cup diced celery; ½ cup tomato ketchup.

Sprinkle beef with salt and pepper, dredge well with flour, and brown quickly in fat which has been tried out from the meat. When turning the meat, avoid piercing it with a fork, as this allows the inner juices to escape. Place in a casserole or deep pan and add diced carrots, turnips, onions and celery. Add the boiling water to tomato ketchup and pour two-thirds of this liquid around the meat and vegetables. Cover closely and bake about two hours in a slow oven, 325 degrees F., basting every half hour with the remaining liquid. Turn the meat over once during the cooking. During the last hour of cooking, whole potatoes should be placed around the meat and baked until tender.

VEGETABLE PLATE CONTRAST NEEDED

Crispness, Softness and Mild Acid Flavors Add Zest to Dishes.

SAUCE IMPORTANT ITEM

When vegetables constitute a large portion of a meal or when one is serving the type of dinner sometimes called a "vegetable plate," attention must be given to variety and contrast in both flavor and texture. There should be at least one hearty kind, that is, one that contains a rather high proportion of protein and starch, either in the vegetable itself or in the other foods combined with it. Milk, cheese, and eggs are often used in sauces on vegetables, and add to the proportion of protein.

There should be also something crisp, something soft, something milk flavored, something acid, and at least one pronounced flavor to give zest to the entire combination. There should be enough richness in the seasoning of the vegetables or the way they are cooked to make them substantial enough for the main course at dinner.

This can be obtained by the use of butter or cream or by frying one vegetable. Much-needed minerals and vitamins are supplied by most of the vegetables. Give some thought, too, to the colors that will predominate on the plate. An attractive appearance stimulates appetite.

The vegetable plate in the illustration, which was taken by the United States Department of Agriculture, fulfills the foregoing requirements. Green pepper, stuffed with a rice and meat mixture, is substantial. Celery is crisp in texture and has a pronounced flavor. Fried eggplant adds richness as well as another distinctive flavor, and its browned crumbs add to the color as well as to the "crunchiness" of the vegetables. String beans will be liked as a contrast to the other flavors, and there is a bit of pickle to furnish the necessary acid which rounds off the dinner.

Apple Jam Excellent With Cinnamon Candy

4½ cups (2¼ pounds) apples.
5 cups (2¼ pounds) sugar.
2-3 cup cinnamon candy.
¼ cup commercial liquid pectin.

Use only fully ripened fruit. Do not peel. Quarter and add ¼ cup of water. Cover tightly and simmer for five minutes or until apples are soft. Sieve to remove skins. Measure apples, sugar and candy into large kettle, mix and bring to a full rolling boil over hottest fire. Stir constantly before and while boiling. Boil hard one minute. Remove from fire and stir in pectin. Skim, pour quickly. Cover hot jam with film of hot paraffin; when jam is cold ocover with ⅛-inch of hot paraffin. Roll glass to spread paraffin on sides. Requires about 2½ pounds apples. Makes about ten 8-ounce glasses. Any candy which is not dissolved when the mixture is poured will dissolve in the jam within a week or two.

Freshly Boiled Water Best for Brewing Tea

Teapots should be scalded a few seconds before tea brewing starts. In preparing water for the brewing, the water should be allowed to boil furiously—a mad, bubbling boiling is best.

Freshly boiled water should be used—always. Water that has been boiled and then allowed to stand for some time makes a flat tasting brew.

MEMBER IS REFUSED SEAT IN PARLIAMENT

Slip in Use of Railway Pass Ends Public Career of Economist.

MAN AND WIFE ARE FINED

London, Feb. 6 (A.P.).—From the humblest beginnings T. I. Mardy Jones built up his life by little things—small determinations piled one on another—until he became a member of Parliament, a respected citizen, a recognised economist and an honored figure in society, industry and politics.

And now, when he is 52, a paltry thing has caused the whole carefully erected structure to crumble. He used his nontransferable parliamentary railway pass for his wife, and in the court proceedings which followed he resigned from Parliament.

Through his lawyer he explained he was engaged in the South Wales coal strike negotiations and urgently needed an important document from his home. He did not care to entrust it to the mail, so he asked his wife to bring it to London. Thoughtlessly he sent her two of the privileged tickets and she used them.

Today he and his wife were each fined $20.

Jones began his upward struggle at the age of 12 as a pit boy in a South Wales mine.

He was a member of the Royal Society of Economists and parliamentary agent for the South Wales Miners' Federation. Then he made an admittedly stupid slip and lost everything.

He must go back to Pontyprodd, humiliated, his pupile position lost, and a poor man, for his only income was his parliamentary salary of $2,000 a year.

As he stumbled out of the court with his wife today, some of those in the crowd which had come to witness the proceedings even speculated on the possibility that he would be driven back to spend his last years as he spent his first, grubbing for a scant living in a coal pit.

Rose Co. Lowest Bidder on School

Offer Covers Additions to Stuart Junior High; 13 Compete.

W. P. Rose Co., of Goldsboro, N. C., was lowest of thirteen bidders on construction of additions to the Stuart Junior High School, Fourth and E streets northeast, Roland M. Brennan, chief clerk of the District engineering department, announced, after bids were opened yesterday afternoon. The bid by this concern was $160,600.

The additions consist of ten rooms and two gymnasiums. The highest bid was $202,202. The Rose Co. was the center of a heated labor controversy several months ago, when it was found to be low bidder on the Roosevelt High School. It lost the contract on a technicality.

Only one more school on the District's fiscal year program remains, and the drawings on its plans are near completion in the municipal architect's office. This is the Powell Junior High School.

Legal Record

Friday's court proceedings will be found in the Sunday Washington Post.

British Princes, in Panama, Enjoy Flight Over Canal

Panama City, Feb. 6 (A.P.).—Two of the world's most traveled royalties, the Prince of Wales and his brother, Prince George, arrived in Panama today and enjoyed a crowded program that included an aerial view of the Panama Canal, a reception at the palace of President Ricardo Alfaro and a round of golf.

The princes landed at Colon from the liner Oropesa, which is taking them on their good-will journey to South America, and after a brief welcome by diplomatic and military officials took to a plane for a 30-minute flight over the canal.

Both of them expressed their pleasure at the opportunity of seeing the great engineering work from the air.

The Price of Wales was particularly interested in the famed Culebra cut and commented on what he termed the magnificent work of the engineers who overcame such great difficulties there.

The plane landed at Taitailia Airport near here and the princes drove to the presidential palace, where they had a glass of champagne with President Ricardo Alfaro.

They lunched at the British Legation as guests of the Minister, Maj. C. Braithwaite Wallis, and then went to the country club for a round of golf. Another colorful item on the program was a parade of West Indian Boy Scouts, who were reviewed by the Prince of Wales.

DAILY WEATHER REPORT

TODAY'S SUN AND TIDE TABLE

	A.M.	P.M.
Sun rises	7:10	
High tide	11:38	
Sun sets	5:35	
Low tide	5:53	6:21

WEATHER CONDITIONS.

U. S. Dept. of Agriculture, Weather Bureau.
Washington, Thursday, Feb. 5—8 p. m.

Forecast: For the District of Columbia—Partly cloudy Saturday; Sunday increasing cloudiness and slightly warmer, followed by rain; gentle northeast and east winds.

For Maryland—Partly cloudy Saturday; Sunday increasing cloudiness with slowly rising temperature, followed by rain; fresh northeast winds.

For Virginia—Partly cloudy Saturday; Sunday increasing cloudiness and slightly warmer, probably followed by rain in west portion; moderate east winds.

Pressure is relatively low over Saskatchewan, Swift Current, 29.78 inches, with a trough extending south-southeastward over the Plains States, and thence southwestward to Arizona. An area of high pressure is moving eastward over Ontario, Cochrane, 30.34 inches, and pressure is high off the south Atlantic coast, Wilmington, 30.22 inches, and over British Columbia, Prince George, 30.10 inches. During the last 24 hours rains have occurred in Arizona, Oklahoma, the middle and upper Mississippi, the lower Missouri and lower Ohio Valleys, and in southeastern Kansas. Temperatures have risen in the lower Ohio Valley, Tennessee, North Carolina and Virginia, while they have fallen over the upper Mississippi Valley, the lake region and eastern Ontario.

The outlook is for rain on Saturday in western Tennessee, the middle and lower Ohio Valley, and in the western lower lake region, and for rain on Sunday in the Ohio Valley, Tennessee, the lower lake region, the Appalachian region, and portions of the middle Atlantic States and New England. Elsewhere the weather will be partly overcast Saturday and Sunday in the Washington forecast district. Temperatures will rise on Sunday in the lower lake region and in the Middle Atlantic and North Atlantic States.

Local Weather Report.

Temperatures—Midnight, 32; 2 a. m., 30; 4 a. m., 27; 6 a. m., 26; 8 a. m., 28; 10 a. m., 40; noon, 49; 2 p. m., 50; 4 p. m., 50; 6 p. m., 48; 8 p. m., 43; 10 p. m., 43. Highest, 51; lowest, 25. Relative humidity—8 a. m., 90; 2 p. m., 34; 8 p. m., 44. Rainfall (8 p. m. to 8 p. m.), none. Hours of sunshine, 6.6. Per cent of possible sunshine, 6.7.

DEPARTURES FROM NORMAL.

Accumulated excess of temperature since January 1, 1931, 132 degrees.

Excess of temperature since February 1, 1931, 18 degrees.

Accumulated deficiency of precipitation since January 1, 1931, 2.70 inches.

Deficiency of precipitation since February 1, 1931, .71 inch.

Temperatures and Precipitation.

Temperatures and precipitation for 24 hours ended Friday, 8 p. m.:

	Highest	Lowest	Thur.	Fri.	Rainfall 8 p.m. fall.
	Thur.	Fri.	night		
Washington, D. C.	51	40	43		
Asheville, N. C.	63	38	52		
Atlanta, Ga.	66	46	52		
Atlantic City, N. J.	52	42	38		
Baltimore, Md.	52	30	46		
Birmingham, Ala.	68	48	52		
Bismarck, N. Dak.	32	18	32		
Boston, Mass.	42	26	30		
Buffalo, N. Y.	36	25	18		
Chicago, Ill.	36	30	30		
Cincinnati, Ohio	54	30	50		
Cheyenne, Wyo.	50	24	40		
Cleveland, Ohio	32	28	28		
Davenport, Iowa	34	34	32	0.12	
Denver, Colo.	58	42	52		
Des Moines, Iowa	38	30	34	0.06	
Detroit, Mich.	30	30	24		
Duluth, Minn.	28	14	22		
El Paso, Tex.	60	48	58		
Galveston, Tex.	66	60	64		
Helena, Mont.	36	30	32		
Indianapolis, Ind.	50	30	46		
Jacksonville, Fla.	72	50	68		
Kansas City, Mo.	60	52	50	0.36	
Little Rock, Ark.	66	50	64		
Los Angeles, Calif.	70	58	64		
Louisville, Ky.	60	34	54	0.02	
Marquette, Mich.	24	18	18		
Memphis, Tenn.	66	54	66		
Miami, Fla.	74	54	66		
Mobile, Ala.	68	50	62		
New Orleans, La.	74	52	66		
New York, N. Y.	44	26	32		
North Platte, Nebr.	50	24	44		
Omaha, Nebr.	44	36	36		
Philadelphia, Pa.	50	30	38		
Phoenix, Ariz.	68	50	56	0.42	
Pittsburgh, Pa.	44	32	36		
Portland, Me.	36	14	22		
Portland, Oreg.	54	48	48		
Salt Lake City, Utah	36	32	36		
St. Louis, Mo.	54	46	52	0.34	
St. Paul, Minn.	30	18	30		
San Antonio, Tex.	68	58	54		
San Diego, Calif.	66	54	62		
San Francisco, Calif.	58	52	56		
Santa Fe, N. Mex.	46	28	40	0.06	
Savannah, Ga.	72	46	60		
Seattle, Wash.	48	36	44		
Springfield, Ill.	50	34	46		
Tampa, Fla.	72	48	62		
Toledo, Ohio	34	26	30		
Vicksburg, Miss.	72	50	66		

River Bulletin.

Harpers Ferry, W. Va., Feb. 6.—Potomac River clear and Shenandoah very cloudy.

Man Found Dead in Bed.

Lester Harding, 38 years old, was found dead in bed in a rooming house on C street northwest, near Third street, yesterday. Death was attributed to a heart attack by a physician. His mother, Mrs. William Harding, who lives in Brooklyn, N. Y., was notified by police.

TEMBLOR IMPARTIAL IN TAKING LIFE TOLL

Those at Prayers, Convicts, Aged and Young Victims in New Zealand.

BODIES STILL HUNTED

Napier, New Zealand, Saturday, Feb. 7 (A.P.).—With her usual impartiality, nature dealt death in Tuesday's earthquake without regard to rank, age, sex or other classification.

Among 100 bodies so far identified are persons of every category. Young girls just entering a life of usefulness met the same fate as fourteen men living out their last tired years in an old men's home.

Convicts in jail died at the same moment as men and women kneeling in communion service at the cathedral and nurses tending the sick in a hospital.

Almost half the identified dead are women and girls, and the complete list runs the whole scale of human classification.

Poor and rich, good and bad, young and old, men and women, boys and girls, wise and imprudent—death reached out blindly and mowed them down with indiscriminate hands.

While sailors continued patrolling the streets of the ravaged towns today to prevent looting, reinforcements to the squads of rescuers risked their lives among the leaning walls and tottering ruins reaping the sad harvest of the disaster.

The known dead now total slightly more than 150, but the full list, if indeed it ever is known, will, in the opinion of the relief workers, be considerably greater.

Red Cross Building Bids Are Received

Lowest Tender Out of 35 Is $698,000; Action Set for Next Week.

Lieut. Col. U. S. Grant 3d, director of the Office of Public Buildings and Public Parks, will submit a recommendation next week regarding the award of a contract for the Red Cross office building to be erected on Eighteenth street, between D and E streets. Thirty-five bids were opened yesterday, the lowest being $698,000.

The low estimate was submitted by two firms—McCloskey & Co., of Philadelphia, and Thomas G. Sperling Co., of New York. Castor & Castor, of Brooklyn, N. Y., was high bidder, with $875,200.

The structure, half of the cost of which is borne by the Federal Government, is to be five stories in height and of marble exterior. It will be located on the west side of the Red Cross quadrangle.

A Book of Excellent Recipes

We have prepared a book of tried and tested recipes which will be of interest to every housewife. It is a practical cook book, giving minute instructions for the making of not only staples, but delicacies—and a copy of this cook book will be sent FREE upon request. All you have to do is to address a postal card to Wilkins-Rogers Milling Co., Washington, D. C., and a copy of the booklet will be sent you with their compliments.

Washington FLOUR

—is the BEST flour for family use. PLAIN WASHINGTON FLOUR for all purposes; SELF-RISING WASHINGTON FLOUR especially for making biscuits, waffles, doughnuts, pastries, muffins, etc., which comes mixed with the correct proportions of leavening phosphate, with which no baking powder is required.

Both Plain Washington Flour and Self-Rising Washington Flour are for sale by grocers and delicatessens in all sizes from 2-lb. sacks up.

Wilkins-Rogers Milling Co. Washington D. C.

Schindler's "fresh roasted" Peanut Butter

Cooking Really Becomes an Art with an

ELECTRIC RANGE

Recipes you never dared to try before . . . results you never hoped to achieve . . . the mechanical perfection of the Electric Range makes it possible for you to experiment with the most intricate dishes with the certainty of perfect results every time.

It's so easy, really. Just adjust the Electric Timer and the Heat Regulator . . . put your dinner in the flavor-sealed oven . . . and that's actually all there is to it. When it's dinner time, there's a delicious meal all ready to be served.

Electric Cookery is the easiest way to perfect cooking results . . . and the new low rates for "Matchless Service" make it more economical than ever before.

POTOMAC ELECTRIC POWER CO.
"MATCHLESS SERVICE"

MADE FROM the Heart of the Wheat

Farina is a natural health food. It contains just the elements needed to promote abundant health and energy in children and adults. Mueller's Spaghetti is made from a choice blend of farina—*the heart of the wheat.* It cooks up lighter and fluffier than any other. It is exceptionally delicious.

Kept Clean and Fresh in Triple-Sealed, Air-tight Packages

Ask your grocer for Mueller's. He has it or can get it for you.

As a Change from Potatoes

MUELLER'S

MACARONI • EGG NOODLES • SPAGHETTI
ELBOW MACARONI • COOKED SPAGHETTI

LARGEST SELLING BRAND IN AMERICA

Natural Gas Has Come to Washington

Perhaps there are some things you would like to know about it?

THERE is a tendency for some people to think that because natural gas comes out of a hole in the ground it can be had for almost nothing. But expense rises rapidly when gas is transported in underground pipes hundreds of miles under pressure. Natural gas, in itself, will *not* mean cheaper gas.

Natural gas will *not* mean a change in the heat content of gas (measured in British Thermal Units) which is delivered to customers of the Washington Gas Light Company, Georgetown Gas Light Company or its subsidiaries. Already this city has changed smoothly, surely, over to the new mixture. No one has seen any difference because, in effect, there is no difference.

What Does Natural Gas Mean?

In order to bring gas up to the 600 B. T. U. standard required here by the Public Utilities Commission, it is necessary to spray the lean gas with expensive crude oil. This is a difficult process which slows up production.

Natural gas, which has a much higher heat content than manufactured, will be used to replace crude oil in our plant. It will be mixed with manufactured gas. But the fuel you use will be predominantly manufactured gas. And will therefore retain all the characteristics of manufactured gas.

But this is why natural gas is really significant from the public point of view. It will increase the capacity of our present plant. It will speed up production, because it is easier and quicker to mix the gas than it is to enrich it with oil.

Our manufacturing plant is somewhat out of date and, by itself, would soon be inadequate to take care of the fast growing demand for gas. Natural gas will mean (and this is important) that Greater Washington will have, beyond any doubt, a sufficient supply of gas until Congress sees fit to pass suitable merger legislation which will enable Your Gas Company to modernize its plant and produce an unlimited supply of gas under economic conditions.

Why Not Straight Natural Gas?

Perhaps you have heard of the wonders of natural gas—that it is a panacea for all evils, and wonder why Your Gas Company does not distribute straight natural gas. This is why.

Washington is hundreds of miles from the source of supply—the gas fields. Even if conditions were 100% favorable it might not be wise for Washington to rely solely on natural gas.

But there is a more fundamental reason. It is the opinion of some of the best engineering minds in the country that if a modern plant were constructed here, gas could be produced cheaper than the cost of natural gas delivered by pipe to Washington. The construction of such a plant at present is contingent upon the passage of merger legislation now pending in Congress.

In the meantime natural gas *does* bring to the public the absolute assurance that the Gas Company will be able to supply sufficient gas of the *same quality* it always has, to satisfy the ever growing demand.

This frank discussion is offered because it is our belief that every man, woman and child in Greater Washington has a stake in his or her Gas Company. For this reason they have a right to know the facts.

George A. G. Wood, *President.*

Washington Gas Light Company

EVENTS OF INTEREST IN SOCIETY

Capital Girl Aiding World Tennis Match

Natalie Hammond Is Filling Boxes for New York Event.

Continued from Page 7.

Endowed by the gods with a versatility which runs the gamut from art to sports and back again, Miss Natalie Hammond, of New York, daughter of Mr. and Mrs. John Hays Hammond, of Washington, has gone in for the role of sports promoter to the extent of marshaling boxholders for the forthcoming world's champion tennis match in New York on February 18.

"Big Bill" Tilden 2d will appear for the first time as a professional and will meet the professional champion of Czechoslovakia, Karel Kozeluh, in Madison Square Garden. Miss Hammond has shouldered the responsibility of filling the boxes in Madison Square Garden and will entertain guests in her own box.

The Minister of Czechoslovakia, Mr. Ferdinand Veverka, probably will go on to New York for the match. A tennis player of no mean ability, the minister displays keen interest in things athletic. The Czechoslovakian champion will play in Baltimore on February 19, and probably will attract devotees of the game from Washington.

Miss Marjorie Campbell Ruckman has returned to Washington after a short visit to Annapolis.

The postmaster of the District of Columbia, Mr. William M. Mooney, was host at luncheon yesterday at the Willard.

Mrs. Joseph F. Elward entertained at luncheon yesterday in the crystal room of the Willard. Bridge followed the luncheon.

Mrs. John E. Berind, of New York City, is at the Carlton for a few days, accompanied by Mrs. W. Howard Hazell, of London, England.

Mrs. J. B. Skinner, of Middleburg, Va., has arrived at the Powhatan, where she plans to remain several days.

Mr. and Mrs. McElroy Moss entertained at dinner last evening preceding the Friday evening dancing class, for Mr. and Mrs. Charles H. Morse, of Chicago, who are visiting their son-in-law and daughter, Mr. and Mrs. William A. Covington, at the Shoreham. Mr. and Mrs. Covington have recently come to Washington from Chicago to make their home.

The Sacred Heart Academy will entertain at a dance in the Cabinet room of the Willard tonight.

A dance will be given by the Psi Omega Fraternity tonight in the Willard room of the Willard.

Mrs. Joseph Moell has returned to Washington from a trip to New York and will be at the Mayflower for a few days before leaving for Southern Pines.

Mrs. Charles S. Deneen was the guest in whose honor Mrs. James Wellen Hays entertained at luncheon yesterday in the patio of the Carlton Hotel. The other guests were Mrs. Edward Everett Gann, Mrs. Thomas S. Williams, Mrs. Victor Martin, Mrs. Edward Clifford, Mrs. J. Tillison, Mrs. Virginia White Speel, Mrs. Mary Logan Tucker, Mrs. Cabot Stevens, Mrs. A. E. Saxton, Mrs. Robert H. McNeill, Mrs. Herbert B. Crosby, Mrs. James Brown Scott, Mrs. Otis F. Glenn, Mrs. Algernon F. Bailey, Mrs. Morris Sheppard, Mrs. Arthur R. Robinson, Mrs. Wade H. Ellis, Mrs. D. D. Eisenhower, Mrs. Edward A. Harriman, Mrs. Ellis A. Yost, Mrs. Paul M. Linebarger and Mrs. Leonard T. Gerow.

Miss Henrietta Allen, daughter of former Senator and Mrs. Henry J. Allen, is passing a week in Washington at the Mayflower.

Mrs. Clarence Cary entertained at luncheon yesterday at the Carlton.

Mrs. William S. Whitney, of Lawrence, Mass., has returned to Washington and is at the Hotel Grafton. Mrs. Whitney will probably remain until spring.

Mrs. John Bolling, of Huntsville, Ala., is at the Hotel Grafton for the winter.

Mrs. David Meade Lea, president of the board of lady managers of the Episcopal Home for Children, will head the receiving line at the reception following the dedication of the new buildings this afternoon by the Right Rev. James E. Freeman, Bishop of Washington, and chairman of the board of incorporators.

Other members of the board assisting Mrs. Lea will be Mrs. Arthur A. Birney, first vice president; Mrs. Ralph Given, second vice president; Mrs. W. C. Hanson, third vice president; Mrs. Charles F. Roberts, corresponding secretary; Mrs. L. W. Eugster, recording secretary; Mrs. Andrew B. Duvall, treasurer, and Mrs. Henry L. West, assistant treasurer.

Mrs. Charles J. Bell, member of the board of governors of the home, who recently presented the gymnasium in memory of her husband, who was for many years vice chairman of the board of incorporators, will alternate at the tea table with other members of the board of lady managers.

The dedication ceremony will take place at 3 o'clock and following the reception guests will be taken on a tour of inspection of the three new buildings by board members and older children at the home. The new home is situated at Nebraska avenue and Rock Creek Ford road.

Minister of Roumania Guest of Honor.

Mr. Charles A. Davila, Minister of Roumania, will be the guest of honor of the Bureau of Commercial Economics at its Diplomatic Sunday Evening for Roumania tomorrow evening at 9 o'clock in the ballroom of the Shoreham Hotel, when Mr. George Boncesco, financial counselor of the legation, will speak and show films of Roumania that have just arrived in the United States, with incidental Roumanian music. Among the patrons:

The Minister of Venezuela, Dr. Arcaya; the Counselor of the Venezuelan Legation, Mr. Luis Churion; the Counselor of the Roumanian Legation and Mme. Nano; the Secretary of the Venezuelan Legation, Mr. Pedro Marquez, and the Secretary of the Irish Free State, Mr. Joleman J. O'Donovan.

Secretary to the President and Mrs. Frank Strother, Representative and Mrs. J. Banks Kurtz, of Pennsylvania; Representative and Mrs. Morgan G. Sanders, of Texas; Representative and Mrs. T. J. B. Robinson, of Iowa; Representative and Mrs. Charles I. Sparks, of Kansas; Representative John Taber, of New York; Representative S. A. Kendall, of Pennsylvania; Representative Cyrenus Cole, of Iowa.

The District of Columbia Division of the United States Daughters of Confederacy will give its annual card party at the Willard Wednesday.

Mrs. Walter E. Hutton, president of the division, and Mrs. R. B. Whitehurst, chairman, are in charge of the arrangements.

Behind the Screens

With NELSON B. BELL

A BACKWARD member of the cost in learning the new technic of the talkies has been none other than the camera film itself, but according to a dispatch hot off the wire from Hollywood the Eastman Kodak Co. announces today that it has at last coached this long, slim recalcitrant into acquiting himself gracefully under the more trying conditions of sound pictures.

Eastman representatives on the West Coast yesterday demonstrated to a group of cameramen and laboratory technicians a new type of film about three times as "fast" as that currently in use. Increased speed, in cinematographic language, simply means it can do with less light—which is extremely important, since sound film is made with much less light than it was formerly the custom to employ.

With the advent of sound pictures, it became necessary to supplant the old, noisy arc lights with incandescents, which give considerably less light and throw off a large proportion of gren and red rays. The new film, it is claimed, is remarkably sensitive to these colors.

The new film is expected to permit much greater latitude in staging camera lens diaphragms to admit more light. This has, in turn, decreased the depth of focus—I trust I am not getting too far back in the book or talking too fast—so that the action necessarily has been restricted to a narrow space to keep it within range.

This improved gelatin has been under development for the past three years. The Eastman people claim it will prove of great value in color photography, because of its extreme sensitiveness. It will permit sound-picture making with from one-half to two-thirds the amount of light now used, which should be of vast assistant to newsreel cameramen.

"Supersensitive panchromatic" is the name applied to this processed celluloid. The sensitive emulsion is closely related to that used in astronomical photography. It was recently used in seeking to learn whether there is water in the atmosphere of Mars. It is also closely allied with that recently perfected for superspeed plates used by news photographers.

Well, if there isn't Dr. Einstein. How are you, Al?

* * *

It should be deemed important by Washington's picture-loving public that "Cimarron," Radio Pictures' genuinely epic screen version of Edna Ferber's widely read novel of the same name, which began its regular local engagement at the RKO-Keith Theater last midnight, is being shown at the Fifteenth street house precisely as it was presented in the same theater to two invited audiences upon the memorable evening of its world premiere two weeks ago.

Not infrequently it is found advisable to make deletions and reduce the footage between the time of a picture's preview and the occasion of its first commercial presentation. Such has not been the case with "Cimarron." It is the same print that was used here two weeks ago that is being run off now at RKO-Keith's, without the elimination of a single inch of its original length.

Since the normal running time of "Cimmarron" is slightly in excess of two hours, this determination to adhere to its original length—it is all so fine that any deletion would seriously mar it—has necessitated a revision of house schedules. In order to accommodate six feature presentations a day, it will be necessary to open the doors daily, except Sunday, at 9:45 a. m. "Cimarron" then will be shown at 10:07 a. m., 12:22, 2:37, 4:52, 7:07, and 9:22 p. m.

There will be no lost motion at any performance, the only supplementary being an abbrevaited edition of the Radio News—and maybe not that.

In case you have been tearing your hair about it, the new officers of the Washington Film Board of Trade are our good friends Rudolph Berger, branch exchange manager for Metro-Goldwyn-Mayer, president; Frank McNamee, ditto for Radio-Keith Orpheum, vice president, and Robert Smeltzer, the same for Warner Bros. and First National, secretary-treasurer.

A fine body of men.

Norma Talmadge will not become a stage actress after all.

When "The Greeks Had a Word for It" was purchased as material for her next screen vehicle, it was thought it would be a good idea for her to play the Muriel Kirkland role in the Pacific Coast production of the play. Miss Talmadge spent several days rehearsing her part, then suddenly withdrew from the cast—as she should have done at the New York Hippodrome years ago when she and Connie attempted a dance routine as a featured number on a huge benefit program.

Incidentally, the wholesale invasion of the legitimate by movie stars, that threatened in the early part of the season, seems to have blown up with an effectively muffled bang.

Mary Pickford took another look and decided not to appear in a stage play.

Colleen Moore and Olive Borden tried out in plays on what is left of the road, but quickly closed. Vilma Banky and her husband, Rod La Rocque, were announced for the National, but never put in an appearance, although I understand they are still touring the hinterland in Anita Loos' "Cherries Are Ripe."

Lois Moran, never so hot as any of these in celluloid, who scored an unequivocal personal success as the ingenue in Robert E. Sherwood's "This Is New York," is the only cinema luminary who has managed to put herself over in a smart and expansive way.

All of which points a very strong moral, although at the moment I don't seem to recall what it is!

If there is any one in the audience who yearns for something to look forward to, Loew's Palace is soon to offer "Fighting Caravans," Paramount's big "Western," with Gary Cooper and Lily Damita, the French flash of lightning, and "Parlor, Bedroom and Bath," a picturisation of the old farce, with Buster Keaton, Charlotte Greenwood and Reginald Denny. At the Columbia, "Reaching for the Moon" is on the way, with Douglas Fairbanks, pere, Bebe Daniels, peach, and Edward Everett Horton, nut!

The newsreles this week are featuring the observance of the twenty-fifth anniversary of the entrance of Papa Carl Laemmle into the hazardous business of guessing what the public wants. Since his Universal Co. captured first prize last year with its "All Quiet on the Western Front," he would seem not to have done so badly this last quarter century—as is testified to on the screen by Will H. Hays, Cecil B. De Mille, and Mary Pickford, Will Rogers, William Haines, Irving Thalberg, Louis B. Mayer, Victor McLaglen and many more moom pitcher notables you will probably recognize if you look quickly and closely.

Whther you look quickly and closely, or whether you don't you probably won't notice much as Capt. Malcolm Campbell phffts past in his Bluebird II at 245 miles per hour. All you can see is the roar!

If it's all the same to you and the captain, I'll go on the milk train!

New offers appear every morning in Post Classified Ads.

FILM TIME TABLES

Feature pictures are presented on the following schedules at the theaters named:

B-K-O Keith's—"Cimarron," at 10:07 a. m., 12:22, 2:37, 4:52, 7:07 and 9:22 p. m.

Palace—"The New Moon," at 11:20 a. m., 1:50, 4:35, 7:15 and 9:50 p. m. Stage shows at 1:14, 3:59, 6:39 and 9:14 p. m.

Fox—"Girls Demand Excitement" at 11:58 a. m., 2:27, 4:44, 7:42 and 9:59 p. m. Stage shows at 1:56, 4:13, 7:11 and 9:28 p. m.

Columbia—"The Devil to Pay," at 11:35 a. m., 1:40, 3:40, 5:40, 7:45 and 9:45 p. m.

Earle—"Sit Tight," at 11:35 a. m., 2:15, 4:45, 7:45 and 10:05 p. m. Stage shows at 1:15, 3:45, 6:40 and 9:05 p. m.

Rialto—"Resurrection," at 11:42 a. m., 1:42, 3:42, 5:42, 7:42 and 9:42 p. m.

Metropolitan—"Charley's Aunt," at 11:30 a. m., 1:30, 3:30, 5:30, 7:30 and 9:30 p. m.

Tivoli—"Part-Time Wife," at 2, 4, 6, 7:50 and 9:40 p. m.

Ambassador—"Cohens and Kellys in Africa," at 2, 4:05, 6, 7:55 and 9:50 p. m.

BUDD'S
18th and Columbia Road
SUNDAY DINNER
Served from 12:30 to 4:30
ONE DOLLAR
MENU
Cream of Celery Soup
Chilled Grapefruit Cup
Consommé Bilitmore
Fried Young Spring Chicken on Toast
Roast Vermont Turkey, English Dressing
Club Steak, Brown Gravy, Shoestring Potatoes
Choice of Roasts
Leg of Spring Lamb, Mint Sauce
Lime Ice
Lettuce Salad with French Dressing
VEGETABLES—Boiled New Potatoes and Butter Parsley Sauce, French Lima Beans, Brussell Sprouts, Escalloped Tomatoes, Giant Green Peas.
DESSERTS—Budd's Valentine Ice Cream, Brick with Heart Center, Fresh Strawberry Ice Cream, Home Made Chocolate Custard Cake, French Pastries, Cherry, Fresh Apple, Whip Cream and Boston Cream Pies, and your choice of Budd's Famous Ice Cream and Ices.
DINNER ROLLS—HOT FRENCH BREAD
COFFEE OR DEMITASSE

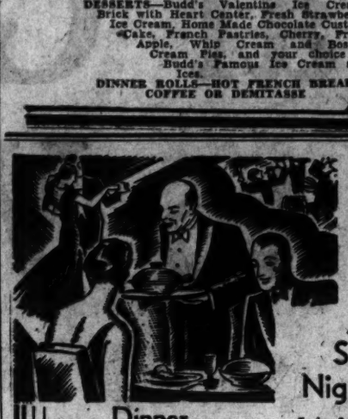

Love-Kerlin SHOREHAM ORCHESTRA Paul Fiddiman, Directing
Dinner Dances
In the Louis Seize room every evening from 7:30 to 9:30 ($1.50 per person or a la carte service). Supper dance, 10 till 1 (50c cover, except Friday, Saturday and holidays, $1).
Saturday Night Dances
7 to 9, Special Dinner $2, including cover. Dinner patrons may remain and dance through supper without cover charge
Ten to One
$2 Cover Including Supper
The SHOREHAM
CONNECTICUT AVE. at CALVERT
PHONE ROBERT KEHL FOR RESERVATIONS Adams 0700

"Making Friends"—
Blackistone service as well as Blackistone Flowers and reasonable charges win unqualified endorsement and gratifying patronage. We're calling you to join their ranks.
Beautiful Spring Flowers to the fore—
Forget-Me-Nots.....$1.00 Bunch
Sweet Peas.....75 Bunch
Narcissus.....1.00 Dozen
Calendulas, 2 shades, Orange and Yellow.....1.00 Dozen
Tulips.....2.00 Dozen
King Alfred Jonquils.$3.00 Dozen
Snapdragons, $3.00 and 5.00 Dozen
Pussy Willows.....1.00 Dozen
Papier-Mache Urns of Spring Flowers.....3.50 up
Nothing More to be Desired for Sick Room or Hospital
Blackistone
1407 H Street
National 4905
3 Doors West of 14th St.

Ride in either a City or a Stop-Me Cab--Now!

A taxi rate that sounds impossible but never the less true. And remember that when you patronize City and Stop-Me Cabs you insure the continuation of this new rate. We appreciate the patronage of Washington people and because of the resulting volume we are able to show our appreciation by announcing this startling new Low Rate.
25¢ Anywhere in the City Proper
50c Second ZONE 75c Third ZONE
All Zones Remain Unchanged
Call DECATUR 6100

He Did Everything Wrong...But Was Always Right...In A Woman's Eyes•

"The man who was blackmailed by a dog...and without a dog biscuit between them they lived like millionaires!
She..."Isn't this fun! I adore merry-go-rounds"
He..."So do I. I've been on one all my life."
"How dare you enter a man's room without knocking?"
"Well, aren't we engaged? Coming events cast their shadows before."
SAMUEL GOLDWYN Presents
RONALD Colman
IN "THE DEVIL TO PAY"
with LORETTA YOUNG
A SCREEN PLAY BY FREDERICK LONSDALE
•"Gay...audacious...carefree! A blue-blooded vagabond who was cast out from everywhere except women's hearts...utterly delightful and charming, women adored him, men envied him ...and there was always the devil to pay when he was around. A bright new idea in pictures, sparkling with witty dialogue, written by England's most amusing dramatist.
NOW PLAYING LOEW'S COLUMBIA THEATRE

AMUSEMENTS. AMUSEMENTS.

RKO KEITH'S
OPENS TODAY 10 A.M.
DOORS OPEN 9:45
POPULAR PRICES
The Greatest achievement of the Screen
EDNA FERBER'S MIGHTY CIMARRON
A Rampaging Epic of Love and Empire, Unfolded in All Its Storm-Charged Splendor
RICHARD DIX
IRENE DUNNE
ESTELLE TAYLOR
EDNA MAE OLIVER
WILLIAM COLLIER JR.
ROSCO ATES
and THOUSANDS of others!
"THERE IS NOTHING TO COMPARE TO IT" —New York World

NATIONAL TONIGHT AT 8:20
PRICES, Eves. $1 to $3.50. Today Mat., $1, $1.50 and $2.
NEW YORK GRAND OPERA CO.
In Repertoire of the Most Popular Operas
Cast of Outstanding Artists
Today Mat., LUCIA DI LAMMERMOOR.
Tonight, LA TRAVIATA.
Tomorrow (Sunday) Night, IL TROVATORE.
100 People, Metropolitan Orchestra

Beg. Mon. Night. Seats Selling. Stratford Productions, Inc., Present BASIL RATHBONE in "HEAT WAVE"
A New Play by ROLAND PERTWEE Author of "INTERFERENCE" with HENRY DANIEL, SELENA ROYLE and other distinguished players
DIRECTED BY STANLEY BELL
Nights, 50c. to $3.50. WED. & SAT. MATS., 50c to $2.00.

NEWMAN Travel talks Color Views Motion Pictures
TOMORROW AT 2:30 SEEING EUROPE IMPRESSIONS OF 1930.
OBERAMMERGAU
Scenes of the Passion Play
SEATS SELLING. 50c to $1.50.

WARNER BROS. METROPOLITAN —Starts Today— CHARLEY'S AUNT with CHARLIE RUGGLES Juno Collyer
COMING NEXT WEEK "VIENNESE NIGHTS"

YOU'LL HOWL YOURSELF SORE AT THESE THREE FUN-MAKERS OUT ON A LAFF RAMPAGE...
STARTS TODAY
WILD WINNIE LIGHTNER THE LIFE OF ANY PARTY
JOE E. BROWN THE CLOWN PRINCE
Warner Bros.-Vitaphone's Riotous Success "SIT TIGHT"
Twice as funny as "Life of the Party" and "Going Wild."—
ON THE STAGE Welcome Home KATE SMITH Washington's own Star —Songbird of the South— Direct from George White's "Flying High"
SIGNOR FRISCOE And His Continental Melodie Ensemble
BURNS AND KISSEN | IRENE VERMILLION
MAXINE DOYLE And Other Attractions
STAGE SHOWS 12:45 3:15 6:30 9:00 P.M.
WARNER BROS. EARLE

LOEW'S PALACE NOW PLAYING
At last—after a year's run on Broadway at the Astor Theatre at $2.00 prices!
Grace Moore Lawrence Tibbett in "NEW MOON"
On the Stage JANS & WHALEN & "RACKETS OF 1931"
Extra Added Attraction LAUREL & HARDY IN THEIR LATEST AND FUNNIEST COMEDY "Chisslers"

LOEW'S COLUMBIA NOW PLAYING RONALD COLMAN IN "The DEVIL TO PAY" With LORETTA YOUNG
He made love in a crazy way & women went crazy about it!

FOX The LAST WORD
GIRLS DEMAND EXCITEMENT with JOHN WAYNE
Virginia Cherrill • Marguerite Churchill
On the Stage FANCHON & MARCO'S "WILD AND WOOLY" Idea
BOB WEST at the Organ
LEON BRUSILOFF
FOX MOVIETONE NEWS

BELASCO NEXT MON. SEATS NOW.
The WORTH ITS WEIGHT IN GOLD PLAY
John Drinkwater's COMEDY HIT
"BIRD IN HAND"
TONIGHT, 8:30 CONSTITUTION HALL
JOHN CHARLES THOMAS
Baritone, Chicago Opera
Seats on sale, Mrs. Greene's Bureau, Droop's, 1300 G st., Dist. 6492, and at Box Office, hall, after 7 P. m. Met. 2661.
MARIAN ANDERSON POSTPONED UNTIL APRIL 19.
SAME TICKETS HOLD GOOD

RIALTO
RESURRECTION
GLAMOROUS AS LIFE ITSELF! TENDER AS A LOVERS KISS—SWEEPING AS THE TIDE OF HUMAN PASSION! A DRAMA OF TWO LOVERS—OVERWHELMING IN POWER
WITH JOHN BOLES LUPE VELEZ

GAYETY BURLESK
ANOTHER NEW SHOW Starting Sunday Matinee AND
JERRI McCAULEY HELD OVER BY POPULAR DEMAND!

YEHUDI MENUHIN
World Famous Boy Violin Genius
Constitution Hall, Fri., Feb. 13—4:30
Seats, Mrs. Greene's Concert Bureau, Droop's, 1300 G st. Dis. 6492.

GRACE MOORE
Leading Soprano, Metropolitan Opera Co.
Constitution Hall, Tues. Aft., Feb. 10, 4:30
Seats Mrs. Wilson-Greene's Concert Bureau, Droop's, 1300 G st., Dis. 6492.

FOUNTAIN PENS
Thoroughly Cleaned and New Sac 25c
GARRISON'S
"The House of Novelties"
1215 E STREET N.W.

ACACIA WILL SELECT DIRECTORS IN MARCH

$4,130,000 Was Paid to Beneficiaries During Fiscal Year.

BANK CONVENTION AIDS

By THOMAS M. CAHILL.

The annual meeting of Acacia Mutual Life Association will be held at noon, March 17, at the home office, 101 Indiana avenue northwest, Secretary J. P. Yort, of the association, announced yesterday. At this meeting election of directors to serve for the coming three years will be held and other business that many properly come before it will be transacted.

In announcing the meeting, Secretary Yort states that payments made to beneficiaries or to insured this fiscal year amount to more than $4,130,000, which brings the total for the eight years since 1922, when the association was changed to an old-line company, above $14,500,000. In addition, Acacia has paid its insured as dividends during these eight years nearly $5,500,000. Assets, held for the protection of all members, amount now to $39,465,106.

"The reason for these record increases is obvious," Mr. Yort writes to members of the association. "Acacia is offering a service to its members that resolves itself into a substantial saving and gives them the best protection obtainable. You yourself are enjoying the low guaranteed rate of the nonparticipating stock company, combined with the dividend or profit-sharing advantages of membership in this old-line mutual company."

Convention Aids Named.

Frederick P. H. Siddons, general chairman of the 1931 convention committee of the District of Columbia Bankers Association has announced appointment of the following members of the hotel committee, in addition to Luther E. Schreiner, chairman and J. T. Exnicios, vice chairman:

J. D. Howard, president, Seventh Street Savings Bank; Louis C. Eckloff, assistant cashier, National Metropolitan Bank; H. G. Meem, vice president, Washington Loan & Trust Co.; F. Cuniberti, president, International Exchange Bank; W. R. Lewis, cashier, Northeast Savings Bank; Thomas F. Hickman, vice president, Franklin National Bank; R. L. Flather, assistant secretary, American Security & Trust Co.; R. L. Schreiner, president, Bank of Brightwood.

The maximum daily sendout of gas for January this year was 27,800,000 cubic feet as compared with 24,841,000 cubic feet last year, the latest report of Frank A. Woodhead, operating vice president, Washington Gas Light Co., reveals. The minimum daily sendout was 21,557,000 cubic feet.

Gas Appliance Sales Gain.

Mr. Woodhead attributed most of the increase to house-heating and gas appliance sales.

"Plans are being made to improve and add to the local plant in expectation of still a greater load," he said. "The popular use of gas for house-heating and the sale of gas appliances have combined in the past few months to build up a production demand never before equaled in Washington."

The coming of natural gas, although effecting no change in heating content of the gas when it reaches the consumer, will enable the gas company to increase its capacity more readily on demand, Mr. Woodhead said. The process of enriching manufactured gas in the past by crude oil required not only more time, but added facilities.

SECURITIES PRICE AVERAGES

New York, Feb. 6 (A.P.).—Bond averages:

	10 Ind.	10 Rails.	10 Util.	30 Tl.
Today	89.4	103.9	99.5	96.5
Previous day	89.2	104.0	99.5	97.5
Week ago	89.0	103.1	99.1	97.1
Month ago	88.0	104.8	99.2	97.2
Year ago	93.0	105.1	98.1	98.7
2 yrs. ago	94.8	104.3	99.1	99.4
3 yrs. ago	97.6	108.9	100.1	102.3
High, 1930-31	94.9	109.8	101.4	101.9
Low, 1930-31	83.3	97.3	96.6	92.6
High, 1929	98.3	106.0	99.9	99.9
Low, 1929	90.4	100.8	98.0	96.3

Stock averages:

	50 Ind.	20 Rails.	20 Util.	90 Tl.
Today	134.4	101.9	171.1	129.2
Previous day	123.6	102.5	170.6	128.8
Week ago	123.7	102.7	169.9	128.6
Month ago	125.5	99.2	166.1	128.1
Year ago	161.7	135.5	232.5	183.1
2 yrs. ago	218.3	138.0	214.7	202.4
3 yrs. ago	145.1	117.0	132.6	138.6
High, 1930-31	202.4	141.6	281.3	205.8
Low, 1930-31	112.9	85.1	146.5	114.7
High, 1929	252.8	167.8	353.1	253.5
Low, 1929	141.3	117.7	156.3	140.2

(Copyright, 1931, Standard Statistics Co.)

YOUR INCOME TAX

No. 6.

In the making of an income tax return for the year 1930, taxpayers of every class, business and professional men, wage earners and farmers, should present to themselves for consideration the following questions:

Did you receive any interest on bank deposits?

Did you have any property from which you receive rent?

Did you receive any income in the form of dividends or interest from stocks or bonds?

Did you receive any bonuses during the year?

Did you act as broker in any transactions from which you received commissions?

Are you interested in any partnership or firm from which you receive any income?

Have you any income from royalties or patents?

Have you minor children who are working?

Have you control of the earnings of such children? If so, the amounts must be included in your return of income.

Did you receive any directors' fees or trustees' fees in the course of the year?

Answers to all of these questions are necessary to determine whether a person has a net income sufficiently large to require that he or she file a return. If single, or married and not living with wife or husband, and the net income for 1930 was $1,500 or more, or the gross income $5,000 or more, a return is required, regardless of whether the net income is nontaxable by reason of the personal exemptions and credit for dependents. A person who was single during the taxable year and whose net income was less than $1,500 and whose gross income was less than $5,000 is not required to file a return. Neither are returns required of married couples living together during the taxable year whose aggregate net income was less than $3,500 and whose aggregate gross income was less than $5,000.

Steel Ingot Production Beginning to Show Gain

New York, Feb. 6 (A.P.).—Production of steel ingots in January showed the first increase since August of 1930, the American Iron and Steel Institute reported today.

The calculated monthly output of all companies last month was 2,483,206 gross tons, an approximate daily output of 91,971 tons for the 27 working days, with operations at 45.94 per cent of rated capacity. Production for December totaled 2,007,774 tons, an approximate daily output of 77,222 tons for the 26 working days, with operations at 38.57 per cent of capacity.

Republic Steel Corp.'s Shares Slump $1.74

Youngstown, Ohio, Feb. 6 (A.P.).—The Republic Steel Corporation, formed early last year by the merger of several steel companies, had a net loss of $3,522,009.20 for 1930, the company announced today. The loss is equivalent to $1.74 a share on the 1,989,212 shares of common stock outstanding.

The announcement said that the figures included operation of constituent and subsidiary companies for the first three months of 1930, so that it embraces a full year's operations of all units in Republic.

RICHMOND LIVE STOCK.

Richmond, Feb. 6 (A.P.).—HOGS—Unchanged, fair, top 8.00 and nearby truck lots, choice.

CATTLE—Steady; unchanged; top veal, 10.00; cows, 3.50@4.50; bulls, 4.00@6.00; heifers, 5.00@8.00; steers, common and medium, 5.00@8.00.

SHEEP—Light, steady; lambs quotable, 4.00@9.50; sheep, 2.00@4.00.

NEW YORK MONEY MARKET.

New York, Feb. 6 (A.P.).—Call money steady, 1½ per cent all day. Time loans steady; 60 days, 1½@1¾; 2 to 4 months, 1¾@2; 5 to 6 months, 2¼@2¾ per cent. Prime commercial paper, 2½@2¾. Bankers' acceptances easier; 30 days, 1¾@1¼; 60 to 90 days, 1¾@1¼; 4 months, 1½@1¾; 5 to 6 months, 1¾@1½.

Bar silver, 28½.

TREASURY CERTIFICATES.

(Reported by J. & W. Seligman & Co.)

Rate	Maturity	Bid.	Offer.
1½	Dec. 15, 1931	100 10-32	100 12-32
1¾	June 15, 1931	100 5-32	100 7-32
2¼	June 15, 1931	100 16-32	100 21-32
2½	Sept. 15, 1931	100 21-32	100 23-32
3½	Mar. 15, 1932	100 7-32	100 9-32
3½	Sept. 15, 1932	100 7-32	100 9-32
3½	Dec. 15, 1932	101 21-32	101 23-32

PHILADELPHIA MARKETS.

Philadelphia, Feb. 6 (A.P.).—POULTRY—Broilers, new hatched, Plymouth Rock, full feathered, 34@36; broilers, fancy new hatched, reds, full feathers, 34@35.

Butter, cheese, dressed poultry, unchanged.

EGGS—Close, about steady and unchanged; receipts, 5,519.

THE WASHINGTON POST'S DAILY MARKET BACKGROUND

Complete Summary of Investment Data Compiled on Exchange Days for The Post by Standard Statistics Co., Inc.

New York, Feb. 6 (N.Y.W.N.S.).—

Advertising, Printing and Publishing.

PARKE, AUSTIN & LIPSCOMB 1930 share earnings were $1.93 vs. $2.49.

Agricultural Machinery.

GLEANER COMBINE HARVESTER reorganization committee seeks withdrawal of receivership action.

Aircraft.

DETROIT AIRCRAFT CO. work halted on the new $4,500,000 dirigible, pending approval by the Senate of $200,000 appropriation already sanctioned by the House. IRVING AIR CHUTE appeals court ruling that Russell Parachute infringed on patents held by this company.

Automobiles and Trucks.

NEW CAR REGISTRATIONS amounted to 96,054 units in December, 1930, vs. 138,555 units in the same 1929 month; aggregate for the entire year was 2,625,879 units, a decline of 32.5 per cent from 3,880,206 units of 1929. FORD MOTOR CO. raises discounts to dealers to flat 22 per cent from 17½ per cent to 31 per cent scale; 1930 passenger car registrations in the United States was off 19.4 per cent; December was off 42.8 per cent. GENERAL MOTORS 1930 passenger car registrations was off 26.7 per cent; December, was off only 2.7 per cent, due largely to the introduction of the new Chevrolet.

Building, Real Estate and Related Lines.

WARNER CO. 1930 common share earnings were $2.90; earned $4.26 in period from April 8, 1929, to December 31, 1929.

Copper and Brass.

BUTTE COPPER & ZINC CO. 1930 deficit before depletion was $1,819 vs. a net income of $208,053 or equal to 34 cents a common share in 1929. CALUMET & HECLA CONSOLIDATED COPPER CO. 1930 common share earnings were 56 cents vs. $3.67 before depletion in both years. UNITED VERDE EXTENSION MINING produced 2,824,696 pounds of copper in January vs. 4,446,000 in same 1929 month.

Electrical Equipment.

FORMICA INSULATION CO. 1930 common share earnings were $1.63 vs. $5.51. WESTERN ELECTRIC CO. apparatus for sound films were installed in 4,877 domestic theaters up to December 31, 1930, vs. 4,410 to August 31, 1930; foreign installments numbered 2,500 vs. 2,067 to August 31, 1930.

Food Products.

BORDEN CO. to establish frozen citrus juice plant in Tampa.

Household Products.

KELVINATOR CORPORATION deficit in December quarter was $342,800 vs. a deficit of $185,000.

Investment Trusts.

AMERICAN INVESTORS CO. liquidating value on January 31, 1931, was $7.81 class B common share vs. $7.20 on December 31, 1930. GOLDMAN SACHS TRADING CO. subsidiary, Pacific American, seeks to reduce stated capital by $7,448,700.

Mining and Smelting.

ALASKA JUNEAU GOLD MINING CO. January profit after development expense, but before depreciation and taxes, was $126,500. BUNKERHILL & SULLIVAN MINING & CONCENTRATING CO. December profit before depreciation and depletion was $182,207; 1930 profit before depreciation and depletion was $2,567,764 vs. $3,529,370 in 1929. DOME MINES, LTD., ore milled in January, 1931, was 44,837 tons; grade better than $6.70 per ton.

Office and Business Equipment.

REMINGTON RAND CO. common share earnings for nine months ended December 1, 1930, were 37 cents vs. $2.60.

Oil.

AMERICAN REPUBLICS 1930 deficit was $927,675 vs. a net income of $660,573, or equal to $6.61 a preferred share in 1929. ATLANTIC REFINING CO. has 620 service stations; will open 28 more in 1931.

Railroads.

SURPLUS FREIGHT CARS in good repair of class 1 railroads as of January 26, 1931, totaled 650,003 compared with 673,089 on January 15, 1931; surplus coal cars amounted to 230,797, a decline of 8,170, and surplus box cars were 348,755 or 13,956 under that number on January 15, 1931. CHESAPEAKE & OHIO January gross was reported off about 16 per cent from the 1930 month; December drop was 16.4 per cent. NEW ORLEANS, TEXAS & MEXICO I. C. C. examiner favors the acquisition of the Rio Grande & Eagle Pass Railroad, New York Central asks I. C. C. approval to issue $75,000,000 refunding and mortgage bonds. NEW YORK, NEW HAVEN & HARTFORD foreclosure action against Worcester Consolidated Street Railway, affiliate, filed by Old Colony Trust Co., of Boston.

Retail Trade.

ALMAR STORES receivers seek court sanction for sale of equipment and merchandise to American Stores for about $350,000. EDISON BROS. STORES January sales were up 53.9 per cent. FEDERAL BAKE SHOPS January sales were off 1 per cent. KRESGE (S. H.) January sales were up 4.7 per cent. LEARNER STORES January sales were up 17.6 per cent. MAY DEPARTMENT STORES increases the quarterly common dividend to 62½ cents from 50 cents; discontinues stock dividends of 1¼ per cent distributed through 1930. MELVILLE SHOE CO. January sales were up 12.2 per cent. NATIONAL TEA CO. January sales were off 7.4 per cent. NEWBERRY (J. J.) January sales were up 17.1 per cent. PEOPLES DRUG STORES January sales were up 10.4 per cent.

Silk and Silk Goods.

BELDING HEMINWAY CO. net current assets reported about $6,000,000 vs. current liabilities of $50,000,000.

Steel and Iron.

NEWTON STEEL CO. 1930 deficit after preferred dividend were $437,499 vs. a net income of $1,947,151 or equal to $7.37 a common share in 1929. PAGE HERSEY TUBES 1930 common share earnings were $10.31 vs. $11.23. YOUNGSTOWN SHEET & TUBE counsel files a bill of exceptions to decision enjoining the merger with Bethlehem Steel.

Sugar.

AMERICAN SUGAR REFINING CO. earnings in 1930 reported to have exceeded $5 common dividend; $7.77 earned in 1929.

Theaters, &c.

PARAMOUNT-PUBLIX 1930 gross business of Columbia Broadcasting System reported $6,370,000.

Tobacco.

AMERICAN SNUFF 1930 common share earnings were $3.76 vs. $4.35. WAITT & BOND 1930 common share earnings were $1.09 vs. $1.47.

THE SCREEN'S NEW THRILL!

At last the great stage hit that ran more than a year on Broadway

Sent to Bloody Darvis where officers die at the hands of their soldiers!

Lawrence TIBBETT and Grace MOORE

in Metro-Goldwyn-Mayer's Dramatic Masterpiece

NEW MOON

Imagine them together in one picture! Two world-famous stars—Lawrence Tibbett and Grace Moore—in the most famous stage hit of the decade now brought to the screen by Metro-Goldwyn-Mayer. NEW MOON marks a new and revolutionary step in pictures—a production that for the first time achieves the *perfect* blending of drama and music. A truly mighty motion picture—irresistible, thrilling, overpowering! No wonder all New York is packing the celebrated Astor Theatre and paying $2 to see it.

with ADOLPH MENJOU and Roland Young

Book and lyrics by Oscar Hammerstein, 2nd, Frank Mandel, Laurence Schwab. Music by Sigmund Romberg. Directed by Jack Conway.

She drew him into her boudoir; tonight she was his—tomorrow, the wife of another.

a METRO-GOLDWYN-MAYER Production

Now Playing—Loew's Palace

ON THE STAGE
JANS & WHELAN IN
RACKETS OF 1931

THE HECHT CO.

F Street at Seventh — NAtional 5100

Free Auto Parking— for our customers, on E street between 6th and 7th.

$10

Ask to see the "Fairfax"
A Packard Arch-Aid Shoe

A GOOD-LOOKING, foot-fitting oxford, in black or new copper brown. Naturally, the leathers are better than ever. And they retain those foot-comforting features for which these shoes are famous.

2 Seconds by Direct Elevators to the Men's Shoe Shop—Second Floor.

25 YEARS AGO TODAY

WILLIAM HODGE, WHO IS APPEARING IN A ROAD COMPANY IN "PEGGY FROM PARIS"

WILLIAM M. CHASE, FAMOUS PORTRAIT PAINTER, OF PHILADELPHIA HAS BEEN COMMISSIONED BY PRES. ROOSEVELT TO PAINT HIS PORTRAIT FOR PRESENTATION TO KING EDWARD, OF ENGLAND.

BOOK OF THE MONTH
"IN OLD BELLAIRE"
BY MARY DILLON

TIN PAN ALLEY
"MY MARIUCCIA"
SUNG BY ALEX CARR
"MY MA-RI-UC-CIA
TAKE-A STEAM-BOAT
SHE'S GONE AWAY
SHE MAKE-A TOO MUCH-A
JEAL-OUS FOR ME — SHE
FLY AWAY — SHE'S GONE-A
BACK TO THE OLD-A COUNTRY.
MAKE-A TWENTY-ONE, TWENTY-
TWO, TWENTY-THREE,
MY MA-RI-UC-CIA TAKE-A
STEAM-BOAT, SHE'S GONE A-WAY."

2-7

FEBRUARY 7, 1906.

Secretary of War Taft was the principal speaker at the annual Harvard Club dinner at the Raleigh Hotel.

A fire, said to have been started by the carelessly lighted match of a smoker, destroyed the entire stock of J. Herzog & Son, clothiers, at 1012 Twelfth street northwest.

The graves of Charles Dickens and Sir Henry Irving, in Westminster Abbey, were lavishly decorated with flowers today in commemoration of their birthdays.

A rear-end collision occurred on the Shenandoah division of the Norfolk & Western Railway early this morning, killing one man and injuring three others.

HOW TO KEEP WELL

By DR. W. A. EVANS

To the limit of space questions pertaining to hygiene and prevention of disease will be answered in this column. Personal replies will be made to inquiries, under proper limitations, when return stamped envelope is inclosed. Dr. Evans will not make diagnosis or prescribe for individual disease.

WINTER NOTES, DANGERS AND HINTS.

(These suggestions are taken from Scoutcraft, December, 1930.)

"FREEZING. A frozen part of the body will have the color of lead and feel hard to the touch. It will be insensible. The old-fashioned method of rubbing with snow often causes the skin to rub off, which later leaves scars and is liable to infection. Small frozen sections can be thawed out by holding the hand over them. Parts recovering from freezing are treated almost like burns. They should be kept surgically clean and protected by a coating of sterile vaseline."

Let us add this: Frozen parts must not be put in warm water or exposed before a fire, or held over a radiator. They can be thawed with clean, cold water or by covering with wool or fur or by contact with warm skin. The sensitiveness to cold which follows freezing can be overcome by bathing in warm (not hot) melted paraffin as recently described in this column.

Scoutcraft warns against profuse sweating due to overdressing and heavy exertion while hiking, skiing, or skating. Avoid having the garments become wet with sweat by removing surplus wraps and sweaters.

"Wet feet: Hikers are especially warned against getting the feet wet, or at least letting them stay wet. The boots should be kept well greased. Extra socks should be carried on the hike. If the feet are wet or cold or both time off should be taken and the socks should be changed."

Frostbite is a very troublesome affliction and its effects are long continued. While cold foot baths and vigorous rubbing, and especially baths in warm paraffin will help to relieve the itching and burning, and tendency for the toes to turn dead white, prevention is much better than cure.

Scoutcraft advises hikers to keep out of the smoke when they sit around an open camp fire. "Smoke, for a period of time, is bad for the eyes, causes them to tear and smart, and if continued for a length of time will cause smoke blindness." Hikers are advised to sit in the position where the smoke blows away from them. The smoke from certain woods contain volatile poisons capable of causing skin eruptions and are unduly irritating to the air passages and eyes.

AGED NORWEGIANS.

R. V. N. writes: A friend, returning from Norway, makes the statement that Norway, with its population of three or four millions, has more centenarians than the United States. I can not believe this and do not like to have others credit it if it is not so, and would greatly appreciate information regarding this, if you have access to it.

REPLY.

I do not know just what the figures show, but there are many old people in Norway. The stock is a hardy, long-lived one. Emigration leaves the old behind. America is too young and has benefited too much from immigration of young people for us to have our proportion of centenarians. Give us time.

(Copyright, 1931.)

Daily Cross-Word Puzzle

ACROSS.

1 Lofty mountain
6 Hazeh
9 In what way
12 One of the Lares
13 More painful
14 Any (colloq.)
15 Past
16 An inhabitant of Carmel
18 A leaden missile
20 Little child
21 Railway station
23 A conceited person
27 Scope
28 Flat, treeless plain of South America
29 Into normal condition
30 A viscid liquid
31 Units of measure of sheets of paper
32 Spasm
34 Fifth letter (pl.)
34 A spinning machine
35 A ridge or stripe
36 Told
38 Skins
39 Bustle
40 Pile in layers
41 The only word in the vocabulary of Poe's "Raven"
45 Relating to myself and others
48 Hail!
49 Small drum
50 Girl's name
51 An affirmation
52 Transfixes
53 Comprehended

DOWN.

1 Arm-pit
2 Loiter
3 To get along well
4 Horse race track in England
5 Outer garment
6 To make a mistake
7 Remark (abbr.)
8 Inhabitants of Brittany
9 West Indian island
10 Fragment
11 Anything shaped like the next to the last letter
17 An indoor game
19 A call to stop
21 Machine for marking dates
22 Rub out
23 African ox-like antelope
24 Full of pluck
25 Hushed
26 Carries with difficulty
28 Smooth
31 Sharp re-joinders
32 Group of Danish islands in the North Atlantic Ocean, north of Scotland (spelling used in article in National Geographic Magazine (11-1930)
34 A hussy
35 Tiny
37 Bathes
38 Landing places
40 A gait
41 Not so
42 Period preceding an event
43 Chart
44 Japanese woman's sash
46 Grape-like fruit
47 Crude

YESTERDAY'S ANSWER.

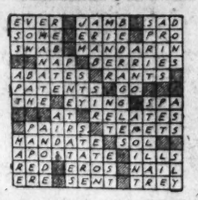

(Copyright, 1931.)

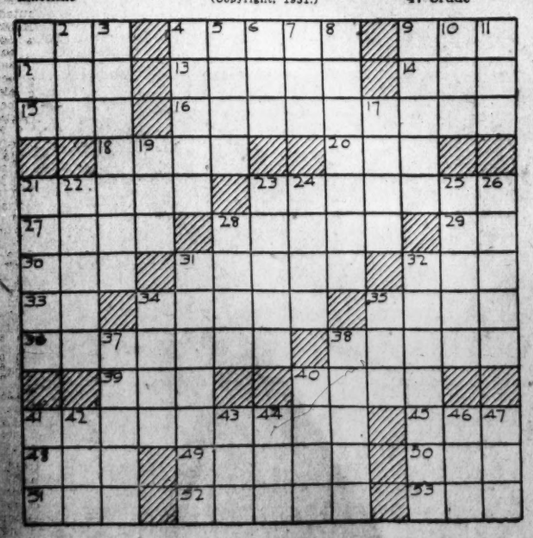

BUCK ROGERS, 2431 A. D. — New Danger Threatens — More strange adventures in a full color page every Sunday. — By Phil Nowlan and D

NO SOONER HAD OUR SUBMARINE LANDED IN ATLANTIS, THE CITY UNDER THE SEA, THAN ARDALA SPREAD THE LIE THAT WILMA AND I WERE PIRATES PLOTTING TO DESTROY THE CITY AND STEAL ITS VAST HOARD OF GOLD.
THE CAPTAIN OF THE ATLANTIAN GUARDS BELIEVED HER.
THERE NOW, LITTLE GIRL DON'T CRY---WE HAVE THOSE MANACLES OFF THOSE PRETTY LITTLE WRISTS AND---BUT TELL ME-- WHO IS THIS KANE FELLOW?
SILLY! WHY HE'S MY BROTHER
COPYRIGHT JOHN F. DILLE CO. REG. U. S. PAT. OFF.
THE CAPTAIN GOT BUSY INSTANTLY.
TAKE THIS MESSAGE TO NUDEK THE PATRIARCH AT ONCE!- TELL HIM BUCK ROGERS AND WILMA ARE PIRATES!- THEY'RE HERE TO STEAL THE GOLD OF ATLANTIS!
YES SIR! AT ONCE!
I THINK YOUR JUST WONDERFUL!
AND THAT WAS WHY WILMA AND I LANGUISHED IN THE UNDER-SEA DUNGEON
WHAT'S GOING TO HAPPEN! THE WATER'S LEAKING IN HERE FAST!
TO BE CONTINUED

GASOLINE ALLEY — *Don't miss this feature in The Sunday Post.* — *Visitors—Also Avery—Are Without*

COME IN. WHO IS IT?
IT'S JUST ME, AVERY.
THE ARMSTRONGS AND HORTONS ARE HERE.
TELL 'EM TO WAIT— I'M IN CONFERENCE.
I'M NOT GOING TO WASTE A TUB OF HOT WATER FOR ANYBODY.

MINUTE MOVIES — (All rights protected by the George Matthew Adams Service—Trade Mark Registered U. S. Patent Office.) — *By Ed Wheelan*

STREETS OF STRUGGLE
WHEELAN PICTURES INK.
EPISODE 12
AS THE LAST "FLOOR SHOW" WAS OVER AND AS BUSINESS WAS DULL, SID HAWK DECIDED TO LEAVE BEFORE TIM McCOY ARRIVED
HE'S SORE BECAUSE I SIGNED UP JOE BOLERO TO FIGHT FOR ME INSTEAD OF HIM !!
MEANWHILE GLADYS LA BON AND MAIZIE OF THE 'DAZZLE CLUB' REVUE WERE ALSO PREPARING TO GO HOME
BELIEVE ME, MAIZIE, I'LL BE GLAD TO HIT THE HAY,--HONEST I'M DEAD!!
AS THE TWO GIRLS WERE GOING OUT, THEY RAN INTO SID HAWK
WELL, WELL, HELLO, BLONDY, MY CAR'S OUTSIDE, I'LL RUN YOU HOME !!
GLADYS TRIED TO REFUSE WITHOUT OFFENDING HER BOSS BUT HE KEPT ON INSISTING
NO, PLEASE, I'LL TAKE THE SUBWAY!
AW-HOP IN, GLADYS, DON'T BE LIKE THAT !!
SAY, LISTEN KID, I'VE BEEN PRETTY NICE TO YOU, SO DON'T START HIGH-HATTING ME OR ELSE ...
BUT AT THAT MOMENT BEN HARDY WHO HAD BEEN WAITING FOR GLADYS STEPPED UP
LEAVE THAT LADY ALONE!!
FIRE-WORKS HERE MONDAY !!

BOBBY THATCHER — *The Seizure—* — *By George Storm*

TUBBY'S APPETITE HAS ELBOWED HIS CONSCIENCE ASIDE.....
ENTRUSTED WITH FUNDS RAISED BY THE ELM STREET GIANTS TO PURCHASE A NEW CATCHER'S MITT TUBBY IS HAVING HIS FILL OF SODAS AND SWEETS
HERE GOES THE LAST CHOC'LUT DROP... FOR ONCE I HAD ENOUGH.... SPENT EIGHTY CENTS OF THE TEAM'S MONEY AND I'LL PAY 'EM BACK OUTA THE DOLLAR AUNT LOTTIE GIVES ME WHEN SHE COMES...
WHERE'D YOUSE GET ALL THAT MONEY, LAD? HAND IT OVER!! I'LL KEEP IT FOR YOU TILL YOU'RE TWENTY-ONE
TUBBY'S CRIES OF ALARM WERE DROWNED BY THE RUMBLE OF A TRAIN AND THE TRAMP WHO HAD SEIZED THE FUNDS OF THE ELM STREET GIANTS SWUNG LIGHTLY ABOARD
$8
COPY NOT GOOD TO LD LIMIT

THE GUMPS — *Follow the Gumps in the colored Comic Section of The Sunday Post.* — *Poor Goliath*

ANDY— I'M WORRIED ABOUT LITTLE GOLIATH— HE NEEDS A CHANGE OF DIET OR SOMETHING— I WONDER IF THE MILK WE GET AGREES WITH HIM—
HE ISN'T HIMSELF LATELY—
WELL, YOU KNOW WHAT THE DOCTOR SAYS— YOU KNOW WHAT HIS ORDERS WERE— DON'T YOU?
WHAT WERE THE DOCTOR'S ORDERS? WHAT DID HE SAY?
HE SAID— IF THE BABY DOES NOT THRIVE ON FRESH MILK— IT SHOULD BE BOILED—
SIDNEY SMITH

WINNIE WINKLE, THE BREADWINNER — *See the Winkle Family in colors in The Sunday Post.* — *She's Got His Number*

Baby Mine
POP SAYS WOMEN HAVE A LOT TO GO THROUGH 'CAUSE A MAN'S SUIT HAS THELVE POCKETS.
YES, MR. DARLING IS HERE! WHO WILL, I TELL HIM WANTS HIM— HIS WIFE??
HIS WIFE?? GOOD GOSH— IS MR. DARLING MARRIED?? —CLICK—
WHY— SHE HUNG UP!!
A GIRL NAMED HELEN CALLED YOU UP AND I THOUGHT SHE WAS YOUR WIFE! SHE WAS SO SURPRISED TO KNOW YOU WERE MARRIED— SHE HUNG UP ON ME—
HOLY JUMPIN'!! —ER— AND YOU TOLD HER I WAS MARRIED?
MR. DARLING, I'M SURPRISED! I DIDN'T THINK YOU WERE THE KIND OF A MAN WHO WENT AROUND WITH GIRLS AFTER YOU WERE MARRIED AND LIED TO THEM!
NO-NO— I DIDN'T LIE!! HELEN IS JUST AN OLD FLAME AND— ER— ER— WELL, SHE JUST DIDN'T KNOW I'M MARRIED!!
WHEW! THAT WAS GETTING OUT OF A TIGHT PLACE!! WELL, THAT MEANS I CAN'T CALL ON HELEN ANY MORE !!!

SPORTS **The Washington Post.** SPORTS

WASHINGTON: SATURDAY, FEBRUARY 7, 1931. 15

EASTERN NEAR TITLE BY BEATING BUSINESS, 37-30

Westbrook Pegler Says

NEW YORK, Feb. 7.—Pugilism suffered a serious social loss when Gene Tunney retired, but I am assured that this will be repaired by Max Baer, of California, whose representative reminds me again that the boy is in love with a beautiful society belle of the haut monde.

"Please do not think that I am merely trying to obtain publicity," says Mr. James Jennings, representing Mr. Baer, "when I tell you that within six months this boy will be so refined that he will make Tunney look like a member of the lower classes. I am merely trying to set you right and publicity is farthest from my thoughts, as Baer is so refined already that he says publicity is distasteful to him. I expect him to give a luncheon for the press no later than March 1 so that he can make a speech insulting the boys, which is the derby test of refinement in society as we, of course, know.

LUNCHEON TO INSULT SCRIBES

"My position with Baer is not that of public relations counsel, as you may have surmised in your dumb way, but that of interpreter. I am engaged to interpret Max to you newspaper boys, of whom I used to be one myself, just as Stephen Jerome Hannagan, who also used to be a former member of the Fourth Estate, interpreted Gene. My most difficult task at present, next to keeping photographers off the place, is to explain in simple language which the pressmen will understand why it is that Max spends so much time playfully bouncing his skull off the concrete backwall of the handball court at Gul Wilson's quaint and secluded training resort, where all is balmy, including air.

"The explanation goes back to the afternoon that he met the delicate society bud who is now the object of his affections. They met at half-past 2, and when the waiter finally came with the check, friendship had ripened gradually into love. But Max knew in his heart that he was not of the same social stratum as this exclusive debutante of the ultrarefined society set, so he decided to devote himself to culture right away.

"Get me a book of the longest words you can find,' he said to me that night, and when I brought him the dictionary the first word he hit upon was something about concussion of the brain. So he asked a doctor about concussion of the brain and discovered that if a fellow gets hit on the head too often he is likely to get this trouble unless he has a very stout skull. Then Max reasoned the matter out for himself and decided that he would have to continue fighting in order to earn enough money to support his betrothed in her customary sumptuous style, and, of course, he realized that in fighting he would have to get hit on the skull. So now, to avoid the harmful effects of this hammering on the skull, he spends a certain time every afternoon bouncing his skull off the concrete wall to toughen it.

TOUGHENING SKULL ON WALL

"Tunney did somewhat the same thing to toughen his hands. He used to carry around a couple of little springs in his hands and work his fingers on them constantly, on the street, at home and everywhere. With Max the determination to toughen his skull is just as persistent. That is why, when he is driving through the streets, people sometimes are amazed to see a handsome, intelligent young man jump out of his automobile and spend ten or fifteen minutes tapping his head against the corner stone of some bank or library.

"People ridiculed him at first, but he is going to have the last laugh yet and, moreover, he is going to win the heart and hand of the one he loves. Right now you could hit him over the head with a yard of pipe iron and his eyes would retain the same expression and his speech would remain just as intelligent as before.

"I confess that I sometimes think he seems to be spinning a bit, but Max explains this is because his brain is in a whirl over love. As far as I am concerned, it is just as bad to be dizzy over love as to be dizzy from too much skull practice, if not more so, but then I don't manage him. I just explain him.

DICTIONARY TOO HEAVY TO CARRY

"I think Mr. Hannagan had a similar problem explaining why Tunney used to go off into the woods and run backward for miles, but the seventh round in Chicago explained all, didn't it?

"The dictionary was too big for Max to carry on the roadwork, so he put out the road work and now he does practically nothing but read the dictionary. I tried to get him to start on little words like 'anent' and

Continued on Page 16, Column 8.

Baer Beaten On Points by Loughran

Coast Heavyweight Is Outclassed by Philadelphian.

Winner Is Forced to Weather Storm in 9th Round.

NEW YORK, Feb. 6 (A.P.).—Tommy Loughran, former light heavyweight champion, outboxed and outpunched Max Baer, young Californian heavyweight for ten rounds tonight to win an easy decision. Baer weighed 200½; Loughran, 183.

ROUND ONE—Tommy danced a neat circle around the burly Westerner, spraying his face with lefts. Baer chased the fleet Philadelphian clumsily, swinging wildly and missing a score of punches until he stumbled in close to drive a hard right to the side. A flurry of lefts drew blood from Baer's nose and Tommy straightened the crouching Californian with a harsh right uppercut just before the bell.

ROUND TWO—Baer finally caught Tommy with a right to the heart and hammered him about the ring with solid belts to the body. Tommy shot a half dozen lefts into Baer's features but again Max flashed his right though he missed two rights to the head. Baer ripped a left to chin but took a lacing around the head and body in the next clinch. Loughran was boxing cautiously at the bell.

ROUND THREE—Baer lunged wildly as Loughran, working masterfully popped lefts to his head and sank left hooks deep in the Californian's body. Baer stopped charging, made Loughran come to him, and took the worst of it until he forced Tommy to the ropes. A shower of lefts and rights to the head rocked the Philadelphian, but he weathered the storm and was poking Baer's head at the gong.

ROUND FOUR—Loughran flickered the Californian's head with a dozen left hooks and jabs and easily evaded Baer's wild returns. Max grinned disdainfully, but Loughran danced around him, painting his features with stinging leather. Baer shot a right to the heart as Tommy came in, but had to run away as Loughran nailed him on the chin with a right uppercut. The Californian was still caught in a stream of tantalizing punches at the gong.

ROUND FIVE.

Baer, using his great advantage in height and reach, swarmed all over Loughran and succeeded in hitting him twice in the middle of the back. Tommy circled the big curly head carefully popping jabs and hooks into his swelling features. Occasionally risking a right to the chin. The best Baer could do was an occasional right to the body. The crowd roared at Baer's helplessness at the gong.

ROUND SIX.

Baer charged wildly and helplessly and Loughran met him cooly with both hands to the head. Tommy backed into a corner and dazed Max about the head with both hands. The clumsy Californian, dizzy from punches, tried to spar with Loughran and the crowd howled at his awkward efforts. Max was terribly disturbed and thoroughly lathered at the bell.

ROUND SEVEN—Loughran boxed with all his old-time speed and defense and Baer might as well have been punching at a shadow. Tommy ducked the Californian's wide swings, tsepped inside to counter short and neat with both hands, and was away again before Baer could find him. Rarely has such a display of boxing skill and accurate though not deadly punching been turned loose in the Garden on so hapless an opponent. Baer was laughing at his own efforts, along with the crowd, as the round ended.

RUND EIGHT—Baer raced all the way across the ring with a sweeping left to the body and right to the side, but missed both. Tommy kept his left bouncing off Baer's left eye until a couple of swings to the body filtered through Loughran's guard. Baer slipped over a hard left hook to the head a moment before the bell.

ROUND NINE—Baer nailed Loughran with a straight right to the chin, a bolt from the blue, and Tommy held frantically as Baer smashed his body with both hands. Tommy bulled his way into a clinch, rested and came out spearing Baer's face in the customary manner with jabs hoks and crosses. Max's chanee disappeared as Loughran took complete command again and belted the clumsy, helpless Californian with showers of stinging clouts to the head. Tommy was coasting at the bell.

ROUND TEN—Baer forced his way to close quarters through the stream of jabs Loughran poured into his head, but he could not land clearly. With the fight apparently won several times over, Loughran took things easy, content to jab, dance and counter carefully. Baer missed a dozen wild heaves and Tommy missed not a single opening right up to the final bell.

C.U. Defeated By Maryland Five, 24-21

Chalmers' Shot Puts Game Beyond Reach of Cardinals.

Old Liners in Front by 12-6 Margin at Half Time.

THERE is nothing unmanly about the name, "Bull" Chalmers, and certainly you wouldn't expect the person so named to run away from battle. But he did last night in Brookland Gymnasium before 1,000 popeyed fans, and, as a result, Maryland's basketers defeated their old rivals, the Cardinals, of Catholic U., 24 to 21.

It was all in the game, Bull's running away, for he made what they call the "sneak" to his basket to cage the decisive goal with a minute and a half to play.

On the tap-off, after Bus Sheary, of Catholic, tied the score at 21 to 21 with a long shot, the ball fell among a struggling mass of muscular humanity near the center of the floor. Every player was there except "Bull," who was streaking down under the Cardinal goal.

Ronkin Tosses for An Assist.

Then Ed Ronkin, "Bull's" fellow forward, snatched the ball and shot it on a line down the floor, Chalmers, with an over-the-shoulder catch, made one leap and deposited it for 2 precious points.

With this lead Maryland held the ball in proximity to its bask t as the Cardinals frantically sought a chance to shoot, this change in tactics bringing another point when Oliver fouled Chalmers, who sunk the resultant free toss.

It was a dizzy finish to a game that opened slowly and which developed not a thrill for the first tw nty minutes. At intermission, Maryland led by 12 to 6 by dint of some fine shooting by Bozey Berger.

Action speeded up and Catholic rallied strongly with th beginning of the second half. Goals by Sheary, Oliver and Spinelli quickly put the home club back in the running. With six minutes remaining, Sheary tied the score at 18-18, but Maryland in a flash drew away as Norris caged a foul and a field r. A one-pointer by Oliver and Sheary's last goal again created a deadlock leading up to Chalmer's heroic "sneak."

Catholic U.	G	FG	P	Maryland.	G	FG	P
Sheary,lf	3	1	7	Chalmers,lf	1	4	6
Spinelli,rf	2	1	5	Rankin,rf	0	0	0
Flynn,c	1	0	2	Norris,c	1	2	4
Cunningham,lg	0	2	2	Berger,lg	5	3	13
Oliver,rg	2	1	5	Wilson,lg	0	1	1
				Mayer,rg	0	0	0
Totals	8	5	21	Cohan,rg	0	1	1
				Totals	7	10	24

Referee—Menton.

King Levinsky K.O.'s Jack Gagnon in Third

Boston, Feb. 6 (A.P.).—King Levinsky, Chicago heavyweight, knocked out Jack Gagnon, of Boston, early in the third roumd tonight in the Boston Garden's feature bout, scheduled for ten sessions.

A wide right to the Gagnon jaw sent the French-Canadian down. He was struggling to his feet as Referee Joe O'Connor counted the fatal ten. He weighed 179 and Gagnon scaled 12 pounds more.

Census and Stewarts Win League Contests

Special to The Washington Post.

Alexandria, Va., Feb. 6.—The Census Bureau Enumerators came over to the Armory here tonight, trailed behind the French's R. F. and P. team for over a half of the game, and then with a garrison finish scored a 32-27 victory over the local boys. It was an Indspendent League match.

Pete Nee and Mickey MacReynold, former Central High stars, turned in the bright individual work of the day. Freddy Mesmer, former Georgetown University bulwark, and now coach of the R. F. & P team, played a portion of the game.

In another league game, Stewarts defeated the Anacostia Eagles, 22-11.

Espinosa-McDowell Win Pro-Amateur

Harlington, Tex., Feb. 6 (A.P.).—Abe Espinosa, of Chicago, and S. L. McDowell, with a 67 (of Harlingen, today won a pro-amateur golf meet which preceded the Harlingen open tomorrow.

A field of professionals tomorrow will go over a 36-hole route for $3,500 in cash prizes, with $1,000 going to the winner.

Wiffy Cox, Brooklyn flash, teamed with Bob Harlow, manager of the Professional Golfers' Bureau, finished in second place with 68. Cox, like Espinosa, covered the distance in 69 strokes and received a stroke from Harlow.

Espinosa played the same brand of ball today he displayed in San Antonio last Sunday when he won the Texas Open.

College Basket Ball

At Hiram, Ohio—Ohio Northern, 31; Hiram, 25.

At Tiffin, Ohio.—John Carroll, 23; Heidelberg, 42.

Maryland, 24; Catholic U., 21.

At Greenville, S. C.—Furman, 21; South Carolina, 11.

At Marietta, Ohio.—Ohio U, 28; Marietta, 26.

At New Haven—Yale, 45; Brown, 24.

At Richmond—American U., 26; Medical College of Virginia, 24.

At Decorah, Iowa—Central, 12; Luther, 9.

At Stillwater—Oklahoma A. & M., 28; Creighton, 24.

At Northfield, Minn.—Augsburg (Minneapolis), 35; St. Olaf, 24.

STRANGE AS IT SEEMS —By John Hix

196 148

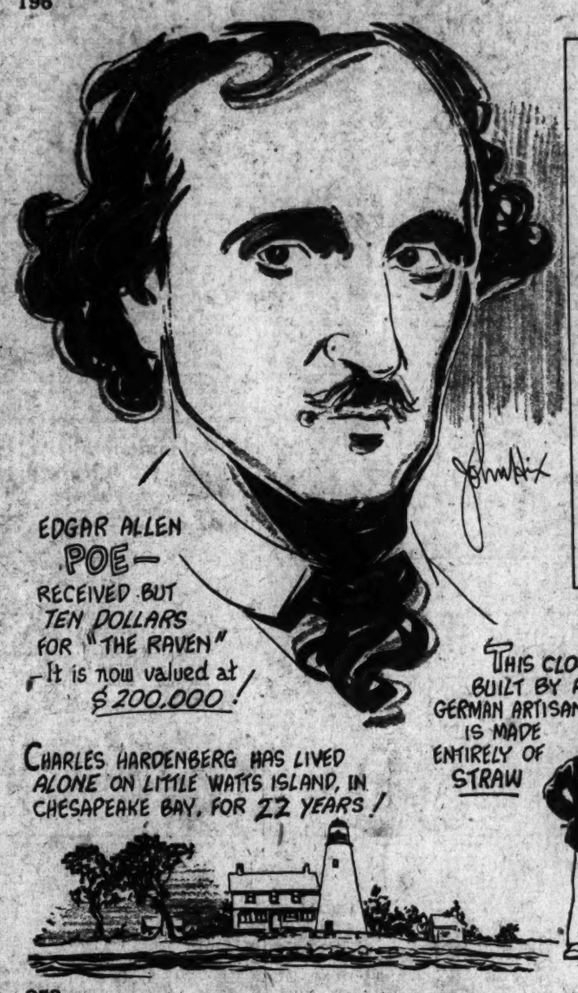
EDGAR ALLEN POE— RECEIVED BUT TEN DOLLARS FOR "THE RAVEN" It is now valued at $200.000!
CHARLES HARDENBERG HAS LIVED ALONE ON LITTLE WATTS ISLAND, IN CHESAPEAKE BAY, FOR 22 YEARS!
THIS CLOCK, BUILT BY A GERMAN ARTISAN IS MADE ENTIRELY OF STRAW
900

253 482

EDGAR ALLEN POE, one of America's greatest writers, was born in Boston, Mass., in 1809. In 1811, at the death of his mother, he was adopted by a Mrs. Allen, who gave him encouragement and the advantages of education. Poe turned to writing when he was 18. He fought a 4-year battle against discouragement and poverty to accomplish the work of a creative artist. "The Raven" is one of his best-known poems.

* * *

Charlie Hardenberg, in 1908, was a prominent lawyer in Jersey City, N. J. Becoming dissatisfied with the world, he decided to find peace and quiet as a hermit, and selected the tiny island of Little Watts in the Chesapeake Bay. The island itself is hardly larger than an ordinary city block. Taking up his solitary abode in the latter part of 1908, Hardenberg has lived his lonely life, passing time as he pleased, which for the most part is playing solitaire. During his sojourn on the island Hardenberg has used up more than 500 decks of cards. The only other living things on the island are the three chickens which he allows to run wild. It's mighty lonely, but Hardenberg says its just the thing for tired nerves.

It took fifteen years of the spare time of a German artisan to make the curious clock of straw. It is said to keep accurate time, although even all the works are made of straw.

Any reader wanting further proof of anything depicted here should address John Hix, care of The Washington Post, and inclose a stamped and self-addressed envelope for reply.

JOHN HIX.

"Strange As It seems," by John Hix, a short subject with sound, is now on the bill at the Fox Theater. This is the fifth series of the adaptation of The Post's intriguing cartoon which is being shown on the screen.

WHAT'S IN A NAME?

OTTO HORN IS THE NAME OF A MAN IN AKRON, OHIO

Contributed by Ralph Waldo Emerson, Akron

G. I. LOVATT LIVES IN PHIL. PA.

Contributed by Meyer Tollen, Phil.

MARY CHRISTMAS IS A RESIDENT OF RACINE, WIS.

Contributed by Albert C. Munson

© McClure Newspaper Syndicate

Landis' Power Is Absolute Under Baseball Pact, Court Told in Milwaukee Test Case

Says Commissioner Can Act for "Best Interest of Game."

CHICAGO, Feb. 6 (A.P.).—As commissioner of organized baseball, Kenesaw M. Landis is empowered by an iron-clad agreement between himself, club owners and players to take whatever remedial or punitive actions in his field that he deems necessary to the best interests of the game, Attorney George Miller today told Judge Walter Lindley in Federal court.

Attorney Miller's statement was made at the start of his final argument as defense counsel for Commissioner Landis in the suit for an injunction to restrain Landis from further interference with the baseball contract of Fred Bennett, an outfielder for the Milwaukee Club of the American Association. The suit was regarded as an important one, as it was a test of the commissioner's broad powers in organized baseball.

Pact Regards His Decision Final.

"By the major-minor league agreement and that of the National League of Professional Baseball Clubs it was agreed that as long as Mr. Landis was commissioner all parties to the agreement would regard his decisions as absolute and final," Attorney Miller said. "The Milwaukee Club and the St. Louis American League Club, which operates the Milwaukee Club as part shareholder, were parties to the agreement. Even the contract that Bennett signed with St. Louis and Milwaukee contained the clause empowering the commissioner with final decisions.

"By the agreement, Mr. Landis does not have to wait for even a complaint. He can, if he deems it a duty for the best interests of the game, investigate and take whatever remedial of punitive action that he deems necessary to the best interests of the game. That is exactly what he did in the Bennett case.

"He found that Bennett, because of the St. Louis farm system, had been kept in the minor leagues for two straight years under absolute control of the St. Louis Club, losing his rights under the rules to advance himself. He asked the St. Louis Club, through Owner Phil Ball, for a statement but only some misleading correspondence resulted and Mr. Landis took his action.

Requested St. Louis To Ask Waivers.

"He asked the St. Louis Club to take Bennett back to its own team, waive him to the American and National League clubs, and then, if waivers were made, to sell him outright—out of the St. Louis baseball chain. St. Louis refused and its action through Milwaukee was filed."

Attorney Miller advised Judge Kindley, who is hearing the case without a jury, he would prove that Commissioner Landis was within his legal rights in the case and that, even if he were not right, that the agreement entered into by St. Louis and Milwaukee given him absolute powers, must be lived up to within the eyes of the law.

Commissioner Landis did not appear in court and it was intimated he would not appear at any of the sessions.

Simmons' Engagement To Marry Is Broken

Philadelphia, Feb. 6 (A.P.).—Annouceemnet that the engagement of Al Simmons, slugging left fielder of the world champion Philadelphia Athletics, and Miss Dorothy Kuhn, of Jenkintown, Pa., had been broken by mutual consent was made todya by the young woman's parents, Mr. and Mrs. John F. Kuhn.

"It is with great regret that I announce my daughter Dorothy and Al have decided not to marry, but to become just friends," Mr. Kuhn said. "Because of my intense admiration for Al, whom I considre one of the most likable boys I have ever met, I want every one to know how I feel toward him. If the young folks have decided not to marry, that's their business."

Simmons was due to leave Milwaukee today to motor to Hot Springs to start spring training. He will not go to Fort Myers, Fla., with the Athletics, but will do all his training in Arkansas.

Defense Says Browns Refuse to Release Bennett on Order.

Crawford Refuses To Join Coast Team

Charlotte, N. C., Feb. 6 (A.P.).—The Charlotte Observer said today Pat Crawford, infielder, traded by the Cincinnati Reds to Hollywood, of the Pacific League, had refused to report and may retire from professional baseball.

The paper said Crawford, former South Atlantic League star, had told friends years ago he would quit professional baseball if he were ever shunted to the minors.

New York Ban Affects Schmeling in Savannah

Savannah, Ga., Feb. 6 (A.P.).—Max Schmeling must check Savannah off the list of Southern cities in which he will give an exhibition.

The world's heavyweight champion today was barred from participating in any match or exhibition here. The action was taken by the Savannah Boxing Commission upon receipt of word from the New York Commission, with which it is affiliated, that sanction of Schmeling's appearance in Savannah would violate the working agreement between the two governing commissions.

Woodberry Forest Beats Swavely Prep

Special to The Washington Post.

Manassas, Va., Feb. 6.—Woodberry Forrest scored a brilliant 41-to-32 victory over Swavely Prep's Basket Ball Team here this afternoon in a game which produced some of the finest basket ma nanship the local gym has ever witnessed.

With Weaver atnd Patterson finding the cards for 28 points, the Woodberry aggregation led throughout a major portion of the fray.

Alger and Nadop, Swavely forward and guard, kept the Cadets in the battle at all times.

Swavely at the haim whistle held a sparse 19-to-18 advantage.

Swavely.	G	FG	P	Woodberry.	G	FG	P
Alger,lf	4	2	10	Satterfield,lf	1	0	2
Snable,rf	1	0	2	Patterson,rf	4	3	11
Anderson,rf	0	2	2	Taylor,lf	1	0	2
McAvoy,c	1	0	2	Weaver,c	7	3	17
Gimber,c	2	0	4	Harman,lg	3	1	7
Devlin,lg	2	0	4	Jahnke,lg	0	2	2
Nadon,lg	4	0	8				
Davis,lg	0	0	0	Totals	16	9	41
Totals	14	4	32				

ST. JOHN'S CUBS WIN.

Annapolis, Md., Feb. 6.—The St. John's Freshman Basket Ball Team was held to a close score by Baltimore Poly during the first half, but the Johnnies ran wild in the closing session to trounce the visitors, 26 to 8.

Totals	18	3	39

Staunton Cadets Win From Emerson, 39-13

Special to The Washington Post.

Staunton, Va., Feb. 6.—Staunton Military Academy defeated Emerson Institute of Washington, here today, 39 to 13. The first quarter was fairly even, with Staunton leading 5 to 1. During the second the locals spurted and gained a lead of 19 points, score at half time being 22 to 2. The third quarter was a repetition of the second. During the fourth period Staunton substitutes played and both teams only scored a total of 3 points.

The game was featured for Staunton by Lehman's work around the foul line, and that of Chapman under the basket. These two registered a total of 29 points. For Emerson, Rabbit and Miller stood out. They scored all of the visitors' points except two.

Emerson defeated Augusta Military Academy, 27-16, last night.

Staunton.	G	FG	P	Emerson.	G	FG	P
Delprete,f	1	0	2	Rabbit,f	3	2	8
Lee,f	1	0	2	Christie,f	0	0	0
Chapman,f	7	0	14	Johnson,c	0	0	0
Weaver,c	0	0	0	Draper,g	1	0	2
Forman,c	6	3	15	Miller,g	1	1	3
Minch,g	0	0	0	Greer,g	0	0	0
Griffith,g	1	0	2				
Spice,g	0	0	0	Totals	5	3	13
McAimich,g	1	0	2				
Blouck,f	1	0	2				
Totals	18	3	39				

WESTERN ELIMINATES CENTRAL, 39-35; BOTH GAMES GO OVERTIME

High School Race

	W.	L.	Pt.
Eastern	5	2	.714
Tech	4	3	.571
Business	3	4	.429
Central	3	4	.429
Western	3	5	.375

SERIES SCORES.

Business, 38; Western, 26.
Eastern, 35; Tech, 29.
Western, 28; Business, 23.
Business, 28; Eastern, 24.
Business, 26; Tech, 24.
Central, 39; Business, 20.
Central, 39; Eastern, 31.
Western, 27; Central, 21.
Eastern, 27; Tech, 23.
Eastern, 37; Western, 29.
Tech, 38; Western, 24.
Tech, 26; Central, 25.
Tech, 31; Central, 27.
Eastern, 30; Western, 29.
Tech, 32; Western, 30.
Central, 28; Business, 24.
Eastern, 37; Business, 30 (overtime).
Western, 39; Central, 35 (overtime).

GAMES TUESDAY.

Tech vs. Business.
Eastern vs. Central.

Reserve Strength of Lincoln Parkers Bring Victory.

Tech, Alone, Remains in Race; Johnson Case Wanes.

By BOB CONSIDINE.

YESTERDAY at Tech High Gym a brace of games, both starting out as meek as your Uncle Casper and finishing with an extra period of more than frenzied play, performed certain organic changes in the standings in the high school basket ball series. Eastern was boosted well out in front of the pack by its 37-30 victory over Business, Central's chances of tying for first place post were definitely squashed by reason of that team's loss to Western, 39-35.

These were two games worthy of happening in the last racing drive for the title tape. They were the first overtime high school games this season. They ran the gamut of most of the emotions permissible for high school games, touching at times the lowest depths of poor play and then capping these performances with play of rather transfixing skill. Eastern now needs but a game to clinch the championship.

Tech's Chances for Title Brighter.

Tech's cause of tying for the title brightened perceptively yesterday, when one of the high school officials doubted seriously whether anything would ever come of the proposed trial of the Tech-Central controversy of several games back. This principal stated that technically it was all right for Tech to make use of Everett Johnson, the guard having been eligible for participation in third semester athletics after being barred from second advisory sports participation by reason of hitting new low levels in calculus.

The Eastern-Business game possessed many harrowing moments for players and the 2,500 fans alike. Spectators, shortly before the start of the second quarter, were treated with some very visible master-minding on the part of Mr. Guyon, who came in from his reservation with what proved to be the freshest idea of the series. Yanking his league leading and raggedly playing five, he transplanted an earnest covey of reserve players onto the checkered Tech floor. Business was leading at the time, 6 to 2.

Business Barely Able To Stay Ahead.

In the realm of automobile racing, it is possible to slip into the vacuum which follows a speeding car and simply coast along without undue pressure on the gas. That seemed to have been what Business Team had been doing, coasting along in the vacuum created by the several-feet-taller Eastern Team.

Things grew different when the Eastern reserves came in the fray. The going slowed down, but Business was now faced with the difficulty of setting the pace itself, a chore to which this team is hardly accustomed. Strive as it might, it could but barely keep its head above the Eastern Peewees, partially because of overanxiety and partially because of Pinny Pinneran, a little slip of lubricated lightning who raised havoc perpetually in passing, dribbling and shooting. Business held a 1-point advantage—22 to 21—at the end of the third quarte, when the Eastern regulars came back into the game.

Calling upon some untapped reserve, the belabored Business combination—the same five boys who started the game—swarmed in and out under the legs and beneath the noses of Eastern to the extent that with but a minute to play the Stenogs were leading, 27 to 25. Bill Noonan, on a quick fadeaway of a snow bird ,tied the score just before the whistle, 2 7to 27.

Eastern Sweeps to Victory.

Eastern gathered up its ragged edges and swept over Business in the extra period. Cool shooting on the part of Kane, Lieb, Noonan and Shipley could not be denied. Business gave readily before the deluge of shots.

Western went out of the series with a bang, a biff and something akin to a zowie. Hanging on the heels of Central from start to finish, Western went ahes dat the very end of the legitimate game, saw their advantage nullified by a stirring Central rally and then went out and took the decision in the scorchingly played extra period.

Anthony Latona, playing his last high school game, put up a brilliant exhibition of individual shooting, pocketing 15 points and boosting his series total to 77 points, a mark which promises to stand as the year's record.

This game bristled with individual play, shining bits being contributed by Frank Cumberland and Hank Broadbent, the latter scintillating with a jumping snowbird which tied the score, 32-32, just before Mr. Haight sent the patrons quaking beneath the benches in announcing the death of the regulation time.

Eastern.	G	FG	P	Business.	G	FG	P
Kane,lf	3	0	6	Eisenstadt,lf	0	0	0
Waters,lf	0	0	0	Sherman,rf	2	0	4
Lieb,rf	2	0	4	Johnson,rf	0	0	0
Pinneran,rf	3	1	7	Duryee,c	0	0	0
Noonan,c	2	0	4	Chatien,lg	1	0	2
Courtney,c	3	0	6	Booth,lg	2	0	4
Shirley,lg	2	0	4	Nemerofsky,rg	1	0	2
Hale,lg	0	0	0				
Haven,lg	1	0	2	Totals	9	1	22
Zola,rg	0	0	0				
Bayliss,rg	0	2	2				
Totals	17	3	37				

Referee—Joe Mitchell. Umpire—Orrel Mitchell. Time of periods—10-minute quarters.

Western.	G	FG	P	Central.	G	FG	P
Latona,lf	6	3	15	Cumberland,lf	6	2	14
Freshman,lf	0	0	0	Burke,rf	0	0	0
Buscher,rf	2	0	4	Morgan,c	0	0	0
Fox,rf	0	0	0	Rice,c	0	0	0
Yowell,c	2	7	11	Broadbent,lg	7	1	15
Summers,lg	1	0	2	Delzio,rg	1	0	2
Taylor,lg	0	0	0				
Amidon,rg	0	0	0	Totals	14	3	35
Totals	13	10	32				

Referee—Orrel Mitchell. Umpire—Joe Mitchell. Time of periods—10-minute quarters.

Lehmann Golf Winner.

Edgewater Park, Miss., Feb. 6 (A.P.).—Johnny Lehmann, Western amateur champion, won the 1931 Pan-American golf championship at Edgewater Park course here today by defeating his fellow Chicagoan, Ben Stevenson, 1 up in 38 holes.

Gallagher Bout Is Called Honest But Poor Match

By CHARLES W. DUNKLEY.

CHICAGO, Feb. 6 (A.P.).—Jose Santa, the Carnera of Portugal, who brought his 240 pounds and 6 feet 6 inches of height to America five months ago seeking fame and fortune in the ring, was suspended for six months today by the Illinois State Athletic Commission for engaging in a questionable fight at the Chicago Stadium last Wednesday night.

Santa's opponent, Knute Hansen, of Racine, Wis., was suspended indefinitely. In addition, Santa's entire purse of $1,500 was ordered forfeited and Hansen was fined his purse of $1,000.

Gallagher Declared Unfit Opponent.

Gen. Clinnin, chairman, said he would assume full responsibility for allowing a match between Marty Gallagher, Washington, D. C., heavyweight, and Larry Johnson, Chicago Negro, against his better judgment. Johnson and Gallagher appeared before the commission to explain their fight, in which Gallagher was knocked out in the second round of a scheduled ten-rounder on the same card with Santa and Hansen.

The commission decided the bout was not an exhibition pleasing to the public, but that it was an honest contest, although Gallagher was not a fit opponent. Both warriors were ordered paid in full—Johnson $2,500 and Gallagher $2,000. Gen. Clinnin said "the commission feels that it should not punish Gallagher for the mistake in judgment by the chairman of the commission."

Ex-Queen of Golfers Buys 2-Year-Old Racer

San Diego, Calif., Feb. 6 (A.P.).—Miss Marion Hollins, former women's national golf champion, bought the speedy Nevada Queen, one of the most surprising 2-year-old racers at the Agua Caliente Race Track today for $15,000.

Nevada Queen was bred by "Wild Horse" Charlie Farrell at Lovelock, Nev., and brought to the winter meeting at Agua Caliente, where she promptly set two new dash records, winning with the greatest of ease.

Miss Hollins recently was credited with making a fortune in the Kettleman Hills oil field of California.

Perkins, Reynolds In "Champion" Final

St. Augustine, Fla., Feb. 6 (A.P.).—T. P. Perkins, British amateur champion and Malley Reynolds, Jacksonville, Fla., golfer, today went into the finals of the national championship of golf club champions.

Perkins routed Bob Wingate, national public links champion, 9 and 7, while Reynolds was winning from Carl Dann, jr., Orlando youth, 2 up.

Perkins, one of the longest hitters in the amateur ranks, used his distance to advantage and had little trouble with Wingate. His tee and fairway shots were so superbly executed that he was putting for birdies on most of the long shots.

Wingate, trying to match the flying Briton, pushed his shots and was in trouble often, while his putting touch, a factor in his progress to the semifinals, deserted him.

With Reynolds and Dann, however, it was a see-saw battle and hotly contested all the way.

Com. Reinicke to Quit As Navy Sports Head

Special to The Washington Post.

Annapolis, Md., Feb. 6.—Commander Frederick G. Reinicke, graduate manager of athletics and director of football at the United States Naval Academy, will leave here in June to take up an assignment at the Naval War College at Newport, he said today.

Commander Reinicke has been here only slightly more than a year, having succeeded Commander O. O. Kessing. The athletic assignment is usually two and some times three years, but Commander Reinicke has been anxious to go to the War College for some time. In his stay here Commander Reinicke has molded Navy's schedules, playing more neighborly teams than ever before, and reducing the schedule in the various sports to a considerable extent. It is his contention that they have been too lengthy. It is reported that Commander E. J. (Jimmie) Hall, gymnasium officer at the Academy, will succeed Commander Reinicke. Such is not definite, however.

Joseph Novak, former brilliant track athlete at the University of Illinois, now assistant director of physical education at St. John's College here, has been named assistant track coach at the Academy. He will assist Earl J. Thomson, who years ago established the world's record for the high hurdles while running for Canada though a student of Dartmouth. Novak will continue his connection at St. John's.

WEST MEN'S WEAR

ANNUAL CLEARANCE of Handsome Silk NECKWEAR

Were		NOW
$1.50 & $2		95c
$2.50 & $3		$1.65
$3.50		$2.15
$5.00		$2.95

Sidney West, Inc.
14th & G Sts.
EUGENE C. GOTT, President

MARYLAND U. BOUTS TOP COLLEGE CARD TONIGHT

Old Line Ring Team Faces Va. Cadets

Colonial Swimmers in Debut; 2 Court Games Listed.

G. U. Basket Ball and Relay Teams Active Out of Town.

MARYLAND UNIVERSITY'S second boxing match of the season with V. M. I. as its opponent at College Park features tonight's program for Capital college athletes. Basket ball, swimming and track are the other sports in which competition is scheduled.

Disappointing in their initial match last Saturday, the Terrapin leather slingers are expected to show improvement against the Cadets. Coach Billy Whipp has worked intensively with his charges during the week and all who performed against Washington and Lee are slated to return to the ring.

What probably will prove the best bout of the card is that between Keener, of Maryland, and Epps, of V. M. I., in the welterweight class. Keener accounted for one of the Terrapins' two individual victories in the Washington and Lee affair. Epps is a Cadet veteran.

Program Opens at 8 o'Clock.

The program, which opens at 8 o'clock, is as follows: 115 pounds, Decker or Lake (Maryland), vs. Duane; 125 pounds, Burslem or Decker (Maryland), vs. Buck; 135 pounds, Leman (Maryland) vs. Doyle; 145 pounds, Keener (Maryland) vs. Epps; 160 pounds, Mech (Maryland) vs. Spann; 175 pounds, Robbins (Maryland) vs. Kostainek; unlimited, Holloway (Maryland), vs. Dunn.

At the Ambassador Hotel pool, the first intercollegiate swimming meet of the winter is to be held, between George Washington and Johns Hopkins, starting at 7:30 o'clock. G. W. seeks revenge for a 2-point loss suffered at the Blue Jays' "fins" last year. The Colonials displayed good form in a recent amateur meet.

Tonight's basket ball for home consumption has Benjamin Franklin pitted against Gallaudet on the latter's court and Strayer against Bliss at Silver Spring Armory, both starting at 8 o'clock. Benjamin Franklin is given only a slim chance of downing Gallaudet, while Strayer is a decided favorite to defeat Bliss.

G. U. Athletes on Foreign Floors.

Georgetown's court and track athletes are to show their wares out of town, the basket ball team facing the strong Temple University five at Philadelphia and the mile relay team competing in a classy field in the Millrose games at New York. The basketers of Columbus University will engage Shenandoah College at Dayton, Va.

AGUA CALIENTE RESULTS.

FIRST—Six furlongs; purse, $600; for 4-year-olds and upward; claiming.
Excess Baggage, 112 (Roble) 7.40 3.80 3.20
Sambeau, 108 (Johns) 4.20 4.00
Queen Ann, 107 (J. Lennie) 8.80
Breakaway, *Barbara Ann, Lenny, Home Wood, Mighty Cute, *Northern Pass, Umbrian Princess, Edward K, *Manoa also ran. Time, 1:15 2-5.
*Field.

SECOND—Seven furlongs; purse, $800; for 3-year-olds and upward; claiming.
Ritter, 106 (L. Cunningham) 4.20 2.80 2.60
†Prickly Heat, 103 (W. Johns) 3.00 2.60
Dr. Billy, 98 (West) 3.00
*Sweeping Ray, *Fair Heather, Master Rock, Trinket, Bill Henry, †Jim Bethel, Compiler, Seth's Queen, College also ran. Time, 1:28 4-5.
*Field. †Irwin entry.

THIRD—Three furlongs; purse, $600; for maiden 2-year-old fillies; claiming.
Baby Bane, 103 (Roble) 7.60 3.80 3.20
Miss Swarthmore, 105 (Greenberg) 4.20 3.40
Green Beans, 107 (Johns) 3.60
Princess Volto, Peenzie Belle, *Some Noyes, Orinda, *Pretty Allen, Runshot, Oddydid, *Dianamede, Zelma M also ran. Time, 0:35 2-5.
*Field.

FOURTH—Six furlongs; purse, $800; for 3-year-olds; claiming.
Judge Austin, 109 (Jones) 13.20 6.60 5.40
Yosano, 108 (Moran) 4.40 3.60
Ebony Prince, 110 (L. Cunningham) 3.40
Trompe, Masterly, George Conrad, Salz, Miss Noah and Chub also ran. Time, 1:14 3-5.

FIFTH—One mile; purse, $800; for 3-year-olds; claiming.
Miss Cheyenne, 99 (Headrick) 7.20 4.60 Out
Morpheus, 106 (Deposo) 3.60 Out
Mirkin Louis, 103 (Callahan) Out
Silver Lead and Our Billy also ran. Time, 1:42.

SIXTH—One and one-sixteenth miles; purse, $800; for 4-year-olds and upward; claiming.
Forebec, 107 (Johns) 4.60 3.00 2.40
Jack Alexander, 107 (J. Lennie) 3.00 3.00
Gallardo, 101 (Cunningham) 2.80
Judge Cavanagh, Texas Longhorn, Altavar also ran. Time, 1:48 4-5.

SEVENTH — One and one-sixteenth miles; purse, $600; for 3-year-olds and upward; claiming.
Burkdale, 110 (West) 11.40 4.00 3.20
Shaver, 100 (Turk) 8.20 4.60
Bonaire, 107 (Fagel) 2.80
Field Marshal, Paige, Athelrain, Money's Worth and Blazoner also ran. Time, 1:49 2-5.

MIAMI RESULTS.

FIRST—Six furlongs; purse, $1,000; for 3-year-olds; claiming.
*Mynheer, 111 (A. Robertson) 2.40 2.40 2.20
*Occurence, 106 (L. Pichon) 2.40 2.20
Imagery, 111 (D. McAuliffe) 5.50
Lotta Luck, the Marquise, Sorry, Courtonne, St. Denis, Mack's Finish, Miss Hollis and Talis also ran. Time, 1:12 4-5.
*Field.

SECOND—Two and one-half furlongs; purse, $1,000; Indian Creek Purse; special weights; maiden 2-year-old colts and geldings.
Don Red, 118 (A. Robertson) 5.00 2.50 2.10
*Jabour, 118 (R. Morrison) 3.50 2.30
Don Romiro, 118 (D. McAuliffe) 2.40
*Rey Del Norte, *Star Dances, Why Mask, Sweep Mar, My Protection, May Nap, *Pecan, Big Voice, Va Carriende, Reservation and *Dyak also ran. Time, 0:28 3-5.
*Field.

THIRD—Six furlongs; purse, $1,000; for 4-year-olds and upward; claiming.
Prometheus, 118 (W. Smith) 7.30 3.40 2.60
Gracious Gift, 115 (F. Madely) 2.60 2.10
Port Harlem, 112 (C. Corbett) 2.80
Typhoon, Guide Right and Flying Fast also ran. Time, 1:12 2-5.

FOURTH—One mile and 70 yards; purse, $1,200; Lake Worth Claiming Handicap; for 3-year-olds and upward.
Sun Hatter, 106 (C. Kurtsinger) 7.40 3.70 Out
Sunny Morn, 112 (R. Morrison) 6.40 Out
Lieut. Russell, 115 (T. Malley) Out
Wisp and Alcman also ran. Time, 1:43.

FIFTH—Five furlongs; purse, $1,000; Silver Bluff Purse; allowances; for 3-year-olds and upward.
Morsel, 118 (A. Robertson) 53.60 7.60 3.60
*Pennant Lass, 116 (C. Kurtsinger) 2.50 2.30
Dedicate, 118 (R. Yelton) 3.50
Gosling, Flag Bearer, Grand Ace, Matadi, Just Believe, *Certain Amount, Thunder King and Gardner also ran. Time, 0:59 2-5.
*Field.

SIXTH—One mile and 70 yards; purse, $1,000; for 3-year-olds; claiming.
Tantalizing, 110 (C. Lesnon) 5.60 4.70 3.20
Blue Law, 114 (C. Kurtsinger) 4.00 2.60
Nose Gay, 110 (W. Smith) 3.50
Lindby, San Presto and Francock also ran. Time, 1:44 3-5.

SEVENTH—One and one-eighth miles; purse, $1,000; for 4-year-olds and upward; claiming.
Light View, 118 (A. Robertson) 8.30 5.60 3.10
Wise Crack, 104 (J. Long) 5.60 3.50
*Mary Dale, 108 (H. Thibedeaux) 2.20
Francis Seymour, Surtees, *Big Business, Herb Ashby, Honest John, Dail, Fire Coal and Bianco also ran. Time, 1:53.
*Field.

Boots and Saddles
(Reg. U. S. Patent Office)
—Miami Selections—
By J. B. SNODGRASS

THE fourth important fixture of the current Miami meeting will be decided this afternoon, when the Hialeah Park Handicap, with a field of ten of the leading 3-year-olds and upward, will be run. The feature will be contested over a fast track and will carry an added value of $2,500.

PETO, sterling router in the Belair stud string, top weight of the field, with 118 pounds, appears best of the opposition he meets here. The Peter Pan colt established a new track record in his last start over the mile-and-70-yard route. J. F. Byers' SON O' BATTLE, a consistent 7-year-old, has displayed remarkable speed in recent efforts, and his second to Silverdale in the Miami Beach Handicap stamps him as the chief contender. OKAYBEE, from the Carroll Stable, a double winner at this track, is nicely weighted with 109 pounds, but may falter at the distance, but is favored to last long enough to gain the minor award.

FIRST RACE—BEGORRA, from the Bud Fisher Stable, is dropping down a notch in this event and, on his best form, should romp to an easy victory. POINCIANA, a surprise winner in her last start, has regained her speed and should prove the chief contender. EMULATOR appears best of the others and should account for the minor award.

SECOND RACE — GAN LEE has shown flashes of speed in recent attempts and, against this field, is selected to break into the winner's circle. JUSTA MOMENT, winner of his last start, is a strong possibility for the major honors. STELLA F., a promising juvenile in the C. A. Bidencope Stable, is favored for the show.

THIRD RACE — TRAITOR has shown the most consistent form of this lot and appears a standout. SUN MASK is well suited by the conditions and should furnish the opposition. RAMUS was beaten by SUN MASK in their last meeting and figures to get third money.

FOURTH RACE — OKAYBEE has been entered in the main event at a mile and a sixteenth but appears better suited by the shorter distance in this heat. The Carroll racer has all her speed and should lead this field to the wire. SILVERDALE, from the E. B. McLean Stable, has been asked to concede 18 pounds to the top selection, but figures second. ANGRY, a highly regarded gelding in the C. V. Whitney string, is given the show call.

SIXTH RACE—PHANTOM CLOUD, a clever router, has displayed staying qualities in recent starts and is selected to lead the way. DIRECTLY, a fair plater in the J. L. Dodge Stable, should force the pace. PERCEPTION, from the T. M. Cassidy establishment, is the show possibility.

SEVENTH RACE — TONY JOE, a recent winner, is at his best and should make it two straight. VESTA, from the Carreaud Stable, an easy winner of her last start, is the place selection. PRINCE TOKALON weakened at a mile and a sixteenth after setting the early pace and will favor the shorter distance. He is given the show call.

Landon Five Beaten By Georgetown Prep

Georgetown Prep's Basket Ball Team ground out a 29-to-16 win over Landon yesterday at Garrett Park after a determined second-half drive.

The potential Hilltoppers went into the last section with the score tied, 9-to-9, and displayed their best marksmanship of the year in effecting the victory.

Capt. Dick Heekin, guard, gave the best of his many good performances for th eyear by nicking th eiron loop for 22 points.

NATIVITY HORNETS WIN.

The Nativity Hornets 100-pound team yesterday afternoon defeated the strong Northern Tigers, 31 to 25, at the Nativity gym. Manager George Sullivan of the winners is booking games at Georgia 1289. The Nativitys have their own floor.

HAVANA ENTRIES.
(Associated Press.)

FIRST RACE—Five and one-half furlongs; purse, $800; claiming; for 3-year-olds and upward.
1 Gate Boy 106 | 10 Greenville 103
2 Aristocrat 119 | 11 Guy Frazier 119
3 *Sky High 106 | 12 *Old Kickapoo 114
4 Miss Evat 108 | 13 South. Prince 116
5 *Buchon 111 | 14 *Cuneronde 96
6 Peregrina 98 | 15 *Our Buddy 111
7 *Damocles 101 | 16 Frontman 106
8 *Asgo 108 | 17 *Hasty Girl 109
9 Chantry 114 | 18 Pad. Flaherty 119

SECOND RACE—Five and one-half furlongs; purse, $800; claiming; for 3-year-olds and upward.
1 Pannikin 98 | 10 Reproduce 116
2 Lew Black 119 | 11 Spanish Jack 113
3 Blixtra 106 | 12 *Title Oak 111
4 Photol 113 | 13 Pike's Peak 113
5 Len Sweep 114 | 14 *O. Sweetheart 96
6 *Ben Tincup 114 | 15 Nomynapier 98
7 Wild Dreams 103 | 16 *Vera C. 106
8 Hard Rock 114 | 17 *Tangram 108
9 Cherokee Maid 111 | 18 *Lucky Play 114

THIRD RACE—Five and one-half furlongs; purse, $800; claiming; for 3-year-olds and upward.
1 Merit 112 | 7 *Princesita 102
2 Bobbin Along 112 | 8 Clemmie 107
3 Pair Vena 107 | 9 *Fair Ester 109
4 *Ascot 107 | 10 Sun Dance 112
5 Lothario 107 | 11 Beau Aspin 112
6 *Belascoain 97

FOURTH RACE—Five and one-half furlongs; purse, $800; claiming; for 3-year-olds and upward.
1 *Am. Thunder 109 | 10 *Swift C'rent 103
2 Rock Thorn 116 | 11 Blewaway 114
3 *Perception 98 | 12 *Tang 106
4 *Frank Light 119 | 13 *Orestes II 114
5 Owl 119 | 14 *Morvion 103
6 *Rancho 111 | 15 Tamerlane 10[illegible]
7 Ranch Lass 114 | 16 *Preferred 111
8 *Trappy 114 | 17 Miss Pat 108
9 *Pink Blossom 106 | 18 Meclona 98

FIFTH RACE—One and one-quarter miles; purse, $800; claiming; for 4-year-olds and upward.
1 Lancer 118 | 6 *Hold Fast 106
2 African 111 | 7 *Ed Reese 113
3 *King Lo 113 | 8 Al Livingston 108
4 *Paranymph 108 | 9 *Winnie Jo 104
5 *Bumpkin 113

SIXTH RACE—One and one-sixteenth miles; purse, $800; claiming; the Japanese Park; for 3-year-olds.
1 Afrost 111 | 6 *Rave 100
2 *R. Finnegan 102 | 7 Ruth Marie 110
3 *Magic Flute 110 | 8 Old Sol 110
4 *L. Calistoga 110 | 9 *Sandals 102
5 Chrys'mum 110

SEVENTH RACE—One and one-sixteenth miles; purse, $800; claiming; for 4-year-olds and upward.
1 Prin. Isabel 110 | 6 Phi Delta 110
2 Finnster 115 | 7 Mirage 115
3 Miss Desmond 107 | 8 Fasciste 115
4 Voyage 115 | 9 Founda. Stone 115
5 Southland Toy 115
*Apprentice allowance claimed.

HAVANA RESULTS.
(Associated Press.)

FIRST—Two furlongs; Narcissus Purse, $800; allowances; for 2-year-old maidens.
Melody Miss, 113 (V. Wallis) 8-5 3-5 1-3
Jungle Dawn, 116 (V. Smith) 4-1 2-1
Camping, 116 (Longdon) 1-1
Carrots, Cantina, †String Bean, Good Fortune, Meal Money, Patangon, †Elsein Bruce, Cerveza, Knee High also ran. Time, 0:36 3-5.
†King Bruce entry.

SECOND—Six furlongs; purse, $800; claiming; for 3-year-olds and upward.
John Speed, 111 (E. McLaughlin) 7-2 7-5 7-10
Si Relief, 114 (V. Wallis) 4-1 2-1
Fair Glow, 109 (Sylvester) 2-1
Hogan's Alley, High Dell, Lucky Milt, Swift Current, Laughin Girl, Stylish Mack, Mabel Seth, Tent Builder, Zefine also ran. Time, 1:16.

THIRD — Six furlongs; purse, $800; claiming; for 3-year-olds and upward.
Sure Way, 114 (Longdon) 5-1 2-1 1-1
Wrong Number, 111 (Louman) 7-5 7-10
Wentz, 116 (Seabo) 8-5
The Lone Trail, Bobby Basil, Joan Shirley, Matthew, Dr. Glenn, Margaret Needham, Miss Angon, Blue Flag, Imperator also ran. Time, 1:17.

FOURTH—Six furlongs; Manor del Rio Purse, $800; allowances; for 3-year-olds and upward.
Royal Sable, 115 (Longdon) 5-1 2-1 1-1
Film, 117 (Seabo) 4-5 2-5
Rolling Sea, 110 (E. McLaughlin) 7-10
King Pin, Maybe, Sir Raoul, Star Flyer, Jimmy Jingle, Santon, Bagiel also ran. Time, 1:17.

FIFTH—Mile and 50 yards; purse, $800; claiming; for 3-year-olds and upward.
Clemmie, 102 (R. Allen) 5-1 2-1 1-1
Master's Rose, 92 (E. McLaughlin) 3-1 1-1
Enthusiastic, 112 (Wilhert) 1-2
Brown Leaf, Alita Allen, Weathervane, Annie Frances, Spanish Indian, Cutbush, Porto Bello Gold, Alloy also ran. Time, 1:45 3-5.

SIXTH—Mile and 50 yards; Calvario Purse, $800; claiming; for 4-year-olds and upward.
Florida Gold, 114 (Neal) 3-1 6-5 1-2
Era, 111 (Louman) 3-1 8-5
Tishybo, 103 (V. Smith) 2-5
Prompter, Evening Sky, San Carlos, Evelin F., Sunchen also ran. Time, 1:46 2-5.

G. U. PREP JUNIORS WIN.

Scoring 14 points in the second half to three for their opponents, Georgetown Prep Juniors trounced the Friends Juniors yesterday afternoon in the Friends gym, by a 19 to 5 score.

A bitterly contested first half found the Prepmen in the van by 5 to 3 at the intermission.

Georgetown.	G	FG	P	Friends Jrs.	G	FG	P
Sheehan.lf	3	0	6	Johnson.lf	0	1	1
LaPlante.lf	1	0	2	Hayden.rf	0	0	0
Keating.rf	3	1	7	Littrell.rf	0	0	0
Kelly.rf	0	0	0	Dodge.c	1	0	2
Nurre.c	0	0	0	Meigs.lg	1	0	2
McNamara.c	0	0	0	White.lg	0	0	0
Stewart.lg	0	2	2	May.rg	0	0	0
Collins.lg	0	0	0				
Graham.rg	0	0	0	Totals	2	1	5
Peralta.rg	1	0	2				
Totals	8	3	19				

AGUA CALIENTE ENTRIES.
(Associated Press.)

FIRST RACE—Six furlongs; purse, $600; claiming; for 3-year-olds.
1 Lady Aggie 107 | 10 Wittora 106
2 What a Man 116 | 11 Scot. Miss 106
3 That's All 105 | 12 John N. 100
4 Anasthetic 108 | 13 West. Broom 111
5 Audmoenda 102 | 14 C. Earl Pat 104
6 Starboat 111 | 15 Belbane 104
7 Golden Oriole 105 | 16 Polly's Boy 107
8 War Widow 98 | 17 Sir Cho 109
9 Toto 98 | 18 Morroll 110

SECOND RACE—One mile; purse, $800; for 3-year-olds and upward maidens.
1 Mopeco 115 | 4 Now Mama 95
2 Briar Hawk 115 | 5 Very French 100
3 Scot. Faery 97 | 6 Rose Carlaris 95

THIRD RACE—Three-eighths of a mile; purse, $800; allowances; for 2-year-olds.
1 Chazzam 112 | 9 ‡Balele 112
2 Bella Napola 115 | 10 ‡Sir Satin 118
3 Bahamas 107 | 11 M. Hogan 112
4 Chicaguinea 107 | 12 §Sharp Th'ts 118
5 King Caress 115 | 13 §Bissilla 115
6 Prince Volta 112 | 14 Copy Book 115
7 †Little Cousin 112 | 15 †I Say 115
8 Fred Almy 115
†Berz and Dudley entry.
‡Hansen and Billbee entry.
§Pantages entry.

FOURTH RACE—Five furlongs; purse, $800; claiming; for 3-year-olds and upward.
1 Moreheart 98 | 5 Norab 112
2 C. Flanagan 113 | 6 Ft. Worth 110
3 Overhead 107 | 7 Bafflorette 96
4 St. Jim 105 | 8 Wingo 102

FIFTH RACE — One and one-eighth miles; purse, $1,000; the Indio claiming handicap; for 3-year-olds and upward.
1 Scimitar 117 | 4 Annan 104
2 The Choctaw 118 | 5 San Clemente 95
3 Bertrand 94

SIXTH RACE—One and one-sixteenth miles; purse, $800; claiming; for 4-year-olds and upward.
1 Maudlin 106 | 5 Star Kist 1[illegible]
2 Gotham 108 | 6 Royal Yeoman 1[illegible]
3 Dubric 106 | 7 Omrah 108
4 Conciliator 109

SEVENTH RACE—One and one-quarter miles; purse, $600; claiming; for 4-year-olds and upward.
1 War Salam 101 | 6 Thistle Spray 103
2 Ray Ruddy 108 | 7 Kublai Khan 100
3 Kansas Hope 103 | 8 Flywood 105
4 O My 101 | 9 Nihil 108
5 Gnome II 103

EIGHTH RACE (to be used if necessary)—Six furlongs; purse, $600; claiming; for 4-year-olds and upward.
1 Shorty O. 104 | 10 Charm. Lady 107
2 Gold Cord 103 | 11 Chard 104
3 Red Rider 110 | 12 The Padre 109
4 Rex Regal 107 | 13 Al Sabbath 104
5 †Kit Carson 104 | 14 Port. Girl 107
6 †Hit the Deck 109 | 15 Scarlet Star 105
7 Gold. Glory 110 | 16 Gee Whiz 105
8 Laumala 107 | 17 Lamkin 104
9 Romp 114 | 18 Engineer Day 109
†Walter and Irwin entry.
Weather, cloudy; track, heavy.

MIAMI ENTRIES.
(Associated Press.)

FIRST RACE—Six furlongs; purse, $1,000; claiming; for 4-year-olds and upward.
1 Nurs. Rhymes 117 | 7 *Col. Gilmore 112
2 *Mordrom 115 | 8 Woodfain 120
3 Vena Rock 110 | 9 Poinciana 115
4 Tomboy 112 | 10 *Wave Top 107
5 Emulator 120 | 11 Scarlet B'ade 120
6 Calgary Kay 120 | 12 *Begorra 115

SECOND RACE—Two and one-half furlongs; purse, $1,000; claiming; for 2-year-olds.
1 *Gan Lee 108 | 9 Justa Moment 113
2 Elizabeth Fox 110 | 10 Delude 110
3 Tryabit 108 | 11 Petite M'ne 110
4 River Lee 108 | 12 *Evelyn Barr 100
5 Hawick 110 | 13 Fashion Show 110
6 Gnodeal 110 | 14 Dark Altos 106
7 Judan 110 | 15 D. de Coeur 105
8 Stella F. 105

THIRD RACE—Six furlongs; purse, $1,000; claiming; for 3-year-olds.
1 Silver Lake 110 | 7 Hellbroun 114
2 Ramus 117 | 8 Fourth Ward 110
3 Tradesman 110 | 9 *Mixed Tea 100
4 Porterdi 112 | 10 Unbelievable 105
5 Balthashar 112 | 11 Embankment 112
6 Traitor 120 | 12 *Sun Mask 110

FOURTH RACE—Six furlongs; purse, $1,200; the Perrine handicap; for 3-year-olds and upward.
1 Chlo Boy 107 | 5 †Ellice 111
2 †Hon. Locust 109 | 6 Angry 117
3 Opponent 108 | 7 Okaybee 108
4 Silverdale 126 | 8 Lahor 113
†J. C. Ellis entry.

FIFTH RACE—One and one-sixteenth miles; purse, $2,500 added; the Hialeah Park handicap; for 3-year-olds and upward.
1 Okaybee 109 | 6 Jean Lafitte 100
2 Son o' Battle 117 | 7 †Hon. Locust 110
3 Peto 118 | 8 Sidney Grant 100
4 Raccoon 100 | 9 Sun Shadow 112
5 †Play. Dream 102 | 10 Partisan 103
†J. C. Ellis entry.

SIXTH RACE—One and one-sixteenth miles; purse, $1,000; claiming; for 3-year-olds.
1 *Phan. Cloud 107 | 6 Mill Bay 105
2 *Snowcloud 105 | 7 Talent. Prince 110
3 Winifred West 105 | 8 Flying Wings 100
4 *Decora. Day 107 | 9 *Directly 106
5 Perception 113

SEVENTH RACE—One mile; purse, $1,000; claiming; for 4-year-olds and upward.
1 Tony Joe 120 | 6 Brown Trap 113
2 Sun Friar 110 | 7 *Punishment 110
3 Vesta 110 | 8 *Madcap M'vin 103
4 *Pr. Tokalon 112 | 9 *Coady 106
5 Griffen 113 | 10 Make Believe 115
*Apprentice allowance claimed.

ROBERTSON'S RIDING IS FEATURE

Pilots Home 4 Miami Winners, Including Morsel at 25-1.

MIAMI, Fla., Feb. 6 (N.Y.W.N.S.).—Arthur Robertson, first-string rider of C. V. Whitney's Stable, now that Sonny Workman is in retirement, had a big day in the saddle at Hialeah Park this afternoon, riding four winners—Mynheer in the first race, Don Red in the second, Morsel in the fifth and Light View in the seventh. The first two were odds-on favorites, but Morsel, his third winner of the day, paid better than 25 to 1 in the machines. Light View rewarded his followers with a price slightly better than 3 to 1.

Robertson knows the shortest way home, and this won for him with Morsel, which, incidentally, caused the biggest surprise of the afternoon.

Robertson Gains 6 Lengths For Morsell on Turn.

He was away fairly well on the son of Vulcain and, rounding the stretch turn, brought him up fast on the rail, while Dedicate, which had been making the running, went wide, carrying Pennant Lass, the odds-on favorite, with him. As a result, Robertson saved about half a dozen lengths with Morsel and won by half that at the end.

By his four victories Robertson now heads Charley Kurtsinger for the honor of leading rider at the meeting. Robertson has thirteen winners to Kurtsinger's twelve.

FAIR GROUNDS ENTRIES.
(Associated Press.)

FIRST RACE—One mile; purse, $1,000; claiming; the Tom Burns; for 3-year-olds.
1 Noel's First 114 | 8 *W. Virginia 102
2 *Petabit 104 | 9 Best Ace 112
3 Hilee 106 | 10 Little Pan 104
4 *Dick Chevely 105 | 11 Englewood 111
5 *Chilly Flight 105 | 12 *Agnes S'rell 100
6 *Jimmie L. 107 | 13 Zinn 110
7 Prince Fair 110

SECOND RACE—Six furlongs; purse, $1,000; allowances; the William M. Dewey; for 4-year-olds and upward.
1 Timon 106 | 6 A. Bensinger 101
2 Tantivy 115 | 7 Sun View 106
3 All Upset 109 | 8 Chiclero 106
4 Curtsey 101 | 9 Whileaway 103
5 †Bob Rogers 106 | 10 †Taddywawa 101
†Jones Stock Farm entry.

THIRD RACE—Six furlongs; purse, $1,200; allowances; the John T. Connery; for 4-year-olds and upward.
1 †Agitator 113 | 5 †Crazy Coot 111
2 Etonardo 111 | 6 Pegg's Pride 111
3 Hot Time 111 | 7 ‡Blimp 109
4 Show Down 109 | 8 ‡Eliz. Bolla 110
†C. V. Whitney entry.
‡Colgate Stable entry.

FOURTH RACE — One mile; purse, $1,200; allowances; the Edgewater Beach Hotel; for 3-year-olds and upward.
1 Don. Johnny 110 | 5 Brass Monkey 110
2 Aunt Deb 110 | 6 †Camp Parole 105
3 Fly Guy 108 | 7 Civollag 100
4 †A. Arundel 100 | 8 Our Johnny 105
†S. W. Labrot entry.

FIFTH RACE — One and one-eighth miles; purse, $3,000 added; the Edgewater Gulf handicap; for 3-year-olds and upward.
1 Kadiak 103 | 8 Dixie Lad 105
2 Panda 94 | 9 Bide Awee 98
3 Royal Son 107 | 10 Paul Bunyan 118
4 Sister Zoe 93 | 11 Pegg's Pride 104
5 Blimp 103 | 12 Galahad 110
6 Storm 104 | 13 Pat. Marian 106
7 Yank. Doodle 103

SIXTH RACE—One and one-sixteenth miles; purse, $1,000; claiming; the Jose Bidwell Memorial; for 4-year-olds and upward.
1 *Come On 112 | 4 Panda 109
2 *Black Pat 104 | 5 Maid. Choice 110
3 *Dark Abbot 109 | 6 Chip 112

SEVENTH RACE—One and one-eighth miles; purse, $1,000; claiming; the Ben Marshall; for 4-year-olds and upward.
1 *Grey Gull 103 | 10 *A. Goldsmith 107
2 *Balzar 102 | 11 *My Dan 110
3 Royal Sport 110 | 12 Buddy Basil 113
4 Bumpsie Ray 110 | 13 Alto 112
5 Ormonbird 114 | 14 *L. Bienville 102
6 Duelist 113 | 15 Slate 109
7 Primeval 100 | 16 *Behave Cash 109
8 E. of Warwick 112 | 17 *Mother's C'ce 105
9 *Cabildo 105 | 18 *Reigh Olga 108

EIGHTH RACE—One and one-sixteenth miles; purse, $1,000; claiming; for 4-year-olds and upward.
1 *Sorrento 100 | 10 *Col. Campus 105
2 *Arline C'nor 100 | 11 *Bright Flag 105
3 *Sometime 100 | 12 Ebuford 110
4 *Lucky Piece 105 | 13 *Sesqui 110
5 *Yargee 105 | 14 L. Partridge 100
6 *Torpointer 100 | 15 *Goose Step 100
7 *Finnie 107 | 16 *Corby 100
8 Vandal 100 | 17 Forbis 110
9 Shark 110 | 18 Bright Flash 105
*Apprentice allowance claimed.
Weather, clear; track, fast.

FAIR GROUNDS RESULTS.
(Associated Press.)

FIRST—Three furlongs; purse, $1,000; special weights; for maiden 2-year-old fillies.
Dress Doll, 116 (Pool) 4.50 3.10 2.50
Watauga, 116 (Anderson) 3.40 2.70
*Lavender Lady, 116 (Yerratt) 3.30
Ann Loretto, Bag o' Roses, *Every Chance, Fortuna Mia, *Our Princess, Princess Stola, Little Note, Society Talk, Tulane Lass also ran. Time, 0:35 4-5.
*Field.

SECOND—Six furlongs; purse, $1,000; claiming; for 3-year-olds.
Wigrose, 108 (Wells) 17.40 6.40 3.90
Amour, 111 (Renick) 4.00 3.20
Thistle Duke, 114 (Fischer) 4.60
Fair Speed, Black Fool, Sweet Evelyn, Crowned Head, Transformation, Orkin and Lady Sweet also ran. Time, 1:14 3-5.

THIRD—One and one-sixteenth miles; purse, $1,000; claiming; for 3-year-olds.
French Brigade, 105 (Remillard) 21.50 6.30 4.00
Prince Apollo, 110 (Anderson) 3.40 2.90
*Shasta Charmer, 105 (Tiner) 4.30
Goldie Belle, *Solicitor, Fair Manna, Fortune, *South Park, William J., Pridie, White Hoops, War Air also ran. Time, 1:49 2-5.
*Field.

FOURTH—Six furlongs; Antoine's Restaurant Trophy Purse, $1,000; allowances; for 4-year-olds and upward.
Whileaway, 110 (Whitaker) 5.30 3.00 2.80
Scone, 100 (Turner) 3.60 3.40
Negodale, 105 (McCoy) 8.60
Miss Ramsey, Gold Bet, Brown Sinner, Irish, Old Dutch, Grier of Spain, Betty Beau also ran. Time, 1:12 3-5.

FIFTH—One and one-sixteenth miles; purse, $1,000; claiming; Bauerlien, Inc., Purse; for 4-year-olds and upward.
Herendeen, 112 (Wells) 9.10 3.20 3.00
Disturb, 109 (McDermott) 3.50 3.20
Uncle Matt, 110 (Jones) 4.70
Bear Cry, Torch, Truly Movin' also ran. Time, 1:47 1-5.

SIXTH—One and one-eighth miles; purse, $1,000; claiming; for 4-year-olds and upward.
Count Palatine, 116 (Anderson) 4.50 3.60 3.10
Col. Crump, 107 (Gwynne) 12.40 7.00
La Dentelle, 104 (Jones) 8.00
My No, Black Alice, Kelly's Pride, Zahn, Potfull, Turquoise and Look at Lillian also ran. Time, 1:54 3-5.

SEVENTH—One and one-eighth miles; purse, $1,000; claiming; for 4-year-olds and upward.
Griff W., 112 (Gwynne) 23.10 8.70 4.30
Blue John, 109 (Renick) 3.60 2.70
Fair Polly, 108 (Tilden) 4.50
Balroma, Fair Orb, Aviator, Broker, Ham, Dante and Miss Maryland also ran. Time, 1:54 2-5.

NO BOXING TONIGHT AT C. U.

Contrary to a report published earlier in the week, Catholic University and Hobart College boxing teams will not meet here tonight. The match was not scheduled.

THE POST'S CONSENSUS AT MIAMI

	1st Race	2nd Race	3rd Race	4th Race	5th Race	6th Race	7th Race
Boots and Saddle Washington Post	Begorra Poinciana Emulator	Gan Lee Justa Moment Stella F.	Traitor Sun Mask Ramus	Okaybee Silverdale Angry	Peto Son o' Battle Okaybee	Phantom Cloud Directly Perception	Tony Joe Vesta Tokalon
Louisville Times Associated Press	Poinciana Scarlet Brigade Begorra	No selections	Traitor Silver Lake Sun Mask	Silverdale Angry Okaybee	Peto Son o' Battle Okaybee	Talented Prince Directly Phantom Cloud	Griffin Make Believe Tony Joe
Trackman Racing Form	Begorra Poinciana Nurs'y Rhymes	Fashion Show Try-a-Bit Gan Lee	Traitor Ramus Embankment	Silverdale Okaybee Ellice	Peto Sidney Grant Sun Shadow	Phan'm Cloud Tal. Prince Directly	Vesta Tony Joe Brown Trap
N. Y. Handicap Racing Form	Begorra Poinciana Emulator	Gan Lee Justa Moment Judan	Traitor Sun Mask Ramus	Silverdale Angry Okaybee	Son o' Battle Peto Sun Shadow	Directly Perception Phan'm Cloud	Prin. Tokalon Tony Joe Vesta
Dick Welles Racing Form	Begorra Calgary Kay Scarlet Brigade	Justa Moment Gan Lee Evelyn Barr	Traitor Sun Mask Ramus	Angry Silverdale Honey Locust	Peto Son o' Battle Raccoon	Tal. Prince Phan'm Cloud Perception	Tony Joe Vesta Griffin
Sweep Running Horse	Begorra Poinciana Scarlet Brigade	Justa Moment Judan Gan Lee	Traitor Sun Mask Ramus	Silverdale Okaybee Angry	Peto Son o' Battle Sun Shadow	Phan'm Cloud Tal. Prince Perception	Tony Joe Prin. Tokalon Vesta
Walsh Running Horse	Begorra Poinciana Scarlet Brigade	Judan Gan Lee Justa Moment	Traitor Sun Mask Silver Lake	Angry Silverdale Okaybee	Peto Sun Shadow Son o' Battle	Tal. Prince Perception Phan'm Cloud	Make Believe Tony Joe Vesta
Purchase Running Horse	Begorra Poinciana Calgary Kay	Gan Lee Judan Justa Moment	Sun Mask Traitor Ramus	Silverdale Angry Ellice	Peto Son o' Battle Raccoon	Phan'm Cloud Perception Tal. Prince	Make Believe Tony Joe Vesta
Consensus	Begorra Poinciana Scarlet Brigade	Gan Lee Justa Moment Judan	Traitor Sun Mask Ramus	Silverdale Angry Okaybee	Peto Son o' Battle Sun Shadow	Phan'm Cloud Tal. Prince Perception	Tony Joe Vesta Make Believe

Community Center League Fives Play in Post Tourney

Circuit's 14 Teams in Line; A. A. U. Registration for Unlimited and 145-Pound Teams Closes Tonight.

EVERY team in the Community Center Basketball League has signified its intention of entering the unlimited section of The Post's fifth annual A. A. U. tournament, which will be held at the Tech High School gym here, starting March 9.

Fourteen of the classiest unlimited cage teams in Washington and vicinity hold membership in the league. They are the Griffith-Consumers, Clovers, Potomac Boat Club, Petworth Mets, Crescents, Eastern Whirlwinds, Mercury, Mt. Vernon, DeMolay, Pontiac, Drakes, Monroes, Tremonts and Company E, of the D. C. National Guard.

Community Center League teams always have been prominently identified with local A. A. U. basketball tournaments. In 1929, the United Typewriter Grays, league champions, won the unlimited title in the tournament.

League's Team Long Prominent.

The winner and runner-up of last year's Community Center League race, the Woltz Photographers and the Potomac Boat Club five, respectively, made determined efforts to cop the A. A. U. unlimited crown. The Photographers were defeated in the semifinals by the Montrose Team, and the Boatmen, after battling their way to the finals, were nosed out for the championship by the same Montrose quintet.

William E. Russell, chairman of registration, is still receiving A. A. U. registration blanks for unlimited and 145-pound teams at 1503 North Capitol street northwest. These blanks may be had either from Mr. Russell, at the above address, or from the sports department of The Post.

Players Must Obtain Cards.

Every player participating in the tournament must fill out one of these blanks, which, when accepted, entitles him to a membership card stating he is a member in good standing of the District of Columbia Association of the A. A. U.

Registration for unlimited and 145-pound classes in the District A. A. U. area closes tonight. Teams in the South Atlantic section may obtain registration by applying to Marvin H. Markel, Central Y. M. C. A., Baltimore.

Laurel Independents Upset Hoplites, 20-19

Special to The Washington Post.

Laurel, Md., Feb. 6.—The Laurel Independents scored the biggest upset in the Intercity League season so far by walloping the Ellicott City Hoplites, 20 to 19, on the Armory floor here tonight before 500 persons. Bauer, Laurel center, sank the winning field goal in the last minute of play.

The Laurel Guards whipped the Montrose A. C., of Washington, 31 to 22, and the Black Pirates trounced the Boys' Club, also of Washington, 34 to 16, in two other games played on the same floor.

Bliss. Montrose.	G	FG	P	Laurel.	G	FG	P
A.Scheele.lf	3	1	7	Eary.lf	0	0	0
McPherson.rf	3	0	6	Sullivan.rf	7	3	17
Smith.c	0	1	1	Devlin.rf	1	0	2
Buscher.lg	1	0	2	Heyser.rf	1	0	2
L.Scheele.lg	3	0	6	Edmonston.c	1	0	2
Kenney.rg	0	0	0	Dix.c	2	0	4
				Stott.c	0	0	0
				Reeley.rg	1	0	2
Totals	10	2	31	Harding.rg	2	0	4
				Totals	14	3	22

Referee—Elliott.

Boys Club.	G	FG	P	Blk. Pirates.	G	FG	P
Scaggs.lf	1	2	4	Fulton.lf	4	0	8
Pyffe.rf	3	0	6	Curley.rf	3	0	6
Gray.c	1	0	2	Bauer.c	5	1	11
Browning.lg	0	0	0	Luber.lg	2	1	5
Howland.lg	0	1	1	Lezie.lg	4	0	8
Barker.rg	1	1	3	Wooden.rg	0	0	0
				Madison.rg	0	0	0
Totals	6	4	16	Totals	16	2	34

Referee—Elliott.

Laurel Ind.	G	FG	P	Hoplites.	G	FG	P
Brady.lf	2	1	5	Kraft.lf	2	1	5
Harrison.rf	1	0	2	Rex.rf	0	0	0
Bauer.rf	2	0	4	Nicolai.c	4	2	10
Whitaker.c	4	0	8	Mercer.lg	0	0	0
Gavriles.lg	0	0	0	Laurman.lg	1	0	2
Murphy.rg	0	1	1	Hilton.rg	0	0	0
Totals	9	2	20	Totals	8	3	19

Referee—Elliott.

St. John's Triumphs Over Woodward, 22-19

St. John's added another victim to its growing list yesterday afternoon by handing Woodward a 22 to 19 beating on the Y. M. C. A. floor.

Twelve points behind at the intermission, the Woodward tossers staged a game last minute rally which the Johnnies were hard put to check.

High scoring honors were shared by Augusterfer, of St. John's, with three field goals and two fouls to his credit, and Groff, of Woodward, who pocketed four two-pointers. The all-around play of Smith, center, also was prominent in the St. John's play.

St. John's.	G	FG	P	Woodward.	G	FG	P
Augus'fer.lf	3	2	8	Maniscalco.lf	1	0	2
Parkhill.lf	0	0	0	Reynolds.lf	0	0	0
Breen.rf	0	1	1	Moore.rf	1	1	3
Smith.c	3	1	7	Frederick.rf	1	0	2
McCarthy.c	1	0	2	Groff.c	4	0	8
Quigley.lg	0	0	0	Laesure.c	0	0	0
G.Scheele.lg	0	0	0	Fry.lg	2	0	4
M.Scanlon.rg	2	0	4	DeMott.rg	0	0	0
Bruton.rg	0	0	0				
Totals	9	4	22	Totals	9	1	19

Referee—McDonald. Time of periods—8 minutes.

North Carolina Five Routs V. M. I., 42-13

Special to The Washington Post.

Lexington, Va., Feb. 6.—North Carolina with a rangy crew of sharpshooters, swamped V. M. I. here tonight, 42 to 13. The Tarheels held the Cadets to three field goals in the game and to three points in the second half. Dameron, Carolina center, was high scorer with fifteen points, but eight visiting players shared in the scoring, until the last few minutes of the game nearly all of Carolina's field goals were tipped in the net from under the backboard, but on switching to long range shots the Tarheels proved equally accurate. Dameron, Hine and Alexander gave Carolina an eight-point lead to start the game, but Marion and Bob Brown lifted V. M. I. into a tie by the middle of the half. The visitors spurted to go ahead, 20 to 10, by the end of the half. The Cadets went into a slump in the second half, and the visitors, substituting freely, added steadily to their lead.

V. M. I.	G	FG	P	North Caro.	G	FG	P
M.Brown.f	1	1	3	Edwards.f	4	0	8
R.Brown.f	1	4	6	Markham.f	1	1	3
Edmunds.f	0	1	1	Cleland.f	1	1	3
Mers'hagen.c	0	0	0	Hines.f	1	0	2
Gregory.g	0	0	0	Moore.f	1	0	2
Grainger.g	1	1	3	Beale.f	0	0	0
Taylor.g	0	0	0	Dameron.c	6	3	15
				Smith.c	0	0	0
Totals	3	7	13	Marpet.g	2	1	5
				Choat.g	0	0	0
				Alexander.g	2	0	4
				Henry.g	0	0	0
				Totals	18	6	42

RACING SELECTIONS

FAIR GROUNDS.
1—Petabit, West Virginia, Chilly Flight.
2—Tantivy, While Away, Taddywawa.
3—Agitator, Etonardo, Crazy Coot.
4—Anne Arundel, Brass Monkey, Donny Johnny.
5—Sister Zoe, Bide-a-Wee, Paul Bunyan.
6—Maiden's Choice, Dark Abbot, Chip.
7—Mother's Choice, Buddy Basil, Duelist.
—New York Handicap.
1—Chilly Flight, West Virginia, Petabit.
2—Tantivy, All Upset, Curtsey.
3—Agitator, Etonardo, Pegg's Pride.
4—Brass Monkey, Camp Parole, Donny Johnny.
5—Paul Bunyan, Galahad, Kadiak.
6—Come On, Chip, Panda.
7—Earl of Warwick, Duelist, Buddy Basil.
8—Shark, Finnie, Luck Piece.
Best bet—Paul Bunyan.
—Louisville Times (A.P.).

HAVANA.
1—Old Kickapoo, Southland Prince, Hasty Girl.
2—Title Oak, Pannikin, Blixtra.
3—Bobbinalong, Clemmie, Sun Dance.
4—Trappy, Frank Light, American Thunder.
5—Bumpkin, Paranymph, Ed Reese.
6—Magic Flute, Chrysanthemum, Lady Calistoga.
7—Foundation Stone, Finnster, Fasciste.
—New York Handicap.

AGUA CALIENTE.
1—Wittora, War Widow, Star Boat.
2—Very French, Now Mam, Scotland.
3—Sharp Thoughts, Bissilla, Copybook.
4—Christie Flanagan, St. Jim, Norab.
5—Annan, The Choctaw, Scimitar.
6—Gotham, Starkist, Omrah.
7—O-My, Gnome II, War Salam.
8—Red Rider, Kit Carson, Charming Lady.
—New York Handicap.

AMERICAN U. EXTENDED TO WIN

Va. Medicos Rally in Second Half But Bow, 26 to 24.

Special to The Washington Post.

RICHMOND, Va., Feb. 6.—Staving off a furious second-half rally, American University cagers tonight turned back an aggressive band from the Medical College of Virginia, 26 to 24, in a game packed with action in the last twenty minutes of play. It was a gallant but hopeless comeback by the Richmond sawbones, who, outclassed in the opening period, fought back determinedly in the closing session to outplay their adversaries and limit them to a total of 6 points.

Two invading cagers, Wood forward, and Olsen, guard, did heroic work. Wood's four field goals in rapid-fire fashion in the last two minutes of the first half enabled American University to climb into possession of a 20 to 11 lead when the teams retired at intermission.

Olsen Saves Day For Eagles.

The alert Olsen pulled the game out of the fire by depositing a foul and then a field goal with a minute and one-half to go after the Medicos had wiped out the visitor's arly advantage, balanced the scales, and forged into the van by 24 to 23.

Todd and S. Banks collaborated in shooting in the second half and almost proved the undoing of the Eagles. S. Banks was banished for committing four personal fouls and went th way of three of the visiting players, Wood, Sells and Dick, each of whom fell victims of the rule in the closing period. With five field goals and one foul, Wood led the scoring, with Sells and Olsen ringing up 6 points each.

American U.	G	FG	P	Medical Col.	G	FG	P
Dick.f	1	1	3	A.Banks.f	0	0	0
Wood.f	5	1	11	S.Banks.f	2	3	7
Washburn.f	0	0	0	Lawson.f	0	1	1
Sells.c	2	2	6	Lett.g	0	1	1
Larson.c	0	0	0	Oliver.c	1	3	5
Olsen.g	2	2	6	Todd.g	3	1	7
Collison.g	0	0	0	Casagrande.g	0	0	0
Puchsle.g	0	0	0	Meadows.g	1	1	3
Carter.g	0	0	0				
Totals	10	6	26	Totals	7	10	24

Referee—Wharton (Virginia Poly.).

Takoma Tiger Nine Names J. B. Simpson

The Takoma Tigers, Capital City League baseball champions of 1930, reelected Joseph B. Simpson president of the organization at their recent meeting. Garrett Waters was also voted another term in his capacity of business Manager. George Wilson was elected treasurer and Earl Baker was named manager.

Paul James, who directed the play of the Tigers in their title hunts in the Montgomery County and Capital City League races, has announced th tahe will not participate in sandlot baseball during the coming season. Baker, who succeeds James, was captain and first baseman of the Tigers last year.

Bliss Five Downs Takoma-S. S. Alumni

Bliss Electrical School's basket ball team, playing for the first time since early season with its full complement of players, swept over the Takoma-Silver Spring High alumni five last night at the Silver Spring Armory by the count of 33-26.

Rovegno, with 13 points, attended to the lion's share of the Electricians' scoring, but it was the improved teamplay which put the winning team across.

The Tremonts took a 46-36 decision over the Bliss Reserves in the preliminary.

Bliss.	G	FG	P	Takoma.	G	FG	P
Rovegno.lf	5	3	13	Murphy.lf	0	1	1
Parkinson.rf	1	7	9	Bassett.rf	1	1	3
Ferrari.c	0	0	0	Kreh.rf	2	3	9
Cushing.c	0	0	0	Millikan.c	2	1	5
Zirkle.lg	3	0	6	Mulligan.c	1	0	2
Stein.lg	0	0	0	Marks.lg	3	0	6
Johnson.rg	1	0	2				
Fleming.rg	0	0	0	Totals	10	6	26
Rathfon.rg	1	1	3				
Totals	11	11	33				

Referee—Joe Mitchell.

TAKOMA-S. S. VICTOR.

Takoma-Silver Spring High took a 24-13 decision over Rockville High's Basket Ball Team last night at the Takoma-Silver Spring Gym.

The Rockville lads presented their best play in the first half, when they held the eventual winners to a 10-8 score, but could not hold the pace in the second period.

In the preliminary the Takoma girls took the measure of the Rockville girls, 28-14.

Takoma.	G	FG	P	Rockville.	G	FG	P
Bocieviec.lf	3	5	11	Lake.lf	0	0	0
Myatt.rf	3	1	7	Tasma.rf	0	0	0
Clark.c	0	2	2	Steinberg.c	0	0	0
Alden.c	0	0	0	Perkins.c	3	1	7
Pritchard.lg	0	0	0	Becker.lg	0	4	4
Leizear.lg	0	0	0	Darley.lg	0	0	0
Fitzgerald.rg	2	0	4	Howen.lg	0	0	0
				Gartner.rg	0	0	0
Totals	8	8	24	Starkey.rg	1	0	2
				Totals	4	5	13

Referee—Douglas.

MUTUEL TOTALS
Miami *$197.20*
Agua Caliente .. *$180.40*
Fair Grounds .. *$240.30*

VIRGINIA COACH

Associated Press Photo.
FRED DAWSON, former Nebraska University Coach, who has been named to succeed Earl Abell as head football coach at the University of Virginia.

BRITON SETS 2D RECORD ON BEACH

Campbell Betters 94 Miles in Midget Machine.

By TED GILL.

DAYTONA BEACH, Fla., Feb. 6 (A.P.).—Capt. Malcolm Campbell, 46-year-old-king of the world's fastest race car drivers, today established his second automobile speed record in two days on the ocean speedway here.

Having hung up a record of 245 miles an hour for cars of unlimited piston displacement yesterday, the veteran knight of the roaring road came back today in a midget machine and established a new mark of 94.031 miles an hour for automobiles with a piston displacement of less than 45 cubic inches.

Campbell now plans to rest here for a week or so and then return to England to enter competitive automobile racing on speedways in that country.

Discards Plan for More Record Trials.

He previously had announced he might try for new records for 5 kilometers and 5 miles before returning to England, but today issued a formal statement, saying he had abandoned such plans.

C. L. Cummins, Columbus, Ind., made four runs over the course in a Diesel engined car to test its performance. Its highest speed was 97.905 miles an hour. There are no world's records for such type of car, but Cummins will be given a certificate of performance by the American Automobile Association. He plans to change his gear ratio and try again tomorrow to attain a speed of 100 miles an hour.

Bethesda-C. C. Five Wins Near Shut-Out

Presenting virtually an impregnable defense which held their guests to a single field-goal the entire game, Bethesda-Chevy Chase tossers walked roughshod over the Sherwood quintet, 30 to 2, in a Montgomery County High School League contest played yesterday afternoon in the Bethesda-Chevy Chase Gym. Stabler averted a shut-out for his team by sinking a pretty pot shot midway in the third period for the only Sherwood points.

Twelve players were used by the winners in routing their opponents.

Bethesda.	G	FG	P	Sherwood.	G	FG	P
Furrell.lf	5	0	10	Pattie.lf	0	0	0
Royer.lf	0	0	0	Harding.rf	0	0	0
Nichols.rf	1	3	5	Stabler.c	1	0	2
Bradley.rf	1	0	2	Weld.c	0	0	0
Mossburg.rf	0	0	0	Love.lg	0	0	0
Guckeyson.c	5	1	11	Wells.rg	0	0	0
Hobby.c	0	0	0	Thompson.rg	0	0	0
Sanford.c	0	0	0				
Jobes.lg	1	0	2	Totals	1	0	2
Cable.lg	0	0	0				
Cross.rg	0	0	0				
Miller.rg	0	0	0				
Totals	13	4	30				

Referee—Cecil. Time of periods—8 minutes.

Record Marine Score As Barracks Bows

Special to The Washington Post.

Quantico, Va., Feb. 6.—The highest basket ball score ever recorded by a Quantico quintet was made at the expense of the Marine Barracks five of Washington here today. The locals won, 89 to 14. Posik led the individual scorers with 20 points. Ferrell and Williams also scored heavily for the winners.

Quantico.	G	FG	P	Marine Bar.	G	FG	P
Carmichael.lf	0	1	1	Bryan.lf	3	1	7
Posik.lf	10	0	20	Moeger.lf	0	1	1
Williams.rf	7	0	14	Pike.rf	2	0	4
Cornell.rf	3	1	7	Bailey.rf	0	0	0
Cummings.c	5	1	11	Cook.c	0	0	0
Walker.c	4	0	8	Forman.c	0	0	0
Ferrell.lg	9	0	18	Robison.lg	1	0	2
Chill.lg	5	0	10	Merman.lg	0	0	0
Adams.rg	0	0	0	Hulet.rg	0	0	0
Resio.rg	0	0	0	Mager.rg	0	0	0
Totals	43	3	89	Totals	6	2	14

Referee—Walker. Time of periods—10 minutes.

Washington-Lee High Bows in State Game

Special to The Washington Post.

Ballston, Va., Feb. 6.—Fredericksburg High's aggregation of dribblers, tossers and basket marksmen turned back a stubborn Washington-Lee High outfit here tonight at the Little Generals Gym by the score, 26 to 20, before a crowd of 700 rabid fans.

This game, one of the feature tilts of the section's interscholastic series, was nip and tuck all the way. Washington-Lee, trailing well behind Fredericksburg at the start of the last quarter all but tied the score in a last-minute flurry of shooting, Ball, center, accounting for a major proportion of the points. Fredericksburg, however, was not to be stopped. Brown, forward for the winners, turned in a good piece of individual play to lead the scoring.

W.-L.	G	FG	P	Fred'burg.	G	FG	P
Ellis.lf	0	0	0	Brown.lf	6	2	14
Clements.lf	0	0	0	Lowry.rf	1	1	3
Goodwin.rf	3	0	6	Hash.c	4	1	9
Ball.c	5	1	11	Wright.lg	0	0	0
Mortimer.lg	0	1	1	Shelton.rg	0	0	0
Ros'berger.lg	0	0	0	Middleton.rg	0	0	0
Chase.rg	1	0	2				
Totals	9	2	20	Totals	11	4	26

Referee—Tulloch.

V. P. I. FROSH FIVE COPS.

Blacksburg, Va., Feb. 6.—V. P. I. Freshmen quint scored consistently in all four quarters of their game with Woodrow Wilson High School of Portsmouth, here tonight to down the visitors 27 to 18. Wiseman and Pritchett led the Freshmen attack, scoring 17 points.

V. P. I. TEAMS BUSY AT HOME

Tarheel Matmen, W. and L. Boxers to Be Entertained.

Special to The Washington Post.

BLACKSBURG, Va., Feb. 6.—While V. P. I. basket ball teams are playing V. M. I. quintets in a double-header at Lexington tomorrow, the sports faithful of this section will be offered two varsity events and one freshman contest as the lion's share of a busy Saturday program. Starting at 7 o'clock the varsity wrestlers of North Carolina State and varsity and freshman boxers of Washington and Lee will battle V. P. I. teams in a triple attratcion.

Poly wrestlers will face State College with a team that lacks the balance of its championship aggregations of the past. But slower and less aggressive teams than the 1931 entry have fought under the Polytech banner.

In Colby Graves, Coach Herring has one of the South's best performers in collegiate ranks. This youngster tops the Dixie 125 pounders and is undefeated below the Mason and Dixon line through five years of prep school and college competition. The veteran mentor has uncovered a new find also in Bob Gibbs, heavyweight contender. Gibbs' registered falls over opponents at North Carolina and Duke on a recent Carolina trip, winning the Duke meet when he pinned Hughes in the final bout.

Right on the heels of a 6-to-1 defeat by University of North Carolina, the Poly boxers are drawing another tough assignment in Washington and Lee. V. P. I. will fight without Bill Fippin and Buckner Green, two of its mainstays, just as it did last week.

V. P. I. basket ball teams took both ends of a court duel from the V. M. I. Keydets two weeks ago on the home court and tomorrow will seek to repeat in Ninety-four Hall, home of the Flying Squadron. The sophomore team, composed of Hall, Bosley, Belote, Palmer and Wolfe, turned the trick before, so Coach Dusty Rhodes probably will have them on the firing line again at Lexington.

William and Mary Cubs Beat Virginia, 45-15

Special to The Washington Post.

Charlottesville, Va., Fev. 6.—William and Mary Freshmen basketeers went on a scoring spree today to defeat Virginia, 45 to 15. Both teams guarded closely in the first half which ended with the visitors leading 10 to 6. But in the second half Williamsburg boys ran wild and scored almost at will.

Wm. & Mary	G	FG	P	Virginia.	G	FG	P
Whitehead.f	4	2	10	Rosenblum.f	1	1	3
Lemback.f	2	2	6	Brewer.f	2	0	4
McLeod.f	1	0	2	Cox.f	1	0	2
Lithurn.c	5	4	14	Klein.c	1	0	2
Steffey.c	1	0	2	Beck.c	1	2	4
Pealese.g	3	1	7	Luck.g	0	0	0
Chalko.g	1	0	2	Farber.g	0	0	0
Rosenbaum.g	1	0	2				
Totals	18	9	45	Totals	6	3	15

Poorer Duck Hunting Predicted in Virginia

Richmond, Va., Feb. 6 (A.P.).—Chairman A. Willis Robertson, of the Virginia commission of game and inland fisheries, in a statement received here today said that an emergency measure to prohibit duck hunting for one year would do much to assure what he described as a seriously threatened supply of these game birds.

Chairman Robertson said that while ducks were plentiful in Virginia last season there was a tremendous shortage as a whole. He predicted there would be poorer shooting in 1931.

Hyattsville High Five Defeats Saint Albans

With a defense that held the high-scoring Bob Freeman in hand until late in the game, the Hyattsville High School five defeated St. Albans, 25 to 16, on the Hyattsville Armory floor yesterday. Hyattsville assumed an early lead and held it throughout, the score at intermission being 15 to 6.

Hyattsville.	G	FG	P	St. Albans.	G	FG	P
Stevens.lf	2	0	4	Watson.lf	2	0	4
Headley.rf	3	0	6	Fletcher.rf	1	0	2
Evans.c	3	0	6	McGee.rf	2	0	4
McChesney.lg	2	0	4	Freeman.c	3	0	6
Byrd.rg	2	1	5	Chesley.lg	0	0	0
Cogar.rg	0	0	0	Shippen.rg	0	0	0
Totals	12	1	25	Totals	8	0	16

NORTH CAROLINA FROSH WIN

Special to The Washington Post.

Lexington, Va., Feb. 6.—The University of North Carolina freshmen, with a speedy attack and an unerring eye for the basket, defeated the V. M. I. freshmen here this afternoon, 43 to 17.

V. M. I.	G	FG	P	Nor. Caro.	G	FG	P
Minor.f	0	1	1	Weathers.f	10	0	20
Watkins.f	0	1	1	Salimi.f	0	0	0
Smith.f	2	2	6	Fisher.f	3	1	7
Stone.c	1	1	3	Grossman.f	0	0	0
Sarver.g	1	2	4	Collett.c	2	0	4
Holmes.g	1	0	2	McGlinn.c	0	0	0
Totals	5	7	17	McCachren.g	2	1	5
				Harris.g	1	0	2
				Jones.g	1	1	3
				Miner.g	1	0	2
				Totals	20	3	43

SAYS PEGLER

Continued From Page 15.

'yclept,' but he said, 'Don't get me any of those preliminary words; get me the tough ones. A man can't get anywhere knocking off set-ups. Get me another word like sesquidepedalianism. They may be tough, but love will find a way.'

"I hesitate to mention it," Mr. Jennings said in a low voice, "but I hate to see an old pal scooped and I am going to take a chance on making Max sore at me and tell you that he is fighting Tommy Loughran at the Garden Friday night. That poor old concrete wall on the handball court is beginning to crumble and I am afraid we will have to transfer our training quarters to some good, substantial jail, where the walls are built to take it. He is in great shape now, as hard as iron, especially his skull.

"And do not dismiss the story of the boy's romance as the figment of an interpreter's imagination. If you heard her name you would recognize it instantly. It is as famous as Ringling's Circus. And of her social position there can be no question. Max tells me that she has been divorced four times."

LOAN[S]
HORNI[NG]
Diamonds—Watches—Jew[elry]
South End of Highway B[ridge]
On the Road to Alexand[ria]
Rate of Interest 2% a[...]

U. S. GOVERNMENTS AND GERMANS CLIMB

Banks Are Reported Making Important Purchases of Federal Bonds.

RAIL FLOTATION PENDING

New York, Feb. 6 (A.P.).—Government obligations of the United States and Germany shared the spotlight in the bond market today.

Corporate investment issues again displayed a firm tone but the bulk of the activity was concentrated in a comparatively small list. Second grade bonds were uncertain in their movements.

The notable strength United States Governments have displayed this week enabled them to climb ¼ of a point on the average today. Sales were well over $1,500,000, an unusually large volume for the stock exchange, and there were some reports that banks had made important purchases. Government holdings of New York reserve member banks showed a $65,000,000 increase in the week ended February 4, indicating that they were buyers rather than sellers during the recent decline.

The vitality of German issues, including some municipal and industrial obligations, was attributed to reports that Germany will obtain a $32,000,000 loan from French and American bankers. In a turnover of more than $400,000, the largest of any issue except Liberty 4¼s, the German International 5½ per cent loan advanced a full point to 76¼, compared with its 1930 low of 68. The Dawes 7s now selling above par advanced ⅝ and German Central Agricultural Bank 7s rose 1¾. Berlin City Electric 6½s, Berlin Electric Elevated 6½s, Prussia Free State 6s, and United Steel Works 6½s also were strong.

While the week was the poorest of the year for providing new capital through bond flotations, signs of an early revival appeared. The New York Central contemplates selling $75,000,000 4½ per cent mortgage bonds as the first important bond financing it has done since 1922. The City of Chicago will sell $27,000,000 bonds next week, and Philadelphia has announced the sale of $15,000,000 4s on February 27.

LOCAL STOCK EXCHANGE

Sales—Regular call, 11:15 a. m.
Wash. Gas 6s, '36, Ser. B, $500 at 106.
Capital Traction Co., 3 at 40.
Potomac Elec. 6% pfd., 1 at 112½.
Potomac Elec. 5½% pfd., 5 at 109¼.
Wash. Ry. & Elec. pfd., 10 at 96, 10 at 96, 10 at 96, 10 at 96.
Real Est. Mtge. & Guar pfd., 25 at 6½, 12 at 6½.
After call—
Potomac Elec. 5½% pfd., 2 at 110.

BONDS. PUBLIC UTILITIES.	Bid.	Ask.
Amn. T. & Tel. Conv. 4½s, '33	101	
Amn. T. & Tel. Conv. 4½s, '39	128	
Amn. T. & Tel. Col. Tr. 5s	106	
Ana. & Pot. River R. R. 1st 5s	81	
Ana. & Pot. River. Guar. 5s	95	98
C. & P. Telephone of Va. 5s	102⅛	103½
Capital Traction 1st 5s	85	87
City & Suburban Ry. 1st 5s	80	
Georgetown Gas Lt. 1st 5s	103½	105
Pot. Elec. Power Cons. 5s	101	
Pot. Elec. Power, and ref. 6s	107⅝	108½
Wash. Alex. & Mt. Ver. ctf		
Wash. Gas Lt. Gold Notes 4½s	99	99½
Wash. Gas Light Genl. 5s	104½	105
Wash. Gas Lt. Co. Ser. A 6s	102	102¾
Wash. Gas Lt. Co. Ser. B 6s	105½	
Wash. Ry. & Elec. Cons. 4s	87	88
MISCELLANEOUS.		
Barber & Ross, Inc., 6½s	82	85
Chevy Chase Club, 1st 5½s	100	
Col. Country Club 1st W. I.	100	101
Dist. of Col. Paper Mfg. 1st 6s	45	70
Wash. Consolidated Title 6s		100
Wash. Market Cold Stge. 5s	95	100
STOCKS. PUBLIC UTILITIES.		
Amn. Tel. & Tel	186½	
Capital Traction	39½	40½
Washington Gas	120	125
Nor. & Wash. Steamboat	300	325
Potomac Elec. Power pfd. 6s	111⅝	113½
Potomac Elec. Power pfd. 5½s	106	109⅝
Wash. Ry. & Elec. com	400	
Wash. Ry. & Elec. Co. pfd	96	96½
NATIONAL BANKS.		
Capital	224	250
Columbia	380	
Commercial (stamped)	219	235
District	207	230
Federal-Amer. Natl. Bk. & Tr.	51	60
Liberty	190	200
Lincoln	400	440
Metropolitan	310	360
Riggs	435	465
Second	171	210
Washington	225	245
TRUST COMPANIES.		
Amer. Security & Trust	335	355
Continental Trust	118	130
*National Savings & Trust	440	475
Princes Georges Bk. & Tr.	28	30
Union Trust	208	225
*Wash. Loan & Trust	435	450
SAVINGS BANKS.		
Bank of Bethesda	58	65
Commerce & Savings	325	
East Washington	20	35
Potomac Savings (new)	65	75
Sec Sav & Commercial	461	500
Seventh Street	290	
United States	530	635
Washington Mechanics	50	60
FIRE INSURANCE.		
*American	280	
Corcoran	150	
Firemen's	30	40
National Union	20	28
TITLE INSURANCE.		
Columbia	8¼	11
Real Estate	150	200
Title & Inv. Co. of Md. Com.	20	30
MISCELLANEOUS.		
Barber & Ross, Inc. Com.	11	13
Col. Sand & Gravel Co. pfd.	82	90
Col. Medical Bldg. Corp.	85	125
D. C. Paper Mfg. Co. pfd.	5	
District Natl. Securities pfd.	68	75
Emerson's Bromo-Seltzer (a)	30	33
Federal Storage Co. pfd.	110	130
Federal-American Co. com.	27	29
Federal-American Co. pfd.	94	101
Lanston Monotype	105	110
Merch. Tfr. & Storage com.	95	105
Merch. Tfr. & Storage pfd.	90	95
Mergenthaler Linotype	88¼	89½
Natl. Mtge. & Inv. Co. pfd.	5	5½
Peoples Drug Stores pfd.	95	100
Real Est. Mtge. & Guar. pfd.	6½	7
Security Storage	104	113
Term. Ref. & Wh'g Corp.	45	50
The Carpel Corporation	21½	25
Wash. Mech. Mtge. Co. com.	8½	
Wash. Medical Bldg. Corp.	85	107
Woodward & Lothrop com.	30	
Woodward & Lothrop pfd.	107	112

*Ex dividend.
†Books closed.

DAILY COTTON MARKET.

New York, Feb. 6, 1931.

PORT MOVEMENT.

	Middling.	Receipts.	Exports.	Stock.
N.Orleans	10.38	1,093	2,453	774,127
Galveston	10.05	1,588	13,006	846,094
Mobile	9.86	211	3,753	201,749
Savannah	10.12	1,518	.....	327,222
Ch'rles'n	.....	186	.....	168,589
Wilmgt'n	.....	70	.....	15,192
Norfolk	10.25	295	.....	95,447
Baltimore	.....	165	.....	1,235
New York	10.75	.....	.....	227,445
Boston	.....	.....	.....	2,842
Houston	10.00	9,934	6,914	1,426,666
Corpus C.	.....	106	39	94,280
Minor pts	.....	13,150	4,752	193,446
Tl.today	.....	28,315	30,917	4,177,834
Tl.week	.....	128,628	160,242	.....
Tl.season	.....	7,641,698	4,513,254	.....

Sales—New Orleans, 1,890; Galveston, 876; Mobile, 195; Savannah, 350; Norfolk, 247; Houston, 4,743. Total sales today, 8,303.

INTERIOR MOVEMENT.

	Middling.	Receipts.	Shipments.	Stock.
Memphis	9.40	5,343	7,811	364,755
Augusta	10.00	1,311	1,812	114,594
St. Louis	.....	1,408	1,290	15,752
Ft. Worth	9.50	.....	.....	.....
Lit. Rock	9.35	75	138	48,384
Atlanta	10.25	.....	.....	.....
Dallas	9.80	.....	.....	.....
M'tg'm'ry	9.15	.....	.....	.....
Tl.today	.....	8,037	10,571	543,488

Sales—Memphis, 2,044; Augusta, 852; Fort Worth, 646; Little Rock, 355; Dallas, 5,129. Total sales today, 9,026.

CHICAGO STOCKS.

	Bid.	Asked.
Associated Apparel		45
Balaban & Katz	62	60
Bendix	19⅝	20
Borg & Warner	24	24¼
Butler Brothers	5⅝	6
Chi. City & Conn. Ry. com	⅛	½
Chi. City & Conn. Ry. pfd	4½	5
Com. Edison	243	245
Consumers com	4	4½
Consumers pfd		43
Elect. Household	22½	23
Great Lakes Dredge	24⅝	25½
Illinois Brick	14	15
Libby McNeil & Libby	11⅝	11¾
McCord Rad. A	18⅝	
Middle West Util com	22⅝	22¾
National Leather	¾	1
Public Service com. $100 par	240	
Public Service pfd	239	240
Quaker Oats com	160	162
Quaker Oats pfd	116¼	117
Swift & Co	28⅞	29
Swift International	34⅝	34¾
John R. Thompson	26	26¼
U. S. Gypsum	40⅝	41
Wahl Co	3	3½
Yellow Taxi	20¼	20⅝

NEW YORK CURB TRANSACTIONS OF YESTERDAY

DOMESTIC BONDS.

Sales		Open	High	Low	Close
	A				
5	Ala Power 5s, 1968	102½	102½	102½	
12	Ala Power 4½s, 1967	98⅝	98	98	
3	Alumin Co 5s, 1952	104	104	104	
3	Alumin Ltd 5s, 1948	99	99	99	
19	Am G & E 5s, 2028	98⅛	98	98	
2	Am Pow & Lt 6s, 2016	105⅝	105	105	
2	Am Rad 4½s, 1947	97⅜	97½	97⅜	
13	Am Roll M 5s, 1948	96	95½	95½	
1	Am Roll M 4½s, 1933	97½	97½	97½	
5	Amer Seat 6s, 1936	65	65	65	
36	Appalach Gas 6s, 1945	88	87	87⅝	
16	Appalach Gas 6s, 1945, B	74	73½	73½	
2	Appalach Power 5s, 1956	101½	101¼	101½	
9	Ark Pow & Lgt 5s, 1956	96⅞	96⅝	96⅞	
1	Ark Pow & Lgt 5s, 1956, new	97	97	97	
61	Asso Elec 4½s, 1953	89¼	88¼	89¼	
6	Asso Gas & El 5½s, inv ctf	70	69½	69½	
7	Asso G & E 5s, 1950	74¼	73½	73½	
30	Asso G & E 5s, 1968	74⅝	74¼	74¼	
2	Asso G & E 4½s, 1948, ww	75	75	75	
4	Asso G & E 4½s, 1949, C	67½	67¼	67½	
15	Asso Tel Util 5½s, 1944, C	86½	85	85¾	
1	Asso Tel & Tel 5½s, 1955, A	88½	88⅛	88⅞	
	B				
3	Beacon Oil 6s, 1936	97¾	97¾	97¾	
6	Bell Tel Can 5s, 1957, B	103¼	103¼	103¼	
1	Bell Tel Can 5s, 1960, C	104	104	104	
12	Birmingham Gas 5s, 1959	97¼	96⅝	96⅝	
2	Boston & Maine 6s, m, 1933	102	102	102	
	C				
2	Can Nor Ry Equip 7s, 1935, E	108½	108½	108½	
13	Can Nat Ry 4½s, 1956	98⅝	98⅛	98⅛	
7	Cap Admin 5s, 1953, A, xw	82	81⅞	82	
25	Caro Pow & Lt 5s, 1956	103	103	103	
5	Caterp Trac 5s, 1935	98	98	98	
6	Cent St El 5½s, 1954	68	67½	68	
5	Cent St El 5s, 1948	64	64	64	
3	Cent P & Lt 5s, 1956	95	95	95	
22	Cent St P & Lt 5½s, 1953	82	81⅛	81⅛	
21	Chic Dist El 4½s, 1970, A	92⅛	92	92	
5	Chic Dist El 5½s, 1935, B	100¼	100¼	100¼	
3	Chi Pneu Tool 5½s, 1942	89	89	89	
15	Chicago Ry cod 5s, 1927	64⅛	64⅛	64¾	
4	Cin St Car 5½s, 1952, A	89½	89½	89½	
256	Cities Serv 5s, 1950	79	77½	78⅛	
2	Cities Serv Gas 5½s, 1942	80½	80¼	80¼	
2	Cities Ser Power 5½s, 1952	82⅝	82⅝	82⅝	
3	Cleve El Illum 7s, 1941	107	106¾	107	
20	Col Gas & El 5s, 1961	97½	96⅞	96⅞	
1	Commonwealth Ed 4½s, 1957, D	101¾	101¼	101¼	
1	Commonwealth Ed 4½s, 1960, E	100½	100½	100½	
8	Cons Gas Balt 4½s, 1970, H	103¼	103¼	103¼	
14	Consum Pow 4½s, 1958	101½	101¼	101½	
4	Cont Gas & El 5s, 1958, A	82½	82¼	82½	
15	Cont Oil 5½s, 1937	93⅝	93½	93½	
3	Crane Co 5s, 1940	101⅞	101⅞	101⅞	
27	Crucible Steel 5s, 1940	99⅝	99⅝	99⅝	
5	Cudahy P 5½s, 1937	98⅛	97⅝	98⅛	
	D				
3	Detroit C Gas 6s, 1947, A	106⅜	106⅜	106⅜	
12	Detroit C Gas 5s, 1950, B	100½	100¼	100½	
8	Det Int Bridge 6½s, 1952	27⅞	26½	26½	
8	Dix Gulf Gas 6½s, 1937, A, ww	92⅝	92½	92½	
19	Duquesne Gas 6s, 1945	63¼	63	63¼	
5	Duquesne Gas 6½s, 1935	63	63	63	
	E				
22	East Util Inv 5s, 1954, A	60⅝	60⅛	60⅝	
2	Ed Elec Ill 5s, 1933	102⅞	102⅞	102⅞	
7	El Paso Nat Gas 6½s, 1943, ww	106	105	106	
53	Elec Pow & Lt 5s, 2030	86⅞	86½	86⅞	
8	Empire O & R 5½s, 1942	79	78½	78½	
	F				
14	Fed Water 5½s, 1954	89	87½	89	
8	Firestone Cot M 5s, 1948	85	84½	85	
5	Firestone Tire 5s, 1942	86¼	86¼	86¼	
30	Fla Pow & Lt 5s, 1954	87¼	86¾	87	
	G				
22	Gatineau Pow 5s, 1956	93½	93⅛	93½	
1	Gen Rayon 6s, 1948, A	49	49	49	
5	Geo & Fla 6s, 1946, A	10	10	10	
5	Geo & Fla 6s, 1946, cod, A	8½	8½	8½	
53	Geo Pow 5s, 1967	100¼	99¾	100¼	
32	Gillette 5s, 1940	87½	86⅞	87½	
9	Glidden Co 5½s, 1935	91	90½	91	
5	Grand Trunk 6½s, 1936	108	107	108	
1	Gulf Oil Pa 5s, 1947	103	103	103	
2	Gulf St Ut 5s, 1956, A	98½	98½	98½	
	H				
1	Hood Rub 7s, 1936	77⅝	77⅝	77⅝	
2	Hood Rub 5½s, 1936	64½	64½	64½	
6	Hygrade Foods 6s, 1949, A	49⅝	49⅝	49⅝	
	I				
3	Ill Pow & Lt 5½s, 1957	90	90	90	
3	Ill Pow & Lt 5½s, 1954, B	101½	101½	101½	
1	Indep Oil 6s, 1939	99	99	99	
57	Indianapolis P & L 5s, 1957, A	100⅞	100½	100¾	
6	Insull Util Inv 6s, 1940, B	90¾	90	90¾	
9	Interl Pow Sec 7s, 1957, E	96⅝	96	96⅝	
4	Interl Sec Am 5s, 1947	72½	72	72	
2	Interl Salt 5s, 1951	80	80	80	
2	Inters Pow 5s, 1957	81½	81	81	
2	Inters Pub S 4½s, F, 1958	88	88	88	
	K				
40	Kansas City P & L 4½s, 1961, wi	102⅞	102⅞	102⅞	
1	Kansas Power 5s, A, 1947	95	95	95	
1	Kelvinator 6s, 1936, xw	91	91	91	
1	Kop Gas & C 5½s, 1950	101½	101½	101½	
	L				
5	Lehigh C & N 4½s, 1954, C	99⅜	99⅜	99⅜	
1	Lehigh P S 6s, 2026, A	102	102	102	
2	Libby McN & L 5s, 1942	93	93	93	
5	Lone Star Gas 5s, 1942	96⅝	96⅝	96⅝	
5	Louis P & L 5s, 1957	98½	98½	98½	
	M				
10	Mass Gas 5½s, 1946	103¼	103	103¼	
30	Mass Gas 5s, 1955	98⅝	98¼	98⅝	
5	Mass Util 5s, A, 1949	94	94	94	
1	Memphis Pow & Lt 5s, 1948	102	102	102	
1	Mid West Util 4½s, 1931	100⅝	100⅝	100⅝	
2	Mid West Util 5s, 1932	99⅞	99⅞	99⅞	
2	Mid West Util 5s, 1933	97⅞	97¼	97¼	
1	Mid West Util 5s, 1935	93⅝	93⅝	93⅝	
32	Milwaukee El Ry & L 5s, 1971	100⅝	100½	100½	
1	Milwaukee Gas & El 4½s, 1967	102	102	102	
3	Minneapolis P & L 4½s, 1978	93¼	93¼	93¼	
6	Mississippi P & L Co 5s, 1957	95⅝	95½	95½	
1	Montreal L H & P 5s, B, 1970	103	103	103	
	N				
23	Narragansett 5s, 1957	102⅝	102¼	102¼	
12	Nat Power & Light 6s, 2026, A	104	103⅝	104	
5	Nat Power & Light 5s, 2030, B	88½	88½	88½	
46	Nat Pub Service 5s, 1978	74	73	73⅞	
4	New England G & E 5s, 1950	88	87⅝	88	
7	New England G & E 5s, 1948	90½	90	90⅜	
2	New England G & E 5s, 1947	88⅞	88⅜	88⅜	
5	Newton Steel 6s, 1931	97½	97½	97½	
97	N Y Power & Light 4½s, 1967	96⅝	96¼	96½	
1	Niagara Falls Power 6s, 1950	105⅝	105⅝	105⅝	
8	Nor Ind Pub Serv 4½s, 1970, E	92⅝	92½	92½	
6	Nor Ind Pub Serv 5s, 1969	101	101	101	
5	Nor Ohio P & L 5½s, 1951	102¼	102¼	102¼	
5	Nor State Power 6½s, 1933	103	103	103	
6	Nor State Power 5½s, 1940	100⅛	100⅛	100⅛	
	O				
3	Ohio Edison 5s, 1960	100⅝	100⅝	100⅝	
30	Ohio Power 4½s, 1956, D	96⅝	96⅜	96⅜	
10	Oklahoma G & E 5s, 1950	101⅝	101⅝	101⅝	
	P				
3	Pac Gas & Elec 4½s, 1957, E	98	97¾	97¾	
40	Pac Gas & Elec 4½s, 1960, F	98	97½	97¾	
3	Pac Power & Light 5s, 1955	96⅞	96⅞	96⅞	
9	Pac West Oil 6½s, 1943, ww	76	76	76	
8	Penn Cent P & L 4½s, 1977	93½	93¼	93½	
1	Penn Ohio Edison 6s, 1950, xw	102⅝	102½	102½	
6	Penn Ohio Edison 5½s, 1959, B	99	98½	98½	
6	Penn Ohio P & L 5½s, 1954, A	103¼	103¼	103¼	
1	Penn Glass Sand 6s, 1952	100⅝	100⅝	100⅝	
4	Penn Tel Corp 5s, C, 1960	99	98⅝	98⅝	
10	Peoples L & P 5s, 1979, ww	66	65	66	
11	Phila Elec Power 5½s, 1972	106	106	106	
33	Phila R & W 4½s, C, 1977	103⅛	103	103	
10	Phila Sub Gas & El 4½s, 1957	102	102	102	
1	Piedmont Elec 6½s, 1960, A	83	83	83	
15	Pittsburgh Steel 6s, 1948	101¼	101¼	101¼	
22	Portland Gen Elec 4½s, 1960	86	85½	86	
4	Potomac Edison 5½s, D, 1949	103½	103	103½	
2	Power Corp Canada 4½s, 1959, B	85	85	85	
15	Public Service Nor Ill 4½s, 1980, E	96	95⅝	95⅝	
6	Public Service Nor Ill 4½s, D, 1978	95	94⅞	95	
2	Public Serv Oklahoma 5s, 1957, D	96⅛	96⅛	96⅛	
7	Puget Sound P & L 5½s, 1949	102	101½	102	
	Q				
1	Queens Boro Gas 5½s, 1952, A	101½	101½	101½	
1	Queens Boro Gas 4½s, 1958	100½	100½	100½	
	R				
2	Reliance Mana 5s, 1954, A	81½	81½	81½	
1	Remington Arms 5½s, 1933	94½	94½	94½	
4	Rochester Cent Power 5s, 1953	68¼	68	68	
16	Ryerson & Son 5s, 1943	96	96	96	
	S				
1	St Louis Gas & Coke 6s, 1947	53	53	53	
1	San Antonio Pub Serv 5s, 1958, B	96⅛	96⅛	96⅛	
1	Saxet Corp 6s, 1945, A	82¼	82¼	82¼	
3	Schulte R E 6s, 1935, xw	59	59	59	
15	Shawing W & P 4½s, 1967, A	94⅞	94⅝	94⅝	
2	Shawing W & P 4½s, 1968, B	94⅝	94½	94½	
11	Shawing W & P 4½s, 1970, D	94⅝	94½	94½	
1	Shawing W & P 5s, 1970, C	102	102	102	
2	Shawsheen 7s, 1931	101¼	101¼	101¼	
5	Sheiffield Steel 5½s, 1948	102	101	101	
13	Snider Pack 6s, 1932	49	45½	49	
1	S E P & L 6s, 2025, A, xw	102⅝	102⅝	102⅝	
3	South Cal Ed 5s, 1944	104	104	104	
3	South Cal Ed 5s, 1951	104½	104½	104½	
10	South Cal Ed 5s, 1952	104½	104	104	
1	South Cal Gas 5s, 1937	92⅝	92⅝	92⅝	
6	South Cal Gas 5s, 1957	100	100	100	
7	Southern Nat Gas 6s, 1944	76¾	76⅛	76¾	
1	Sou Nat Gas 6s, 1944, xp	75	75	75	
1	Southwest Dairy 6½s, 1938, ww	62½	62½	62½	
2	Southwest Nat Gas 6s, 1945	68	68	68	
11	Standard G & E 6s, 1935	99½	99	99½	
5	Standard G & E 6s, 1951	97½	97	97½	
5	Standard G & E 6s, 1966	97½	96⅝	97	
1	Sun Oil 5½s, 1939	101½	101½	101½	
5	Sun Pipe Line 5s, 1940	99¼	99¼	99¼	
11	Swift & Co 5s, 1940	100½	100¼	100¼	
1	Swift & Co 5s, 1944	103	103	103	
	T				
3	Tenn Pub Serv 5s, 1970	96	96	96	
21	Texas El Serv 5s, 1960	97½	97¼	97¼	
18	Texas Gas Util 6s, 1945	75⅞	74½	74⅞	
12	Texas P & Lt 5s, 1956	100¼	99⅝	100	
28	Tri Util 5s, 1979	61⅝	61	61⅝	
	U				
4	Union Gulf Corp 5s, 1950	101⅞	101¾	101⅞	
2	United Am Inv 5s, 1948, A	82¾	82¾	82¾	
12	Un Lt & P 6s, 1975	93	92⅞	93	
19	Un Lgt & Ry 5½s, 1952	86	85½	86	
2	Un Lgt & Ry 5s, 1932	100⅝	100⅝	100⅝	
1	U S Rubber 6½s, 1931	100	100	100	
5	U S Rubber 6s, 1933	83¼	83¼	83¼	
	V				
63	Van Sweringen 6s, 1935	78	76¾	77¼	
11	Virginia El Pow 5s, 1955, A	103⅛	103⅛	103⅛	
1	Virginia Pub Ser 6s, 1946	91	91	91	
	W				
6	Waldorf Ast 7s, 1954	69⅞	68¾	69⅞	
1	West Tex Util 5s, 1957, A	87	87	87	
6	West Tex Util 5s, 1957, A, new	87	87	88	
5	Wisc Pub S 5½s, 1958, B	104¾	104¾	104¾	
	FOREIGN BONDS.				
	A				
9	Agri Mtg Bk 7s, 1947	69	68½	69	
	B				
3	Bogota Mtg Bk 7s, 1947, new	65	64⅝	65	
1	Buenos Aires Prov 7½s, 1947	89	89	89	
3	Buenos Aires Prov 7s, 1952	88¼	88	88	
	C				
14	Canada 4s, 1960	93⅝	93⅛	93⅛	
1	Cauca Valley 7s, 1948	55	55	55	
1	Central Bk Ger 6s, 1952, A	73⅛	73⅛	73⅛	
22	Central Bk Ger 6s, 1951, B	69⅝	69⅝	69⅝	
2	Chile Mtg Bk 6s, 1931	97¼	97¼	97¼	
20	Com Privat Bk 5½s, 1937	83	82	83	
	D				
1	Danish Con 5½s, 1955	101	101	101	
1	Den Mtg Bk 5s, 1972, IX	100	100	100	
	E				
2	ErcoleMar El 6½s, 1953, A, ww	69⅞	69⅞	69⅞	
19	Europe Elec 6½s, 1965, xw	73	72	73	
2	Europ Mtg 7s, 1967, C	82½	82½	82½	
	F				
3	Finland R M Bk 6s, 1961	80⅛	80⅛	80⅛	
	G				
22	Ger Cons Mun 7s, 1947	83⅝	82½	83½	
5	Ger Cons Mun 6s, 1947	72	70⅝	72	
10	Gesfuerel 6s, 1953, xw	77½	77½	77½	
	H				
2	Hamburg El 7s, 1935	99½	99½	99½	
	I				
10	It Sup Pow 6s, 1963, A, xw	64⅛	63	63	
	M				
1	Mel El 7½s, 1946, A	95	95	95	
	N				
6	Nippon El Pow 6½s, 1953	90	89½	89½	
	P				
16	Parana Braz 7s, 1958	42¼	42	42	
	R				
1	Rio De Janeiro 6½s, 1959	50¼	50¼	50¼	
5	Ruhr Chem 6s, 1948, A	70	70	70	
3	Ruhr Gas 6½s, 1953, A	75⅛	75	75	
1	Ruhr Housing 6½s, 1958	70½	70½	70½	
	S				
1	Saarbrueck 7s, 1935	101½	101½	101½	
26	Saxon Pub Wks 5s, 1932	94	92	94	
10	Stinnes 7s, 1946, xw	65⅛	65	65⅛	
	T				
1	Terni Elec 6½s, 1953	81	81	81	
	U				
2	Unit El Serv 7s, 1956	88½	88½	88½	
9	Un Indust 6½s, 1941	77	76	77	

Total stock sales today, 300,000 shares. Total stock sales year ago, 955,000 shares. Total bond sales today, $2,700,000. Total bonds sales year ago, $2,610,000.

AS—Actual sales. XD—Ex dividend. XR—Ex rights. (a) Plus extra. (b) Plus 10% in stock. (e) Paid last year. (f) Payable in stock. (g) Partly extra. (h) Plus 5% in stock. (k) Paid so far this year. (j) Partly stock. (r) Cash or stock. (ur) Under rule. (wi) When issued. (ww) With warrants. (xw) Without warrants.

Sales in hundreds.		High	Low	Close
	A			
8	Affiliated Pr (.40e)	16⅞	16	16⅞
1	Ainsworth	8½	8½	8½
75	Ala Pow pf(6)AS	100½	100¼	100½
2	Allied Mills (.60)	5	5	5
25	Alum Co Am AS	152½	152½	152½
1	Alum Goods (1.20)	14	14	14
1	Am Arch (3)	25½	25⅛	25⅛
7	Am Austin Car	1	1	1
6	Am Capital B	5	5	5
2	Am Capital pf (3)	26	26	26
2	Am Cap pri pf(5½)	62	62	62
1	Am C P & L A(3r)	35⅛	35⅛	35⅛
1	Am C P&L B(10%f)	7⅝	7½	7½
28	Am Com P A(10%f)	15	14¼	15
32	Am Cyan B	10	9⅝	9⅞
5	Am & F Pow war	17	17	17
2	Am Founders	4½	4½	4½
10	Am Gas & El (1a)	75⅝	74½	75⅝
1	Am G & E pf (6)	104⅛	104⅛	104⅛
676	Am Invest B	5⅞	5⅛	5⅞
25	Am Mfg (4) AS	25	25	25
5	Am Maracaibo	⅝	⅝	⅝
2	Am Nat Gas	3½	3⅜	3½
71	Am Superpow (.40)	12⅝	12¼	12⅝
1	Am Super 1st pf(6)	91½	91½	91½
40	Am U&G Bvtc(.35e)	4	3⅞	4
2	Anglo Chi C Nit	10	10	10
11	Appalachian Gas	7½	7⅛	7½
1	Ark Nat Gas	5⅝	5⅛	5⅝
27	Ark Nat Gas A	6	5⅝	6
2	Art Metals (.15)	5⅜	5⅛	5⅜
1	Asso El In Ltd(.30)	5⅛	5⅛	5⅛
3	Asso Gas & El	18⅝	18⅛	18¼
100	Asso G & E pf(5)AS	89	87¾	89
5	Asso G&E allot ctf	19½	19	19
32	Asso G&E A (2r)	19⅞	19½	19⅝
5	Asso G & E war	[illegible]	[illegible]	[illegible]
2	Asso G&E deb rts	3⅝	3¼	3¼
2	Asso Rayon	2	1⅝	2
14	Asso Ray pf (6)	52⅞	51	52⅞
1	Atl Sec Corp	8⅛	8⅛	8⅛
1	Atlas Ply (2)	10½	10½	10½
4	Aut V M cv pr pt	11⅝	11⅝	11⅝
1	Avia Corp Am	23⅛	23⅛	23⅛
	B			
2	Bahia Corp	2	2	2
2	Bellan Airc vtc	4¼	4⅛	4¼
2	Bliss E W (1a)	15½	15½	15½
16	Blue Ridge (.20e)	4⅝	4	4⅝
13	Blue R cvt pf (3r)	35⅞	34¼	35⅞
1	Bourjois (¼e)	6⅞	6⅞	6⅞
6	Bras Tr & Lt(8%f)	24½	24	24
2	Bridgeport Ma (¼)	2	2	2
1	Buf N&EP pf(1.60)	26	26	26
2	Burco	4⅞	4⅞	4⅞
4	Burma Ltd (.276e)	1⅞	1⅞	1⅞
	C			
2	Cable & Wire A	⅜	⅜	⅜
1	Cable & Wire B	⅜	⅜	⅜
283	Can Marc Wirless	4⅛	3½	4
7	Carib Syn	⅞	⅞	⅞
11	Cent Pub S A(1¾r)	18½	18⅛	18⅛
25	Cent P S pf (6)AS	67	67	67
3	Cent Sts El (.40a)	9⅞	9⅝	9⅞
5	Centrif Pipe(.60)XD	8	7⅞	8
34	Chat Ph Al nv (1)	15¼	14⅞	15¼
60	Childs pf (7) AS	106⅝	106½	106⅝
186	Cities Service (.30a)	18⅛	17⅞	18¼
2	Cities Serv pf (6)	82⅝	82⅝	82⅝
2	Colon Oil	2½	2⅛	2⅛
3	Colum Oil & G vtc	6	6	6
20	Comwith Edis (8)AS	245	244¾	245
34	Comwith & So war	2	1⅞	1⅞
20	Comm W Serv(6%f)	10	9⅝	9⅞
8	Comstock Tun	[illegible]	[illegible]	[illegible]
10	Cons Cop Min	2½	2½	2½
4	Cons G&E Bal(3.60)	87¼	87¼	87¼
1	Cons G Util A(2.20)	15½	15½	15½
1	Cooper Bess (2)	20	20	20
97	Cord Corp	8⅝	8	8¼
1	Corp Sec Chi (6%f)	18⅛	18⅛	18⅛
1	Cosden Oil	3⅛	3⅛	3⅛
1	Creole Pet	3¼	3¼	3¼
6	Cresson Gold (.04)	[illegible]	[illegible]	[illegible]
1	Crocker & Wheel	9⅝	9⅝	9⅝
15	Crown Cent Pet	½	½	½
1	Cuban Tob vtc(1½)	6½	6½	6½
1	Curtiss Wright war	⅝	⅝	⅝
	D			
3	Dayton Airpl	1⅝	1⅝	1⅝
12	De Forest	2	1⅞	2
21	Derby Oil	3	3	3
1	Detroit Aircraft	2	2	2
1	Douglas Airc (1)	16¾	16¾	16¾
1	Dresser Mfg A (3½)	39¼	39¼	39¼
2	Dresser Mfg B (2)	24¾	24¾	24¾
2	Dubilier Cond	4½	4	4½
125	Duke Power (5) AS	126	125	126
4	Duquesne Gas	5½	5⅛	5½
3	Durham D Raz pr pf	21	20	21
3	Durant Mot	1⅜	1¼	1¼
	E			
1	East Gas & Fuel	20¼	20¼	20¼
1	East Stat Pow B (1)	14⅝	14⅝	14⅝
3	Eisler Elec	4	4	4
260	El Bond & S (6%f)	44⅝	43¼	44⅝
1	El Bond & S pf (6)	105	105	105
1	El B & S 5% pf (5)	90⅝	90⅝	90⅝
10	El Pow Asso A (1)	15½	15	15½
1	Elec Share (6%f)	11¾	11¾	11¾
1	Empire Corp	1½	1½	1½
1	Empire Pow (4.60e)	32⅝	32⅝	32⅝
11	Emp Steel	2½	2⅛	2⅛
	F			
15	Fansteel	9	8	8¾
1	Fire Asso Ph (1.60)	18½	18½	18½
2	Fischman & Sons A	3½	3½	3½
1	Fla P & L 7% p(7)	100	100	100
1	Ford M C A (1.20)	24	24	24
40	Ford M Ltd(.37¼e)	18⅝	17⅞	18¼
10	Foremost Dairy	2⅛	1⅞	2⅛
2	Fox Theater A	5½	5⅜	5½
	G			
1	Gen Alloys	4½	4½	4½
2	Gen Aviation Corp	9	8⅞	9
7	Gen Baking	⅝	½	½
9	Gen Bak pf (3)	30⅞	30¾	30⅞
10	Gen Bak N Y	19½	18¾	18⅞
3	Gen Cable war	1⅝	1¼	1¼
1	Gen El Ltd r(.70e)	10¾	10¾	10¾
50	G G&E cv p B(6)AS	60	60	60
2	Gen Ldy Mach	⅝	⅝	⅝
3	Gen Pete	26	26	26
2	Gen The Eq cv p(3)	26¼	26⅛	26¼
1	Gerrard S A Co	6	6	6
3	Glean Comb Harv	2	1⅞	1⅞
2	Gold Seal Elec	⅞	⅞	⅞
34	Golden Center Min	1⅝	1⅝	1⅝
22	Goldman Sachs	7⅝	7	7¼
1	Gorham Inc p(3)XD	20	20	20
10	G A & P nv (6) AS	205	205	205
30	Gt A&P 1 pf (7)AS	118½	118	118
1	Gt Lakes D&D (1)	26	26	26
1	Groc Str Prod vtc	3	3	3
12	Gulf O Cp Pa (1½)	69	66¾	67
	H			
1	Hall Lamp (.40)	6½	6½	6½
1	Hap Candy St A	½	½	½
1	Hecla Min (1)	7	7	7
1	Helena Rubenstein	2⅝	2⅝	2⅝
4	H Walk G & W (1)	7⅝	7⅝	7⅝
2	Holing Gold M (.65)	8⅛	8⅛	8⅛
1	Hudson B M & S	4⅛	4⅛	4⅛
2	Humble Oil (2½g)	63	63	63
3	Hygrade Food	2⅝	2⅝	2⅝
	I			
1	Imp Oil Can (½)	17⅛	17⅛	17⅛
30	India Tire & R AS	9	9	9
1	Insull Util (8%f)	40½	40½	40½
1	Ins Co N Am (2½g)	61⅝	61⅝	61⅝
1	Insurance Sec (.70)	7½	7½	7½
3	Interest Trade (1)	6⅝	6⅛	6⅛
2	Intercon Petrol	½	½	½
1	Intercon Pow A (2r)	8½	8½	8½
8	Internat Pet (1)	13⅝	13⅝	13⅝
8	Inter Util A (3½)	39	38⅛	39
1	Inters Eq cv pf (3)	33¼	33¼	33¼
1	Irving Air Ch war	1½	1½	1½
1	Ital Superpow A	3⅝	3⅝	3⅝
3	Ital Super deb rt	1½	1½	1½
	J			
1	Johnson Motor	8¾	8¾	8¾
	K			
1	Kolster Brandes	[illegible]	[illegible]	[illegible]
	L			
12	Lackawanna S (4e)	36	35¼	36
1	Lefc Realty pf (3)	22	22	22
1	Lib, McN & Lib	11½	11½	11½
2	Lily Tulip C (1½)	21⅝	21	21
5	Loew's war	1¼	1⅛	1¼
1	Loew's deb rts	11½	11½	11½
4	Lone Star Gas (1a)	26⅛	26	26⅛
5	Long Is Lt (.15)	31½	30⅞	31½
10	Long It Lt pf (7)AS	109½	109½	109½
2	Louis L & E	1½	1½	1½
	M			
2	MacMarr St (1)	8½	8⅛	8½
1	Man Bowman B	1¼	1¼	1¼
1	Margay Oil	4	4	4
1	Mass Util Asso	4½	4½	4½
13	Mavis Bott	⅞	¾	¾
10	Mead Johns (3½g)	86	83	86
1	Memphis N G(.70g)	10½	10½	10½
1	Mercurbank	2¼	2¼	2¼
3	Mesabi Iron	⅞	⅞	⅞
1	Metro Ch Stores	2¼	2¼	2¼
2	Mid W St Util (1¾)	22	21	22
9	Mid W Util (8%f)	22½	21⅝	22½
1	Midl Un cvtpfA(3r)	42	42	42
3	Mo Kan P L (10%f)	7	6⅞	6⅞
1	Mo Kan P L B vtc	½	½	½
5	Nat Bd & Sh (⅜e)	33⅞	33½	33⅞
	N			
25	N E P 7%pf(7)AS	90	90	90
4	Nat Investors	5¼	5⅛	5¼
4	Nat Mfg & Stra	6	6	6
25	N Pub S Co pf(7)AS	85	85	85
2	Nat Rub Mach	4	4	4
4	Nat Sh T S A (½a)	16¼	16⅛	16¼
3	Nat Un Rad	3	3	3
1	Newb (JJ) Co(1.10)	25	25	25
6	New Bradford (.40)	1⅝	1¼	1⅝
40	N Eng P pf (6) AS	83½	83	83½
5	N Jersey Zinc (3g)	49	48⅝	48⅝
3	N Y Steam n(2.60)	55	53¼	55
19	Niag Hud P (.40)	10⅝	10⅜	10⅝
1	Niag Hud P A war	2	1⅞	1⅞
5	Niag Hud P B war	5½	5½	5½
4	Niag Sh Md (.40)	7⅝	7⅜	7⅝
42	Noranda Mines	17⅝	16½	17⅝
4	N Am Avia A war	1⅜	1	1
1	N Am Ut S 1 pf(6)	104½	104½	104½
1	Nor & Sou Am A	8½	8½	8½
99	Nor European Oil	1⅜	1⅛	1¼
25	N Ind PS 6%p(6)AS	99	99	99
50	North Pipe L (4)AS	28	28	28
1	Nor States P A (8)	126	126	126
1	Novadel Ag (4¼g)	46⅞	46⅞	46⅞
	O			
2	Outboard Mot A	5¼	5¼	5¼
1	Outboard Mot B	3	3	3
1	Overseas Sec	3½	3½	3½
	P			
1	Pac G & E 1 p(1½)	27¼	27¼	27¼
1	Pac Pub Ser (1.30r)	22⅝	22⅝	22⅝
8	Pacific West Oil	10	9⅞	9⅞
23	Pandem Oil	⅝	½	⅝
50	Pender G A(3½)AS	27	27	27
1	Pender Groc B	9⅝	9⅝	9⅝
11	Pennroad Corp (.20)	7⅝	7½	7½
4	Pa Wat & Pow (3)	64½	62½	64½
1	Peo L Pow A (2.40)	25⅝	25⅝	25⅝
7	Pie Bak Am A (2)	31⅞	31⅝	31⅞
5	Pilot Radio A	7½	7¼	7¼
13	Polymet Mfg	4⅝	4⅝	4⅝
20	Premier Gold (.12)	[illegible]	[illegible]	[illegible]
7	Prince & Whitely	1½	1⅜	1⅜
5	Prod Roy	2⅝	2½	2½
1	Prudential Invest	10¼	10¼	10¼
50	P S Okla6% pr 1 AS	91	91	91
1	Pub Util Hold	7⅝	7¼	7¼
1	Pub Ut Hold war	1¼	1¼	1¼
25	P S No Ill(8)n p AS	241½	241½	241½
25	P S No Ill (8) AS	245	245	245
	R			
1	Radio Products	2¼	2¼	2¼
50	Ry & Lt Sec(3s)AS	45	45	45
5	Rainbow L Prod A	2¼	2¼	2¼
2	Rainbow L Prod B	1⅝	1⅝	1⅝
5	Reiter Foster	1⅛	1	1⅛
5	Reliance Int A	4½	4½	4½
2	Reliance Int B	1	1	1
1	Reliance Manage	5⅝	5⅝	5⅝
3	Reybarn Inc	2⅝	2⅝	2⅝
3	Reynolds Invest	1¼	1¼	1¼
1	Rich Oil Calif pf	8	8	8
42	Rossia Int	3⅛	3	3
1	Russell Mfg Co	48¼	48¼	48¼
	S			
10	St Anthony Gold	[illegible]	[illegible]	[illegible]
11	St Regis Paper (1)	14⅝	14¼	14¼
15	Salt Creek Prod(2)	6⅝	6⅝	6⅝
23	Saxet Co	8⅞	8	8⅜
3	Seaboard Util (½)	4	4	4
11	Segal Lock (½)	5¼	5	5¼
1	Selected Indust	4	4	4
1	Sel Ind full pd stp	65	65	65
10	Sel Ind pr pf	65	65	65
9	Shenandoah	5	4⅝	5
8	Shenandoah pf (3r)	31½	31½	31½
5	Shreveport El DPL	3⅛	3⅛	3⅛
50	Smith A O (2) AS	150¼	150	150¼
2	S Calif Ed Bpf(1½)	27⅝	27¼	27⅝
22	S Calif Ed rts	2⅛	2	2⅛
2	Southern Corp	3½	3½	3½
1	Southland Roy(.60)	6⅝	6⅝	6⅝
50	S W Bell T pf(7)AS	120	120	120
1	So'west Gas Util	3⅞	3⅞	3⅞
6	Span & Gen rcts	⅞	⅞	⅞
1	Stand Mot	¾	¾	¾
26	Stand Oil Ind (2)	35⅛	35⅛	35⅛
30	Stand Oil Ky(1.80g)	22	21⅞	21⅞
2	Stand Oil Neb (2)	33⅛	33⅛	33⅛
100	St Oil Ohio (2½)AS	54⅛	54	54
20	St Oil Oh n pf(5)AS	104	104	104
1	Starrett pf (3)	24	24	24
28	Strauss Roth	3	2½	3
2	Stroock & Co (1)	10¼	10¼	10¼
5	Sunray Oil (5%f)	3⅝	3¼	3¼
1	Syrac Wash Mch B	4⅝	4⅝	4⅝
	T			
43	Technicolor Inc	12⅝	9½	12
2	Teck H Gold (.60)	7⅛	7	7
1	Transcont Air Tr	4	4	4
17	Trans Lux D Pic A	8⅝	8	8
1	Tri Cont Corp war	3¼	3¼	3¼
5	Tri Utilities (1.20a)	29⅝	29	29⅝
1	Tubize Chat B	4⅝	4⅝	4⅝
	U			
19	Ungerleider Fin	23½	22⅝	23½
1	Union Am Invest	19	19	19
2	Un N G Can(1.60g)	14	14	14
1	Unit Chem ptc pf(3)	23⅞	23⅞	23⅞
2	United Corp war	9⅛	9	9
2	United Dry Dock	2⅛	2⅛	2⅛
54	Un Founders (2/35f)	8¼	8⅛	8¼
93	United Gas	10⅝	10⅛	10¼
1	United Gas war	4	4	4
2	United Gas pf (7)	92	92	92
13	Un Lt & Pow A (1)	25⅝	25	25
4	Un L & P cv pf (6)	98½	98	98
1	Unit Prof Sharing	1½	1½	1½
2	U S & Int S pf (5)	44¼	44¼	44¼
6	U S & Overseas	17⅝	17⅝	17⅝
5	U S Elec Pow	5⅝	5⅝	5⅝
7	U S Foil B (½)	7⅝	7⅝	7⅝
3	U S Lines pf (1)	6⅝	6⅝	6⅝
1	United Stores vtc	1⅝	1⅝	1⅝
9	Unit Verde Ext (2)	9⅝	9	9⅝
1	Utility Equities	6⅛	6	6⅛
5	U P & Lt(1.02⅛rg)	11⅝	11⅝	11⅝
1	Util & Ind pf (1½)	18	18	18
	V			
50	Vacuum Oil (4)	62	58¼	61⅛
1	Van Camp Packing	4⅝	4⅝	4⅝
1	Vick Fin new XD	5⅝	5⅝	5⅝
2	Vogt Mfg Co (2)	12¼	12	12¼
	W			
6	Walgreen Co	18⅛	17½	18⅛
1	West Air Exp (.60)	15⅛	15⅛	15⅛
1	Wilson Jones (3)	22	22	22
	Z			
5	Zonite Prod (1)	8⅝	8⅝	8⅝

OUR MEN'S SHOP
At the 14th Street Entrance
Has Just Received
A New Shipment of
GOLF SWEATERS and GOLF HOSE
From one of our most noted makers in Scotland
A well-chosen selection of newest colors and styles.
JULIUS GARFINCKEL & CO.
F STREET AT FOURTEENTH

LIVE STOCK MARKETS.

Chicago, Feb. 6 (A.P.). (U. S. Department of Agriculture).—HOGS—Receipts, 28,000, including 9,000 direct; 10c to 15c higher; bids on heavies up less; packing sows steady to 10c higher; bulk, 140-200 lbs., 7.90@8.10; top, 8.10; 210-310 lbs., 6.75@7.90; pigs, 7.65@8.00; packing sows, 5.75@6.25; light light, good and choice, 140-160 lbs., 7.90@8.10; light weight, 160-200 lbs., 7.85@8.10; medium weight, 200-250 lbs., 7.00@8.00; heavy weight, 250-350 lbs., 6.50@7.15; packing sows, medium and good, 275-500 lbs., 5.75@6.25; slaughter pigs, good and choice, 100-130 lbs., 7.25@8.00.

CATTLE—Receipts, 2,000; calves, 1,000. Mostly steady market; she stock and lower grade steers comprising bulk of run; most short-fed steers, 7.75@9.50; best, 10.00; heavy fat cows and weighty heifers very dull, but other classes she stock getting moderate, although uneven outlet. Slaughter cattle and vealers: Steers, good and choice, 600-900 lbs., 9.00@12.50; 900-1,100 lbs., 9.25@12.50; 1,100-1,300 lbs., 9.25@12.50; 1,300-1,500 lbs., 9.25@12.50; common and medium, 600-1,300 lbs., 6.00@9.25; heifers, good and choice, 550-850 lbs., 6.25@10.00; common and medium, 5.00@7.00; cows, good and choice, 4.50@6.00; common and medium, 3.50@4.50; low cutter and cutter, 3.00@3.75; bulls (yearlings excluded), good and choice (beef), 4.75@6.00; cutter to medium, 3.50@4.75; vealers (milk fed), good and choice, 8.50@10.50; medium, 7.00@8.50; cull and common, 5.00@7.00; stocker and feeder cattle, steers, good and choice, 500-1,050 lbs., 7.00@8.75; common and medium, 5.25@7.00.

SHEEP—Receipts, 8,000; active; fat lambs mostly 15c to 25c higher; sheep strong; feeders nominal; bulk, good to choice lambs, 8.00@8.65; early top, 8.75; some held higher; fat ewes, 3.50@4.50; lambs, 90 lbs. down, good and choice, 8.00@9.00; medium, 7.00@8.00; 91-100 lbs., medium to choice, 6.75@8.85; all weights, common, 5.50@7.00; ewes, 90-150 lbs., medium to choice, 3.00@4.50; all weights, cull and common, 1.50@3.50; feeding lambs, 60-75 lbs., good and choice, 7.50@8.00.

New York, Feb. 6 (A.P.).—CATTLE—740; steady. Cows, 2.00@5.25; others not offered.

VEALERS—1,800; steady; god to choice, 10.00@13.00; medium, 7.50@9.50; culls and common, 5.00@7.00.

SHEEP AND LAMBS—5,850; steady; lambs, good and choice, 8.50@9.75; others not offered.

HOGS—1,650; steady; 160-220 lbs., 8.50@8.75.

COTTONSEED OIL MARKET.

New York, Feb. 6 (A.P.).—COTTONSEED OIL—Prime crude, 6.25; prime summer yellow, spot, 7.25; March, closed, 7.37; May, 7.52; July, 7.62; September, 7.71.

LOCAL PRODUCE MARKET.

POULTRY—Alive: Turkeys, young, 35@36; old, 30@32; chickens, 30; fowls, heavy, 18@20; small, 16@17; spring broilers, 40; Leghorn fowls, 15; spring chickens, large, 26@28; medium, 25; small, 25@26; roosters, 13; ducks, 15; keats, large and young, 50@60; old, 25@30. Dressed: Turkeys, young, 40@42; old, 35@36; chickens, 35; spring broilers, 45; fowls, heavy, 22@23; small, 20@21; Leghorn, fowls, 18; spring chickens, large, 28; medium, 25; small, 25@28; ducks, 24@25; roosters, 15; keats, young, 70@80; old, 40@45.

EGGS—Hennery, 20@21; current receipts 18@19.

BUTTER—One-pound prints, 33½@34; tub, 32@33.

CALVES—Top grade, 10.

LAMBS—8.

APPLES—Bushel baskets: Supplies, liberal; demand, moderate; market, steady. Virginia, U. S. No. 1, 2½ inches up, Staymans, 1.50@1.75; few higher; Yorks, 1.50. U. S. Commercials, 2-2¼ inches up, Delaware, U. S. No. 1, 2½ inches up, Staymans, 1.50@1.75; New York, U. S. No. 1, 2½ inches up, McIntosh, 1.50. Barrels: Too few sales reported to quote. Boxes: Supplies, moderate; demand, moderate; market, steady. Washington, Delicious, medium to large sizes, extra fancy, 3.00@3.25; Staymans, medium to large sizes, extra fancy, 2.00@2.50.

CABBAGE—New stock: Supplies, moderate; demand, light; market, dull. Florida, 1½-bushel hampers, pointed type, 1.35@1.50. Old stock: Supplies, moderate; demand, light; market, dull. New York, 80 and 90 lb. sacks, Danish type, 1.10; 100-lb. sacks, Danish type, 1.25; poor condition, 1.00.

CELERY—Supplies, moderate; demand, moderate; market, steady. Florida, 10-inch crates, washes nad precooled, 3-6 dozen, 3.25@3.50.

LETTUCE—Western stock: Supplies, moderate; demand, light; market, about steady. California and Arizona, crates, Iceberg type, 4-5 dozen, few 6 dozen, 2.75@3.00; fair quality and condition, 2.25@2.50. Southern stock: Practically no supplies on the market.

ONIONS—Supplies, moderate; demand, light; market, steady. Michigan and Ohio, 50-lb. sacks, yellows, U. S. No. 1, 65@75.

POTATOES—Supplies, moderate; demand, moderate; market, steady. Maine, Green Mountains, U. S. No. 1, 150-lb. sacks, mostly around 3.25; 120-lb. sacks, 2.50@2.60; Idaho, Russet Burbanks, U. S. No. 1, 100-lb. sacks, 2.50, few higher. New Brunswick, few sales Green Mountain, Canada, No. 1, 100-lb. sacks, 2.25@2.35.

STRAWBERRIES—Supplies, liberal; demand, moderate; market, steady. Florida, pony refrigerators, mostly 45@50, few 55 per quart, mostly 20@25 per pint, few 28.

SWEET POTATOES—Supplies, moderate; demand, light; market, steady. Norfolk section, Virginia, bushel baskets, Nancy Halls, U. S. No. 1, house-cured, 1.50@1.65; North Carolina, bushel baskets, Porto Ricans, U. S. No. 1, 1.15@1.25; poorer, lower; stave barrels, Porto Ricans, U. S. No. 1, 2.75@3.00.

TOMATOES—Supplies, moderate; demand, moderate; market, steady. Florida, ripes, wrapped, best, 2.50@3.25, few higher; poorer, 1.25@2.00.

SNAP BEANS—Supplies, light; demand, light; market, steady. Florida, bushel hampers, green, flat type, 5.00, few higher; ⅞-bushel hampers, wax, 2.50@3.00.

CUCUMBERS—Supplies, moderate; demand, light; market, dull. Hothouse stock: Indiana, 2-dozen cartons, fancy, 1.25; No. 1, $1.00 per dozen; Illinois, 2-dozen cartons, extra fancy, 3.00; fancy, 2.50; No. 1, 2.00; Florida, cartons, fancy, 1.00@1.25 per dozen.

KALE—Supplies, light; demand, moderate; market, steady. Norfolk section, Virginia, bushel baskets, mostly around 90.

EGGPLANT—Practically no supplies on the market.

COLLARDS—Supplies, light; demand, moderate; market, steady. Norfolk section, Virginia, bushel baskets, 90.

CARROTS—Supplies, moderate; demand, light; market, steady. California, Western lettuce crates, 2.85@3.00; Florida, Western lettuce crates, 2.50.

CAULIFLOWER—Supplies, moderate; demand, light; market, steady. California, pony crates, 2.15@2.25; fair quality, 2.00.

SPINACH—Supplies, moderate; demand, moderate; market, steady. Texas, bushel baskets, Savoy type, 1.10@1.15.

PEPPERS—Supplies, moderate; demand, light; market, steady. Florida, mixed cars, pepper crates, 2.00@3.00.

ORANGES—Supplies, moderate; demand, moderate; market, about steady. Florida, boxes, all sizes, 2.75@3.25.

GRAPEFRUIT—Supplies, moderate; demand, moderate; market, steady. Florida, boxes, all sizes, 2.25@2.75.

NEW YORK GRAIN.

New York, Feb. 6 (A.P.).—RYE—Easy; No. 2 Western, 40¾; seaboard in bond, f. o. b. New York and 58⅝@62⅝ c. i. f. N. Y. domestic, to arrive all rail.

BARLEY—Steady; domestic, 56⅜ c. i. f., New York.

WHEAT—Spot barely steady; No. 1 Northern spring, c. i. f., New York, 93¾; No. 2 hard winter, f. o. b., 79⅝; No. 1 nominal; No. 1 Manitoba, do., 73⅛; No. 2 mixed and No. 2 amber durum, nominal.

CORN—Spot steady; No. 2 yellow, c. i. f., New York, 82¾; No. 3 yellow, do., 80¾.

OATS—Spot quiet; No. 2 white, 44@44½.

Other articles unchanged.

NEW YORK PRODUCE.

New York, Feb. 6 (A.P.).—BUTTER—Receipts, 12,703; firm.

CHEESE—Receipts, 32,087; steady.

EGGS—Receipts, 16,887; steady; mixed colors, regular packed, medium firsts, 16@16½; nearby white, mediums, regular packed, 20@21; Pacific Coast, white, extra first, 23@24½.

DRESSED POULTRY—Irregular; turkeys, fresh, 34@43; frozen, 33@42.

LIVE POULTRY—Irregular; broilers, by express, 25@38; fowls, express, 17@23.

SUGAR—Raw, spots, duty paid, 3.38; refined, 4.70 for fine granulated.

COFFEE—Spot, quiet; Rio 7s, 6½@6⅝; Santos 4s, 9½@10.

BALTIMORE SECURITIES.

Baltimore, Feb. 6 (A.P.).—Closing prices:

Arundel Corp	[illegible]
Baltimore Trust	[illegible]
Fidelity & Deposit	[illegible]
Fin Co of Am com A	[illegible]
Man Finance 2d pf	[illegible]
Pa Water & Power	[illegible]
U S Fidelity & Guar	[illegible]
Western Md Dairy pf	[illegible]
Balt City 4s, 1937, 2d Sw Con	[illegible]
Balt City 4s, 1961, S L	[illegible]
United Rys & Elec Ids 5s	[illegible]
Wash, Balt & Annapolis 5s	25

FOREIGN MONEY MARKET.

Paris, Feb. 6 (A.P.).—Prices were firm on the bourse today. Three per cent rentes, 88 francs 45 centimes; 5 per cent loan, 10 francs 50 centimes. Exchange on London, 123 francs 98 centimes. The dollar was quoted at 25 francs 50¼ centimes.

London, Feb. 6 (A.P.).—Bar silver, 13⅛d per ounce. Money, 1½ per cent. Discount rates: Short bills, 2⅝@2⅛ per cent; three months, 2¼ per cent.

REAL ESTATE LOANS
Made at Low Interest Rates
TYLER & RUTHERFORD
Applications invited on high-class apartments and dwellings, and particularly on well-located business property, for 3, 5 or 10 years. 1520 K St. N.W. National 0475

Real Estate Loans
(D. C. Property Only)
6%
No Commission Charged
You can take twelve years to pay off your loan without the expense of renewal. $1,000 for $10 per month, including interest and principal. Large or small loans at proportionate rates.
PERPETUAL BUILDING ASSOCIATION
Established 1881
LARGEST IN WASHINGTON
Assets Over $24,000,000
Cor. 11th and E N.W.
JAMES BERRY, President.
EDWARD C. BALTZ, Secretary.

ACTIVITIES IN BONDS YESTERDAY ON NEW YORK EXCHANGE

(Reported from New York Stock Exchange by J. & W. Seligman & Co.)

UNITED STATES GOVERNMENT WAR LOANS.
The following sales are given in lots of $1,000.
(Quotations in dollars and 32ds of a dollar.)

Sale	Issue.	Open	High	Low	Last
18	Liberty 3½s	101.19	101.19	101.19	101.19
349	Liberty 1st 4¼s	102.25	102.28	102.25	102.28
376	Liberty 4th 4¼s	103.19	103.24	103.19	103.24
305	U S G 4¼s	111.26	112.2	111.26	112.2
125	U S G 4s	108	108	108	108
200	U S G 3¾s	106	106.2	106	106.2
75	U S G 3⅜s, 1943	102.18	102.20	102.18	102.20
125	U S G 3⅜s, 1947	102.20	102.24	102.20	102.24

FOREIGN GOVERNMENT BONDS.

Sale	Issue.	Open	High	Low	Last
	A				
5	Akershus, Dept of, 5s, 1963	96	96	96	96
2	Antioquia, Dept of, A-7s, 1945	62¼	62¼	62¼	62¼
3	Antioquia, Dept of, B-7s, 1945	61	61	61	61
2	Argentine Govt 6s, ser A, 1957	90⅝	90⅝	90¼	90¼
3	Argentine Govt 6s, ser B, 1958	90⅝	90⅝	90½	90½
6	Argentine Govt 6s, Oct, 1959	90¼	91⅛	90¼	91⅛
7	Argentine Govt 6s, Sept, 1960	90½	90½	90¼	90¼
5	Argentine Govt 6s, Feb, 1961	91	91	91	91
14	Australia 5s, 1955	71⅛	71⅜	71¼	71⅜
9	Australia 5s, 1957	71⅝	71⅞	71½	71½
18	Australia 4½s, 1956	65½	65½	65⅜	65½
1	Austrian Govt 7s, 1943	104⅞	104⅞	104⅞	104⅞
34	Austrian Govt 7s, 1957	96	96⅝	96	96⅝
	B				
10	Bavaria, King of, 6½s, 1945	81½	82	81½	82
24	Belgium, King of, 6s, 1955	102⅞	103¼	102⅞	103¼
21	Belgium, King of, 6½s, 1949	108⅛	109⅜	108⅛	109⅜
29	Belgium, King of, 7s, 1955	112⅛	112⅝	112½	112⅝
27	Belgium, King of, 7s, 1956	109⅝	110	109⅝	109⅝
3	Berlin 6s, 1958	71½	71½	71½	71½
8	Berlin 6½s, 1950	76⅝	76⅝	76⅝	76⅝
1	Bolivia 8s, 1947	40½	40½	40½	40½
13	Bolivia 7s, 1958	31½	31½	30⅝	30⅝
4	Bolivia 7s, 1969	29	29	28	28
10	Bordeaux, City of, 6s, 1934	104¼	104¼	104¼	104¼
26	Brazil, U S of, 7s, 1952	67½	67½	66	66
36	Brazil, U S of, 6½s, 1926-57	64⅝	64⅝	64	64
18	Brazil, U S of, 6½s, 1927-57	64⅝	65	64¼	65
1	Brazil, U S of, 7½s, 1952	102	102	102	102
21	Brazil, U S of, 8s, 1941	87	87	86	86
1	Bremen, State of, 7s, 1935	95	95	95	95
5	Brisbane, City of, 5s, 1958	67	67	67	67
24	Budapest, City of, 6s, 1962	70	71	70	71
8	Buenos Aires, Prov of, 6s, 1961	69	70	69	70
10	Buenos Aires, Prov of, 6½s, 1961	70	70	70	70
	C				
4	Canada, Dom of, 5s, 1931	100¼	100⅜	100¼	100⅜
20	Canada, Dom of, 5s, 1952	106	106¼	106	106¼
6	Canada, Dom of, 4½s, 1936	101⅝	101⅝	101⅝	101⅝
2	Chile, Rep of, 6s, 1960	79⅛	79½	79½	79½
2	Chile, Rep of, 6s, 1961	80	80	80	80
2	Chile, Rep of, 6s, 1961, Jan	79⅝	79⅝	79⅝	79⅝
6	Chile, Rep of, 6s, 1961, Sept	79	80	79	80
1	Chile, Rep of, 7s, 1942	95½	95½	95½	95½
1	Chile, Rep of, 6s, 1963	81⅝	81⅝	79½	79½
1	Chinese Govt 5s, 1951	27	27	27	27
1	Colombia, Rep of, 6s, 1961, Jan	66½	66½	66	66
4	Colombia, Rep of, 6s, 1961, October	66	66	66	66
7	Copen, City of, 5s, 1952	99	99½	99	99½
7	Copen, City of, 4½s, 1953	94⅛	94½	94¼	94¼
4	Cordoba, Prov of, 7s, 1942	79	79	79	79
3	Costa Rica, Rep of, 7s, 1951	78⅝	78½	78⅝	78½
10	Cuba, Rep of, 5½s, 1953	98	98	98	98
1	Cundinamarca, Dept of, 6½s, 1959	58	58	58	58
3	Czechoslovakia, Rep of, 8s, 1951	110⅞	111	110⅞	111
1	Czechoslovakia, Rep of, 8s, 1952	110¼	110¼	110¼	110¼
	D				
2	Denmark, King of, 6s, 1942	106⅜	107	106⅜	107
2	Denmark, King of, 5½s, 1955	101⅜	101⅜	101⅜	101⅜
125	Denmark, King of, 4½s, 1962	95⅛	95¼	95	95
1	Dresden, City of, 7s, 1945	83⅝	83⅝	83⅝	83⅝
2	Dutch East Indies 5½s, 1953 Nov	102½	102½	102½	102½
	F				
5	Finland, Rep of, 6s, 1945	87	87	86	87
5	Finland, Rep of, 6½s, 1956	90¼	90¼	90¼	90¼
30	French Govt 7½s, 1941	126¼	126¼	126⅛	126⅛
8	French Govt 7s, 1949	120⅝	120⅝	120⅝	120⅝
	G				
79	German Govt 7s, 1949	101⅝	101⅜	101¼	101⅜
339	German Govt 5½s, 1965	75⅝	76⅛	75½	76
1	Gras Municipality 8s, 1954	101	101	101	101
7	Greek Govt 7s, 1964	100	100	99¼	99¼
3	Greek Govt 6s, 1968	85⅝	85⅝	85⅛	85⅝
	H				
6	Haiti, Rep of, 6s, 1952	95⅝	95½	95⅝	95½
1	Hamburg, State of, 6s, 1946	81	81	81	81
5	Hungarian Land Mtge 7½s, 1961 B	85⅝	85⅝	85⅝	85⅝
1	Hungary, King of, 7½s, 1944	102	102	102	102
	I				
60	Italy, King of, 7s, 1951	98⅛	98⅝	98	98¼
	J				
15	Japanese 6½s, 1954	104½	104⅞	104½	104⅝
27	Japanese 5½s, 1965	93⅝	94	93⅝	94
	L				
1	Leipzig, City of, 7s, 1947	83	83	83	83
4	Lower Austria, Prov of, 7½s, 1950	99⅝	99½	99½	99½
	M				
32	Milan, City of, 6½s, 1952	86⅝	87	86½	87
2	Minas Geraes 6½s, 1958	55	55	55	55
19	Montevideo, City of, 6s, 1959	80½	80½	78⅝	78⅝
	N				
67	New South Wales 5s, 1957	65	65½	65	65½
2	New South Wales 5s, 1958	65⅛	65⅛	65⅛	65⅛
22	Norway, King of, 5s, 1963	101¼	101⅜	101¼	101¼
27	Norway, King of, 5½s, 1965	103	103¼	103	103
2	Norway, King of, 6s, 1943	106	106	106	106
5	Norway, King of, 6s, 1944	105⅝	106	105⅜	105⅝
1	Norway, King of, 6s, 1952	102½	102½	102½	102½
	O				
1	Oslo, City of, 5½s, 1946	100½	100½	100½	100½
	P				
1	Pernambuco, State of, 7s, 1947	60	60	60	60
15	Peru 6s, 1960	30	31½	30	31
25	Peru 6s, 1961	30	31½	30	31
11	Peru 7s, 1959	41½	46⅝	41½	46⅝
1	Poland 8s, 1950	84½	84½	84½	84½
12	Poland 7s, 1947	79¼	79¼	79¼	79¼
5	Poland 6s, 1940	66⅝	66⅝	66⅝	66⅝
4	Prague, City of, 7½s, 1952	106	106	106	106
7	Prussia 6s, 1951	71	71⅞	71	71⅞
	Q				
2	Queensland, State of, 7s, 1941	96	96	96	96
	R				
11	Rio de J, City of, 6½s, 1953	57	58½	57	57¼
3	Rio Gr do Sul, St of, 8s, 1946	74	74	74	74
1	Rio Gr do Sul, St of, 7s, 1966	58	58	58	58
5	Rio Gr do Sul, St of, 6s, 1968	45	45	44½	44½
15	Rome, City of, 6½s, 1952	88	88	87¼	88
5	Roumania 7s, 1959	81	81	81	81
	S				
3	Sao Paulo, City of, 6½s, 1957	61⅝	61⅝	61	61
12	Sao Paulo, State of, 6s, 1968	48½	50	48½	50
1	Sao Paulo, State of, 8s, 1936	84⅞	84⅞	84⅞	84⅞
2	Sao Paulo, State of, 7s, 1942	83½	83½	83½	83½
5	Sao Paulo, State of, 8s, 1950	71	71	71	71
19	Seine, Dept of, 7s, 1956	107½	107½	107⅜	107½
7	Serbs C & S, King of, 8s, 1962	91	91½	91	91
2	Serbs C & S, King of, 7s, 1962	80¼	80¼	80	80
2	Silesia, Prov of, 7s, 1958	62	62	62	62
8	Soissons, City of, 6s, 1936	105⅛	105⅛	105⅛	105⅛
2	Styria, Prov of, 7s, 1946	95	95	95	95
2	Sweden, King of, 5½s, 1954	105⅞	105⅞	105⅞	105⅞
2	Switzerland, Govt of, 5½s, 1946	106	106	105⅞	105⅞
	T				
1	Tokyo, City of, 5s, 1952	80½	80½	80½	80½
1	Tokyo, City of, 5½s, 1961	92⅝	92⅝	92⅝	92⅝
1	Trondhjem, City of, 5½s, 1957	97⅝	97⅝	97⅝	97⅝
	U				
10	U K Gt B & I 5½s, 1937	106⅛	106¼	106⅛	106⅛
4	Uruguay, Rep of, 6s, 1960	82	82	82	82
	V				
2	Venetian Prov Mtg Bank 7s, 1952	96	96	96	96
4	Vienna, City of, 6s, 1952	88	89	88	89
	Y				
1	Yokohama, City of, 6s, 1961	97½	97½	97½	97½

DOMESTIC BONDS—RAILS AND MISCELLANEOUS.
The Following Sales Are Given in Lots of $1,000.

Sale	Issue.	Open	High	Low	Last
	A				
13	Abitibi Power & Paper 5s, 1953	76⅝	77	76⅝	76⅝
2	Allegheny Corp 5s, 1944	83¼	83⅞	83¼	83⅞
1	Allegheny Corp 5s, 1949	81⅛	81⅞	81⅛	81⅛
32	Allegheny Corp 5s, 1950	81⅝	81⅝	81	81
1	Amer Agri Chem 7½s, 1941	104	104	104	104
91	Amer Foreign Power 5s, 2030	83⅝	83⅝	83⅛	83⅝
9	Amer I G Chemical 5½s, 1949	99½	99½	99	99
3	American International 5½s, 1949	91⅛	91½	91⅛	91½
4	Amer Smelt 5s, 1947	102½	102⅝	102½	102⅝
3	Amer Sugar Ref 6s, 1937	104	104	104	104
3	Amer Tel & Tel 4½s, 1939	126⅞	127	126⅞	127
26	Amer Tel & Tel 5s, 1965	106½	106⅝	106½	106⅝
1	Am T & T g 4s, 1936	100⅛	100⅛	100⅛	100⅛
4	Amer T & T col tr 5s, 1946	106⅛	106⅛	106⅛	106⅛
5	Amer T & T col 5½s, 1943	108⅞	108⅞	108⅞	108⅞
44	Amer Tel & Tel 5s, 1960	106⅛	106⅝	106⅛	106⅝
1	Amer Water Works 5s, 1934	102	102	102	102
1	Amer Water Works 6s, 1975	104	104	104	104
22	Armour & Co 4½s, 1939	90	90¼	90	90
11	Armour & Co of Del 5½s, 1943	77	77	77	77
5	A T & S F gen 4s, 1995	98⅝	99	98⅝	98⅝
1	A T & S F adj 4s, 1995	97	97	97	97
53	A T & S F 4½s, 1948	118⅛	118⅛	118	118
3	A T & S F 4s, 1905-1955	97½	97½	97½	97½
5	Atlantic Coast Line 4½s, 1964	100	100	100	100
7	Atlantic Refining 5s, 1937	102	102	102	102
	B				
5	B & O 1st 4s, 1948	97⅝	97¾	97½	97½
11	B & O 4½s, 1933	101¼	101¼	101¼	101¼
10	B & O cvt 4½s, 1960	96⅛	96⅛	95¼	96⅛
7	B & O ref & gen 5s, 1995	103⅝	103⅝	103⅝	103⅝
16	B & O ref 6s, 1995	108⅜	108⅜	108⅜	108⅜
7	B & O (S W Div) 5s, 1950	104¼	104¼	104	104
23	B & O (Toll & Cinn) 4s, 1959	85½	86	85½	86
7	B & O 5s, Ser D, 2000	103	103⅝	103	103
25	Batavian Petroleum 4½s, 1942	95¼	95¼	95¼	95¼
18	Bell Tel of Pa 5s, Ser C, 1960	112½	112½	112½	112½
4	Bell Tel of Pa 5s, Ser B, 1948	108	108	108	108
11	Berlin Elec Elev 6½s, 1956	73	73½	73	73½
13	Beth Steel 5s, 1936	102¼	102¼	102	102
2	Beth Steel ref 5s, 1942	103	103⅜	103	103⅜
11	Boston & Maine 5s, 1967	100⅝	100⅝	100¼	100⅜
1	Boston & Maine 5s, 1955	100⅝	100⅝	100⅝	100⅝
21	Brooklyn Man Tran 6s, 1968	101¼	101¼	101	101
2	Brooklyn Union Gas 5s, 1950	103⅞	103⅞	103⅞	103⅞
7	Bu R & P 4½s, 1957	85	85	84¼	84¼
13	Bu Gen Elec 4½s, 1981, wi	101½	101⅝	101½	101⅝
	C				
2	California Petrol 5s, 1939	96¼	96¼	96¼	96¼
14	Canadian National 4½s, 1957	98⅛	98⅛	98⅛	98⅛
9	Canadian National 4½s, 1968	98⅜	98⅛	98⅛	98⅛
2	Canadian National 5s, 1969, Oct	104⅝	104⅝	104⅝	104⅝
1	Canadian Nor deb 6½s, 1946	117	117	117	117
9	Canadian Pac 4½s, 1960	98⅞	98⅝	98⅜	98⅝
3	Canadian Pac 5s, 1944	104⅝	104⅝	104⅝	104⅝
3	Canadian Pac 5s, 1954	103⅝	103⅝	103⅝	103⅝
10	Central Pacific 5s, 1960	104	104	104	104
2	Certainteed Prod 5½s, 1948	35	35	35	35
5	Ches & O gen 4½s, 1992	104¼	104½	104¼	104½
10	Ches & Ohio 4½s, 1995 B	101¼	101¼	101¼	101¼
32	Ches Corporation 5s, 1947	99⅝	99⅝	99⅝	99½
12	C & E Ill 1st cons g 5s, 1951	42	42	42	42
32	Chi Great West 1st 4s, 1959	67⅞	68	67⅞	68
22	C M & St P & Pac 5s, 1975	71½	72	71½	71½
23	C M St P & Pac adj 5s, 2000	30⅝	31	30⅝	30⅝
1	C M & St P 4s, 1989	86	86	86	86
26	Chi & N W 4⅝s, 1949, cvt	90	90	89½	89⅞
2	Chicago Rys 1st 5s, 1927	65	65	65	65
9	Chi R I & P ref 4s, 1934	99⅝	99⅝	99¼	99¼
6	Chi R I & P 4½s, 1952	92	92½	92	92½
3	Chi R I & P 4½s, 1960, cvt	88½	88½	88½	88½
21	Chile Copper 5s, 1947	94¼	95	94¼	94⅛
16	Cinn Gas 4s, 1968	92	92	92	92
24	C C C & St L 4½s, 1977	100⅝	100⅝	100½	100½
4	Columbia Gas & El 5s, 1952, May	97⅝	98	97⅝	98
9	Columbia Gas & El 5s, 1952, April	97½	97½	97½	97¼
15	Consolidated Gas N Y 5½s, 1945	106	106	106	106
	D				
2	Del & H 1st & ref 4s, 1943	97¼	97½	97¼	97¼
1	Den & R Gr 1st 4s, 1936	97¼	97¼	97¼	97¼
10	Den & R Gr cons 4½s, 1936	98⅞	99	98⅞	99
1	Den & R Gr & West 5s, 1978	78	78	78	78
1	Den, R Gr, & West 5s, 1955	78½	78½	78½	78½
30	Detroit Ed 5s, 1962	106⅝	106⅝	106⅝	106⅝
44	Detroit Ed 1st 4½s, 1961	101¼	101¼	101⅛	101⅛
2	Detroit Ed 1st & ref 6s, 1940	105¼	105¼	105¼	105¼
6	Dodge Bros 6s, 1940	89¼	89¼	89¼	89¼
6	Duquesne Light 4½s, 1967	103¼	103½	103¼	103½
	E				
2	Erie 1st cons g ln 4s, 1996	85¾	85¾	85¾	85¾
8	Erie gold 4s B, 1953	76	76	76	76
21	Erie R R 5s, 1975	80⅞	80⅞	80½	80⅞
	F				
2	Framerican Ind Dev 7½s, 1942	107	107	106½	106½
	G				
7	General Electric deb 3½s, 1942	95	95	95	95
13	General Motors Accep 6s, 1937	103	103¼	103	103¼
3	General Theater 6s, 1940	69⅞	70	69⅞	70
2	Gen Steel Casting 5½s, 1949	94⅝	94⅝	94⅝	94⅝
46	German Cen Agri Bk 6s, 1960, July	79⅝	79⅞	79	79⅞
83	German Cen Agri Bk 6s, 1960, Oct	79½	79⅞	78⅝	79⅞
26	German Cen Agri Bk 6s, 1938	84	84½	84	84½
2	Goodrich 6s, 1945	69⅝	69⅝	69⅝	69⅝
12	Goodyear T & R 5s, 1957	88	89	88	88½
3	Great Northern 5s, 1973	105⅛	105⅛	105⅛	105⅛
3	Great Northern 5½s, 1952	106½	106⅞	106½	106⅞
13	Great Northern 7s, 1936	110⅝	110⅝	110⅝	110⅝
14	Great Northern 4½s ser E, 1977	97⅝	98⅛	97⅝	98⅛
10	Havana El 5½s, 1951	23⅛	23⅛	22½	22½
4	Hudson Coal Co 5s, 1962	59	60	59	60
2	Hudson County Gas 5s, 1949	105	106½	105	106½
3	H & M 1st & ref 5s, A, 1957	99¼	99¼	99¼	99¼
5	H & M adj inc 5s, 1957	77½	77½	77⅛	77½
	I				
2	Inland Steel Co 4½s, 1978	96	96	96	96
53	Interb R T ref 5s, 1966, sta	69⅞	70½	69⅞	70½
43	International Match 5s, 1947	91⅜	92¼	91⅜	91¾
2	Internatl Mer Mar sf 6s, 1941	95⅝	95⅝	95⅝	95⅝
11	Internat Tel & Tel 4½s, 1939	89⅝	89⅝	89⅝	89⅝
8	Internatl Tel & Tel 5s, 1955	83½	84	83½	84
	K				
9	Kansas City Pow & Lt 5s, 1952	105⅝	105⅝	105⅝	105⅝
3	Kansas Gas 4½s, 1980	94⅝	95⅛	94⅝	95⅛
111	Krueger-Toll Co 5s, 1959	91¼	92½	91	92
5	Lautaro Nitrate 6s, 1954	59	59	58⅛	58½
10	Lorillard Co 5½s, 1937	93½	93½	93½	93½
2	Loew's Inc 6s, 1941	104½	104½	104½	104½
5	Loew's Inc 6s, 1941, x-war	99	99	99	99
	M				
5	M, K & T 4½s, 1978	96	96	96	96
6	M, K & T pr lien 5s A, 1962	102½	103	102½	103
7	M, K & T 5% cu ad 5s A, 1967	93	93	92⅝	92⅝
32	Mo Pac 5s, Ser F, 1977	94⅞	94⅞	94⅝	94⅝
14	Mo Pacific gen 4s, 1975	71⅜	71⅜	71	71
2	Mo Pac 1st & ref 5s A, 1965	95¼	95¼	95¼	95¼
1	Mo Pac 5s, Ser G, 1978	94⅞	94⅞	94⅞	94⅞
31	Mo Pac 5s, Ser H, 1980	94⅝	94⅝	94⅝	94⅝
15	Mo Pac 5s, 1981, w i	95	95	95	95
	N				
18	Nat'l Dairy Products 5¼s, 1948	100⅝	100⅞	100⅝	100⅞
2	N Orleans Pub Serv A 5s, 1952	89	89	89	89
1	N Orleans Pub Serv B 5s, 1955	88	88	88	88
5	N O T & Mex 1st 5s, Ser B, 1954	93⅛	93⅛	93⅛	93⅛
5	N Orleans, T & Mex 5½s, 1954	100½	100½	100½	100½
2	N Y C & H R 1st 3½s, 1997	85½	85½	85⅛	85½
10	N Y C & H R deb 4s, 1934	100⅛	100⅛	100⅛	100⅛
1	N Y C & Lake S col 3½s, 1998	83⅝	83⅝	83⅝	83⅝
3	N Y C & M C col 3½s, 1998	83⅝	83⅝	83⅝	83⅝
26	N Y Cent cons 4s, 1998	96⅛	96⅛	95⅞	95⅞
37	N Y C ref & imp 4½s, 2013	101⅛	101⅛	100½	100½
81	N Y Cent 5s, 2013	107⅝	107⅞	107⅝	107⅞
2	N Y C cvt deb 6s, 1935	107⅜	107½	107⅜	107½
31	N Y, Chi & St L 5s, 1932	101¼	101¼	101¼	101¼
31	N Y, Chi & St L 5½s A, 1974	103¼	103¼	103	103
28	N Y, Chi & St L 4½s, 1978	90⅞	91	90⅛	90⅞
9	N Y Ed 6½s, 1941	114½	114½	114½	114½
2	N Y Ed 1st ref 5s, 1944	105⅝	105⅝	105⅝	105⅝
2	N Y N H & H 3½s, 1954	78⅛	78⅛	78⅛	78⅛
11	N Y N H & H 4s, 1955	86⅛	86⅛	86	86
1	N Y N H & H 4s, 1956	85⅝	85½	85½	85½
23	N Y N H & H 4½s, 1967	94	94⅛	94	94
2	N Y N H & H col 6s, 1940	105⅝	105⅝	105⅝	105⅝
12	N Y Tel ref 6s, 1941	106⅛	106⅛	106⅛	106⅛
2	N Y Tel deb 6s, 1949	111⅝	111⅝	111⅝	111⅝
1	N Y Tel 1st & g 4½s, 1939	102½	102½	102½	102½
4	Nias Shares of Md 5½s, 1950	94⅝	94⅝	94⅝	94⅝
2	North Amer Edison ctf 5s, 1949, C	98	98	98	98
8	North Amer Edison 5½s, 1963	102⅞	102⅞	102⅞	102⅞
24	Nor Pacic gen 3s, 2047	67⅝	68⅝	67⅝	68¼
1	N Pac pr ln g 4s, 1997	95	95½	95	95½
8	N Pac ref & imp 4½s, 2047	98⅝	99	98⅝	99
	O				
6	Oreg-Wash 1st ref 4s, 1961	94⅞	95	94⅞	95
11	Oriental Dev 6s, 1953	97⅝	97⅝	97⅝	97⅝
5	Oriental Dev 5½s, 1958	92	92¼	91⅝	92¼
	P				
9	Pac Gas & El 5s, 1942	103⅛	103⅛	103⅛	103⅛
2	Pac Tel & Tel 5s, 1937	104½	104½	104½	104½
1	Para-Fam-Lasky 6s, 1947	96½	96½	96½	96½
2	Paris-Lyons Med Ry 6s, 1958	104⅝	105	104⅝	105
1	Pathe Exchange 7s, 1937	69½	69½	69½	69½
9	Penn Co 4¾s, 1963	101½	101½	101½	101½
3	P R R cons g 4s, 1948	99	99	99	99
10	P R R g m 4½s ser A, 1965	103⅛	103⅛	102¼	102½
3	P R R cons 4½s, 1960	105⅛	105⅛	105⅛	105⅛
2	P R R g 5s ser B, 1965	109⅛	109½	109⅛	109½
10	P R R 5s, 1964	105	105	105	105
6	P R R 6½s, 1936	109¼	109¼	109¼	109¼
21	P R R 4½s D, 1970	98¼	98¼	98	98
1	Pere Marq 4½s, 1980	99⅞	99⅞	99⅞	99⅞
5	Philadelphia Co 5s, 1967	99⅞	99⅞	99⅞	99⅞
9	Phil & Reading C & I 6s, 1949	80	80	79½	79½
20	Phillips Petroleum 5¼s, 1939	86⅝	87½	86⅝	87½
25	P C C & St L 4½s, 1977	101½	101½	101½	101½
7	Portland Ry Lt & P 7½s, 1946	107½	107½	107½	107½
14	Pub S El & Gas 4½s, 1967	102½	102½	102¼	102¼
6	Pub S El & Gas 5s, 1965	106	106	106	106
	R				
6	Remington Rand 5½s, 1947	87¼	87⅝	87¼	87⅝
5	Richfield Oil of Calif 6s, 1944	63⅝	63⅝	63	63
	S				
28	S A L Ry 6s, 1945	18	18½	18	18
2	Seaboard-All Florida 6s, 1935, A	101	101	101	101
2	Shell Union Oil 5s, 1947	85½	85½	85½	85½
32	Siemens & Halske 6½s, 1951	97⅝	98	97½	98
6	Sinclair Crude Oil 5½s, 1938	101⅛	101⅞	101¼	101⅝
1	Sinclair Pipe Line 5s, 1942	100	100	99⅞	99⅞
2	Sinclair Oil 7s, 1937	99⅞	99⅞	99⅞	99⅞
2	Sinclair Oil 6½s, 1938	95⅛	95⅛	95	95
7	Sou Pacific ref 4s, 1955	96⅝	96⅝	96⅝	96⅝
1	Sou Pacific 4½s, 1969	98⅛	98⅛	98⅛	98⅛
8	Sou Pacific 4½s, 1968	97⅞	97⅞	97⅞	97⅞
37	Sou Pac-Oreg Lines 4½s, 1977	101⅛	101⅛	101	101
7	Sou Ry gen 4s, Ser A, 1956	87⅛	87⅛	87⅛	87⅛
6	St L Iron Mt & S gen 5s, 1931	100⅝	100⅝	100⅝	100⅝
6	St L & S F R pr ln, ser A, 4s, 1950	86⅞	87⅛	86⅞	87⅛
28	St L & S F R pr ln, ser B, 5s, 1950	101	101½	100⅞	101⅛
35	St L & S F R R 4½s, 1978	82½	83	82½	82½
1	St L & S W cons 4s, 1932	100⅛	100⅛	100⅛	100⅛
64	South Bell Tel 5s, 1941	104⅞	105	104⅞	105
1	Southwest Bell Tel 5s, 1954	105⅞	105⅞	105⅞	105⅞
137	Standard Oil of N J 5s, 1946	103⅝	103⅞	103¼	103⅝
8	Standard Oil of N Y 4½s, 1951	99⅞	99⅞	99⅞	99⅞
	T				
88	Texas Corp 5s, 1944	99½	99⅝	99⅜	99⅝
5	Tex & Pacific 1st 5s, 2000	112	112½	112	112½
1	Tex & Pac 5s, B, 1977	98⅞	98⅞	98⅞	98⅞
33	Tex & Pac 5s, C, 1979	99⅛	99⅛	99⅛	99⅛
83	Tex & Pac D 5s, 1980	97⅞	98⅛	97⅞	98⅛
1	Tex & Pac M T of N O 5½s, '64	106⅝	106⅝	106⅝	106⅝
11	Toho Elec Pow 7s, 1955	98	98	98	98
2	Toho Elec Pow 6s, 1932	99½	99½	99½	99½
14	Tokyo Elec Light 6s, 1953	88	88½	88	88¼
6	Union Drug of Del 5s, 1953	98½	98½	98½	98½
	U				
5	Union Pac 1st g 4s, 1947	100	100	99⅞	99⅞
14	Union Pac 1st&ref 4s, 2008	96⅛	96¼	95⅝	95⅝
25	Union Pac 4s, 1968	94	94	93⅝	93⅝
21	Union Pac 4½s, 1967	101⅞	102	101⅞	102
2	U S Rubber 5s, 1947	70½	70½	70½	70½
	W				
27	Warner Bros cvt 6s, 1939	69	69⅝	69	69
1	West Maryland 4s, 1952	81⅛	81⅛	81⅛	81⅛
1	West Union 5s, 1938	104¼	104¼	104¼	104¼
47	West Union 6½s, 1936	108⅛	108⅛	108⅛	108⅛
5	West Union 5s, 1960	102⅝	103	102⅝	103
1	Wheeling Steel Corp 5½s, 1948	101	101	101	101
5	Wheeling Steel Corp 4½s, 1953	90	90	90	90
6	Wilson & Co 1st 6s, 1941	100⅛	100⅛	99⅞	99⅞
	Y				
7	Youngstown S & Tube 5s, 1978	102⅝	102⅝	102⅝	102⅝

Total bond sales: Today, $11,000,000; yesterday, $9,200,000; week ago, $11,700,000; year ago, $11,803,000.

PROFESSIONALS BID UP STOCKS' LEVEL

Specialties Lead Rise, but Late Weakness in Rails Reduce Advances.

AUBURN AUTO CLIMBS 8

New York, Feb. 6 (A.P.).—Professional traders saw fit to bid the stock market up today, but most of their interest was in specialty shares.

Late weakness of the rails attracted selling in other departments and final prices throughout the market were under the top, with net gains in the leaders reduced to fractions. Bonds improved. Commodities, however, did not do so well, for July and September wheat lost advances of about 2 cents and there was a half cent drop in bar silver.

The strongest stocks were those favored with special sponsorship. Auburn Auto soared 8 points and held most of the rise. Worthington Pump, U. S. Industrial Alcohol, Diamond Match, Burroughs Adding Machine, Curtis Publishing, Ingersoll Rand and Radio A preferred closed 1 to more than 3 higher. A few tobaccos also rallied.

Best Prices Cancel Losses.

At their best prices American Can, American Telephone, U. S. Steel, Westinghouse, New York Central and a few other pivotal issues had somewhat more than recovered Thursday's losses.

But in the late selling central broke 2¾ net, Atchison 1¾ and Baltimore & Ohio 1, and members of the industrial and utility families finished the day with nominal improvement. Oils, motors and coppers were steady and dull. Sales approximated 1,800,000 shares.

Much of the day's news had to do with the credit markets. Bankers' acceptances were cut another eighth to the lowest rates in history, a move designed to draw bills from the large supplies here by accepting banks. This revision—the second of the week—brought the asking rate on short term paper three-quarters of 1 per cent below the New York Federal Reserve rediscount figure.

Supply of Bills Small.

The available supply of bills is exceedingly small, but it was apparently the hope of dealers that banks now having a sizable profit on acceptances bought several weeks ago would be led to take advantage of the favorable situation.

So surfeited are the banks with funds that the clearing house members have made another reduction in interest paid on time deposits of longer than 30 days. The new level is 1½ per cent. Demand for short-term funds has seldom, if ever, been so light, and large sums go unloaned daily in the call market.

One of the results has been the departure to London of a substantial amount of American funds, to the marked advantage of sterling exchange, which today went to $4.86⅛ for cables, a new high for the year. Only last week sterling exchange on New York was so weak as to cause considerable apprehension over possible loss of gold to New York.

Business Reviews Quoted.

The weekly trade reviews reported slight fluctuations in the business pulse. "Further evidences of improvement are not lacking," said Dun's, "the trend in wholesale lines being helped by the greater interest displayed for spring merchandise. Road salesmen, however, do not find the response hoped for, as merchants are still in a cautious mood, seasonal requirements not only being subnormal but tardy in developing." Bradstreet's said the unseasonably warm weather over large sections of the country was retarding retail trade.

Corn, like wheat, reacted substantially from the day's best quotations, which had been around 2 cents a bushel higher. Net changes on both grains were nominal. Easiness in Liverpool and the weakness of silver both here and in London caused cotton to sag and the active months lost 3 to 4 points net.

Aside from the strength of sterling, the foreign exchanges were uninteresting. Shanghai steadied moderately.

CHICAGO GRAIN.

Chicago, Feb. 6 (A.P.).—Sudden setbacks in grain prices late today accompanied reports that snow storms were sweeping eastward from the Rockies on a 2,000-mile front. Chicago Weather Bureau officials said the reports, which pointed to general drought relief, were grossly exaggerated, but this information did not become well known until after trading was ended. On the downward flurry, sharp gains scored earlier by wheat were wiped out and corn also reacted notwithstanding that widespread storms would be more bullish on corn than otherwise.

Wheat closed irregular, ½ cent lower to ⅛ higher; corn, ⅛ to ⅜ up; oats, unchanged to ¼ off, and provisions at 10 cents decline to an equal advance.

Before misleading reports about prospective drought relief had abruptly turned all grains topsy-turvy, July wheat rose to the highest point reached in more than three weeks, an overnight jump of 2¼ cents, and corn sympathized. Unusual absence of selling pressure together with active commission buying was responsible, and was attributed to apparent inadequacy of drought relief. Only scattered rains and snowfalls were reported early, whereas crop experts said a general soaking was needed.

Announcements that bread in Liverpool was selling at 3 cents a pound loaf compared with 5 to 10 cents in this country failed to offset advices that drought in some domestic winter wheat districts has resulted in water supply rationing and prospective closing of schools. Other reports said abnormal dryness was a continuation of last year's drought, and extended from the Central West to the Middle Atlantic. At St. Louis December and January combined were asserted to show the driest condition for nearly a hundred years.

Corn owed its transient bulge largely to reports that narrowing of the price difference between corn and wheat would encourage heavier feed use of corn. It was also asserted that hog arrivals gave evidence of heavy feeding, indicative of liberal disappearance of corn from a crop the smallest with one exception since 1901. Oats paralleled the action of corn and wheat.

Provisions were steadied by firmness of hog values.

Closing indemnities: Wheat, July, 65¾, 65⅞, 67½, 67⅝; September, 65⅝, 66½. Corn, March (bids), 62⅞; May, 64½, 64⅞, 66⅞, 66¼; July, 65⅝, 67¼; September, 65⅜, 67.

Cash grain:

WHEAT—No. 2 red (weevily), 78¼; No. 1 hard, 79¼@79½; No. 1 Northern spring, 79¼; No. 1 mixed, 79.

CORN—No. 3 mixed, 62@64; No. 2 yellow, 65@65¼; No. 2 white, 67½.

OATS—No. 1 white, 33½; No. 2 white, 33¼@33½.

RYE—No sales.

BARLEY—40@60.

GRAIN AND PROVISIONS FUTURES.

	High.	Low.	Close.
Corn—			
March, old	65⅛	63½	63½
March, new	65½	63⅜	63¾
May, old	66¾	65	65¼
May, new	67½	65¾	66
July	67⅞	65⅞	66⅜
September	67½	65¾	66¼
Wheat—			
March, old	79¼	79⅛	79¼
March, new	79⅝	79½	79½
May, old	82⅜	82	82⅛
May, new	83⅜	83¼	83¼
July	68⅞	66⅝	66⅝
September	67½	65⅝	65⅝
Oats—			
March, old	33¾	33⅜	33⅜
March, new	....	....	33⅜
May, old	34	33⅜	33⅜
May, new	34	33½	33½
July	33⅛	32⅞	32⅞
Rye—			
March, old	39⅛	37⅞	37⅞
May, old	40⅞	39½	39½
May, new	41	40½	40½
July	41⅜	40¼	40¼
Lard—			
March	8.12	8.07	8.12
May	8.25	8.15	8.25
July	8.37	8.30	8.37
Bellies—			
May	....	....	10.30
July	....	....	10.40

BALTIMORE MARKETS.

Baltimore, Feb. 6 (A.P.).—WHEAT—No. 2 red winter, domestic, spot, 79½; No. 2 red winter, garlicky, spot and February, 79½; March, 80⅝.

NEW YORK STOCK EXCHANGE TRANSACTIONS OF YESTERDAY

Sales in hundreds.		High	Low	Last	Chg.	Bid
	A					
200	Abraham & Str pf(7)AS(z)	100	100	100	+ 1¾	100
21	Adams Express (1.60)	20¼	19⅞	20¼	+ ⅜	20
150	Adams Exp pf (5) AS (z)	87	87	87	....	87
4	Ahumada Lead	⅜	⅜	⅜	....	⅜
29	Air Reduction (4½b)	96⅞	95½	96	+ 1	95¼
19	Air Way E Ap (.60)	9⅛	8¾	9	+ ⅜	9
7	Ajax Rubber	½	⅜	½	....	⅜
145	Alaska Juneau (.40)	9⅜	9	9¼	+ ¼	9¼
35	Alleghany	9⅝	9⅛	9⅛	− ¼	9⅛
1	Alleghany pf $30 ww(5½)	54¾	54¾	54¾	− ¼	54
22	Al Chem & Dye (6a)	159	157¼	157¼	− ⅜	157
21	Allis Chal Mfg (3)	34⅜	33⅝	34	+ ½	33¾
1	Alpha Port Cem (2)	17⅝	17⅝	17⅝	+ ⅛	17½
2	Amerada (2)	18½	18½	18½	....	18⅛
1	Am Agri Chem of Del	22⅞	22⅞	22⅞	− ⅛	22
3	Am Bank Note (2)	58⅜	58¼	58⅜	+ ⅜	57
3	Am Brake Shoe (2.40)	34⅛	34	34⅛	− ⅜	34
20	Am Br Shoe pf (7) AS (z)	121⅞	121⅞	121⅞	− ⅝	121¾
1	Am Car & Fdy (6)	32	32	32	....	31⅝
1	Am Chain (3)	33	33	33	....	32⅛
1	Am Chain pf (7)	85	85	85	− 3	88
22	Am Chicle (3b)	43⅜	43	43½	+ ½	43¼
13	Am Com Alcohol	10⅛	9⅝	10	+ 1	10
3	Am European	24⅞	24¼	24¼	....	24
135	Am & For Power	31⅛	30	30⅛	+ ¼	30½
6	Am & For Pow 6% pf (6)	80	79⅞	80	− ⅛	79¾
2	Am & For Pow 7% pf (7)	94½	94½	94½	− ½	95
2	Am & For Pow 2d 7% pf(7f)	68	67½	67½	− ½	67½
1	Am Hawaii S S (10f)	8½	8½	8½	....	8¼
3	Am Home Prod (4.20)	56½	55½	56½	....	56
30	Am Ice (3)	27¾	25½	27⅛	+ 1⅝	27
30	Am Internat (2)	19⅜	18⅞	19⅛	− ¼	19⅛
1	Am-La France & F	¾	¾	¾	....	¾
3	Am Loco (2)	24¼	23⅞	24¼	+ ⅜	24
2	Am Loco pf (7)	80	80	80	....	79⅞
65	Am Mach & F (1.65b)	38	36	38	+ 1¾	37¾
1	Am Mach & Met	4	4	4	....	4
1	Am Metal	18	18	18	− 1	17⅞
220	Am Nat Gas pf (7) AS (z)	29¼	24⅞	25	− 4⅞	23¼
10	Amer News (3) AS (z)	52	52	52	+ 2	50
10	Am Pow & Lt (1a)	50	48½	50	+ ¼	49⅛
1	Am P & Lt 6% pf (6)	97	97	97	....	98
1	Am P & Lt pf A stp (5)	80⅛	80⅛	80⅛	+ ⅛	80
29	Am Rad St San (1)	17⅛	17	17⅛	+ ⅛	17
50	Am Rad St S pf (7) AS(z)	142½	142½	142½	....	142½
4	Amer Repub	7	7	7	− ¼	7
69	Am Roll Mill (2)	28	27⅛	27⅛	− ⅞	27
8	Am Safety Raz (5)	62½	62	62½	− ⅛	61½
3	Am Ship & Com	1	1	1	+ ⅛	⅞
40	Am Smelt & R (4)	44¼	43¼	43½	− 1	43½
5	Am Smelt 2d pf (6)	100¼	100	100	....	99⅞
2	Am Snuff (3¼b)	40¼	40¼	40¼	+ ¼	40
1	Am Solv & Ch	3½	3⅜	3½	− ⅛	3⅜
2	Am Sol & C pf	8½	8½	8½	− ½	8½
1	Am Steel Fdrs (3)	25½	25½	25½	− ½	25⅛
1	Am Stores (2½b)	39	39	39	....	39
3	Am Sugar Ref (5)	48	47½	48	+ ¼	47⅝
14	Am Sumat Tob	9¼	9	9	....	8¾
73	Am Tel & Tel (9)	189	187½	188	+ ⅛	188
8	Am Tob (6b)	113	112¼	112½	− ¼	112
2	Am Tob pf (6)	128	127½	127½	− 1	127¼
45	Am Tob B (6b)	114¾	113½	113½	....	113⅛
1	Am Type Fdrs (8)	96	96	96	+ 1¼	94
29	Am Wat Wks (3)	59⅛	57½	58½	+ ½	58
1	Am W W 1st pf (6)	102	102	102	+ ¾	101⅜
22	Am Woolen	10⅜	9⅝	10	+ ⅞	9⅞
73	Am Wool pf	32½	30½	32	+ 1½	31⅝
66	Anaconda (2½)	33¼	32½	32⅞	+ ¼	32⅝
4	Anchor Cap pf (6½)	91	89⅞	91	....	....
1	Andes Cop (1)	14¼	14¼	14¼	+ ¼	14
4	Archer-Dan M (2)	17¼	17	17	− ¼	16¾
13	Arm of Ill A	3	3	3	....	3
2	Arm of Ill B	2⅛	2⅛	2⅛	+ ⅛	2
8	Arm of Ill pf (7)	33	31½	31½	− 2¼	31½
100	Artloom AS	7⅜	7⅜	7⅜	− ⅜	6¼
23	Assd App Ind (4)	27	25½	26½	+ ¾	26½
49	Assd Dry Gds (2½)	25⅞	24½	25½	+ 1	25½
11	Atch T & S F (10)	195¾	192¼	192½	− 1¾	192
1	Atchison pf (5)	105¾	105¾	105¾	− ¼	105⅝
2	Atl Coast Line (10b)	116	116	116	....	115
1	Atl G & W I	33	33	33	− ¼	32¼
13	Atlantic Ref (2b)	20½	20¼	20½	+ ¾	20⅜
2	Atlas Stores (1a)	12	11¾	11¾	− ¼	11
385	Auburn Auto (4a)	152	143½	149⅞	+ 6⅜	149½
10	Aviation Corp	4¼	4⅛	4⅛	....	4⅛
	B					
79	Baldwin Loco (1¾)	23⅝	23	23⅛	+ ⅛	23
20	Baldwin Loco pf (7) AS (z)	93	92	93	+ 1	92¼
27	Balt & Ohio (7)	80¼	78½	78½	− 1⅛	78⅜
1	Balt & Ohio pf (4)	77¾	77¾	77¾	+ ½	77¼
9	Barnsdall A (1)	12⅛	12⅛	12¼	+ ⅛	12⅛
9	Beatrice Cream (4)	68⅞	67¾	68⅞	+ 1⅝	67½
6	Beech-Nut P (3)	51½	51½	51½	+ ¼	51½
1	Belding Hem	3⅞	3⅜	3⅜	....	3⅜
127	Bendix Aviat (1)	20⅜	19¼	20⅛	+ ⅜	19¾
26	Best & Co (2)	37⅞	36⅞	36⅞	− ⅜	36¾
179	Bethlehem Steel (6)	52¾	51⅜	52¼	+ ⅜	52⅛
2	Beth Steel 7% pf (7)	122½	121¾	121¾	− ¾	121¾
4	Blaw Knox (1½)	26¼	26⅛	26¼	....	25¾
200	Bloomingdale AS (z)	19⅛	19	19⅛	+ 1⅞	16⅝
22	Bohn Alum (1½)	29½	27⅞	28½	+ 1	28½
1	Booth Fish 1st pf	10	10	10	+ ½	10
78	Borden (3)	70⅜	69⅜	69⅞	+ ¾	69¾
47	Borg-Warner (1)	24½	23½	24½	+ 1	23¾
176	Briggs Mfg (1⅝b)	18	16⅝	17⅜	+ ¾	17¼
3	Brockway Mot	3	3	3	....	2⅛
68	Bklyn-Man Tr (4)	64⅜	62½	63¼	+ ⅜	63
2	Bklyn-Man Tr pf (6)	92	92	92	+ 1¾	92
2	Bklyn & Q Tr	9	9	9	....	8½
4	Bklyn & Q Tr pf (5)	110	109	110	....	108
1	Brunswick Balke	10¼	10⅛	10⅛	− ⅜	10
3	Bucyrus-Erie (1)	16⅞	16⅞	16⅞	− ½	16½
1	Bucyrus-Erie cvt pf (2½)	30	30	30	....	30
88	Budd Wheel (1)	11¾	10¾	11⅜	+ ⅛	11
17	Bullard Co	17⅜	16½	17	+ ½	17
13	Bulova Watch (3)	14½	14⅛	14½	....	14
1	Burns Bros A (8)	30	30	30	−18	26½
178	Burr Ad Mach (1½b)	29⅝	26½	28¼	+ 2¼	28¼
5	Bush Term (2½)	26⅝	25½	26⅝	− ¾	26½
10	Bush T 7% deb (7)AS(z)	102	102	102	− 1¼	100
4	Butte Cop & Zinc	1¾	1¾	1¾	....	1⅝
66	Butterick	15⅜	14¼	15⅜	+ ⅞	15
53	Byers Co	46⅜	44⅝	45⅞	− ¼	45
	C					
26	Callahan Zinc Lead	1⅛	¾	1	+ ¼	⅞
5	Calumet & Hecla	8⅞	8⅜	8⅞	− ⅛	8½
5	Campbell Wyant (1)	13⅝	13⅜	13½	+ ½	13
37	Canada Dry Ginger Ale (3)	33⅞	32¾	33⅜	+ ½	33⅜
33	Canadian Pacific (2½)	42½	41⅞	42⅛	+ ⅜	42⅛
2	Cannon Mills (1.60)	19⅜	19½	19½	− ⅛	19¾
30	Caro C & O stp (5)AS(z)	100	99	100	+ 2	98
165	Case (J I) (6)	93⅛	91⅜	92⅛	....	....
99	Caterpillar Trac (4b)	41⅞	39¾	41	+ 1¾	41
30	Cavan Dob pf AS (z)	25	25	25	....	24⅛
50	Celotex Co pf AS (z)	26	26	26	− ½	26
2	Central Agri (1½)	22	21½	22	....	21
1	Century Rib M	4¾	4¾	4¾	+ ¼	4
16	Cerro de Pasco (2)	23	22½	23	− ½	22¾
2	Certain-teed	3½	3½	3½	+ ⅛	3½
20650	Checker Cab (1.80) AS	23⅛	22½	22⅞	+ ⅛	22¾
13	Ches & Ohio (2½)	43½	43	43	....	43
6	Ches Corp (3)	47¼	47	47	....	47
2	Chicago Great West	6⅞	6⅝	6⅝	....	6½
2	Chicago M St P & P	7¾	7⅝	7⅝	− ⅜	7½
13	Chicago M St P & P pf	13⅛	12½	12½	− ⅜	12½
9	Chicago & N W (4)	42	41	41½	− ⅜	41½
1	Chic & N W pf (7)	114	114	114	....	110
34	Chic Pneu Tool	11	9½	10¾	+ 1¼	10¼
6	Chic Pneu Tool pf (3½)	26⅞	25½	26⅞	+ ⅞	27⅛
5	Chi Rk Is & P (7)	59	57	59	+ 2	58
1	Chi R I & P 7% pf (7)	99	99	99	....	98¾
1	Chick Cot Oil	11⅛	11⅛	11⅛	....	11
18	Childs Co (2.40)	29	28	28¾	+ 1¼	28⅝
79	Chrysler (1)	16⅞	16½	16¾	+ ⅛	16⅝
2	City Ice & F (3.60)	36	36	36	....	35⅞
70	City I & F pf (6½) AS (z)	79⅞	79	79¼	+ ⅛	79⅛
1	City Stores	3⅜	3⅜	3⅜	....	3¼
70	Coca Cola (6)	160¾	158	160¼	+ 1¾	160¼
3	Colgate-Palm (2½)	49	47¾	47¾	− ⅛	48¼
4	Collins & Aikman	11	10¾	10¾	− ¼	10⅝
1	Col Beacon	10	10	10	....	9½
5	Col Fuel & Ir (1)	24⅜	23⅝	24	....	23⅝
70	Colum G & E (2)	37⅛	36½	36⅝	....	36½
1	Colum G & E pf A (6)	105¼	105¼	105¼	+ ¼	105
91	Colum Graph (¾f)	9⅛	8½	8⅝	....	8⅝
36	Colum Carb (6b)	94¼	90	92½	+ 1	92¼
4	Coml Credit (2)	18¾	18½	18¾	+ ¼	18½
40	C Cr 6½% pf ww(6½)AS(z)	83	82	82	− 1	82
2	Com Invest Tr (1.60a)	27⅞	27⅞	27⅞	− ⅛	27¾
1	Com Invest Tr cv pf (6k)	83⅞	83⅞	83⅞	− ⅛	83
171	Coml Solv (1)	18	17¼	17½	+ ⅛	17½
72	Comwlth So (.60) XD	9¾	9½	9½	− ⅛	9⅜
4	Comwlth So pf (6)	96¾	96½	96¾	+ ⅝	96
1	Congoleum Nairn	8⅝	8⅝	8⅝	+ ⅛	8⅝
14	Congress Cig (4)	29⅝	28	29	+ 1½	27½
8	Consol Cigar (5)	28¼	28	28⅛	+ ¼	28
10	Consol Cig pf (7) AS (z)	75	75	75	− 3	70
70	Cons Cig 6½% pf(6½)AS(z)	64	64	64	....	63
20	Con Cig 6½%pf xw(6.50)AS	60⅛	60⅛	60⅛	+ ½	58
1	Cons Film (2)	12½	12½	12½	....	12½
84	Consol Gas (4) XD	92	90½	91⅛	+ ⅜	91⅛
11	Consol Gas pf (5)	104	103⅝	103¾	....	103⅝
35	Cont Baking A	27⅞	26½	26⅝	− ½	26⅝
14	Cont Bak B	3⅛	3	3	....	3
2	Cont Baking pf (8)	76½	76½	76½	+ ½	75¼
7	Contl Can (2½)	51⅝	51	51½	+ ⅜	51¼
1	Cont Diam Fib (1)	12	12	12	− ¼	11¾
3	Contl Ins (2.40)	47¾	47½	47¾	+ ¾	47½
1	Contl Mot	2⅞	2⅞	2⅞	− ⅛	2⅞
30	Contl Oil Del	10	9⅞	10	+ ⅛	9⅞
4	Contl Shares (1)	9	9	9	....	8⅞
23	Corn Prod (3½b)	81¾	80¾	80¾	− ¾	80⅝
6	Coty	11½	11⅜	11½	+ ⅜	11
20	Cream of Wheat (2¼b)	30¾	30	30⅜	+ ½	30
4	Crown Cork (2.40)	35⅜	35	35⅜	+ ⅝	34¾
26	Crown Zeller	5⅛	4	4½	− ⅞	4
1	Cuba Cane Pr	1½	1½	1½	....	1¼
1	Cudahy Pack (4)	42⅝	42⅝	42⅝	+ ⅜	42¼
1	Curtis Pub (6)	98	97	98	+ 3	97
4	Curtis Pub pf (7)	115¾	115½	115¾	+ ¾	115¾
28	Curtiss Wright	4⅛	4	4	− ⅛	4
3	Curtiss Wr A	6⅜	6	6⅜	+ ¼	6¼
10	Cushman 7% pf (7) AS (z)	106	106	106	+ 1	106
6	Cutler Ham (3½)	36	36	36	....	35⅛
	D					
2	Davison Chem	14¾	14⅜	14¾	+ ½	14¼
7	Deere & Co pf (1.40)	22	21¾	22	+ ½	21¾
1	Del & Hud (9)	150	150	150	....	149½
1	Del Lack & W (6)	90½	90½	90½	− ¼	90
831	Diamond Mat, new	20¼	18	20	+ 2	19⅞
20	Diamond Mat pf (1½)	25⅜	25¼	25¼	....	25⅛
21	Dome Mines (1)	11	10½	10⅞	+ ⅜	10⅞
1	Dominion St (1.20)	18	18	18	+ ⅜	17¾
24	Drug, Inc (4)	68⅝	68⅛	68½	+ ⅜	68¼
1	Dunhill Int	5¼	5¼	5¼	− ¼	5
50	Du Pont de Nem (4)	88⅞	87½	87⅝	+ ⅛	87⅞
2	Du Pont deb (6)	120⅜	120⅜	120⅜	− ⅛	120½
	E					
45	Eastman Kod (8b)	161⅞	159	159¼	+ ¼	159
10	Eaton Ax & S (1.60)	15½	15	15	+ ½	14⅞
1	Eitingon Sch	5¾	5¾	5¾	+ ½	5¼
87	Elec Auto L (6)	56¾	55⅛	56	+ ⅛	55¾
120	El Pow & Lgt (1)	48⅜	47⅜	47¾	+ ¼	47⅝
3	El P & L pf (7)	104⅛	104	104	....	104
6	Elec Stor B (5)	58	57¾	58	....	57⅝
3	Erie R R	30⅜	30⅜	30⅜	− ⅛	30½
1	Evans Auto L	5¼	5¼	5¼	....	4⅞
250	Exchange Buff (1½) AS (z)	21	20	21	+ 1	20
	F					
10	Fairbanks pf AS (z)	6	6	6	....	5½
1	Fashion Park pf (z)	18	18	18	+ 1	16
6	Fed Lt & Tr (1½a)	42	42	42	....	42
20	Fed Lt & T pf (6) AS (z)	88	88	88	....	88
1	Federal Mot (.80)	7	7	7	....	6⅞
2	Federal Wt S (2.40)	28½	28¼	28½	− ⅜	28¼
15	Firest T & R pf (6)	58⅛	56½	57⅛	− 1⅜	57
30	First Nat St (2½)	45⅞	44⅛	45¾	+ ½	45½
25	Fisk Rubber	¾	⅝	⅝	....	⅝
10	Fisk R 1st pf AS (z)	2⅞	2⅞	2⅞	+ ½	2⅜
108	Foster Wheel (2)	56	54½	54½	− ½	54½
12	Fourth N Inv	28	27½	28	+ ½	27¾
65	Fox Film "A" (4)	33½	32¾	33⅛	− ¼	33
21	Freeport, Tex (4)	34¾	33¾	34⅜	+ ⅜	34
40	Fuller pr pf (7.77b) AS (z)	82	82	82	+ 6⅞	80
	G					
10	Gamewell (5) AS	54	54	54	+ 1	52¾
15	Gen Am Invest	5⅞	5⅝	5⅞	+ ⅜	5⅝
31	Gen Am Tank (4a)	64⅛	63⅜	64⅛	+ 1⅛	64⅛
6	Gen Asphalt (3)	32⅞	32⅜	32¾	− ¾	32⅝
16	Gen Bronze	6¾	6¼	6¼	− ⅜	6¼
1	Gen Cable	7	7	7	....	6¾
3	Gen Cable A	17	16⅝	16⅝	+ ⅝	16½
60	Gen Cable pf (7) AS (z)	44⅜	42	44⅜	+ ⅜	42
17	Gen Cigar (4)	42⅞	41⅝	42⅛	+ 2⅜	42⅜
10	Gen Cigar pf (7) AS (z)	109½	109½	109½	− ½	108½
107	Gen Elec (1.60)	45¼	44⅜	44⅝	− ⅛	44⅜
58	Gen Foods (3)	52⅜	51⅝	52⅜	+ ⅛	52
3	Gen G & E A (.30k)	5⅜	5⅜	5⅜	− ⅛	5¼
2	Gen G & E cv pf (8)	63	62¾	62¾	− ½	62
1	Gen Mills (3)	45⅝	45⅝	45⅝	+ 1⅝	45⅛
1	Gen Mills pf (6)	96½	96½	96½	+ ¼	96¼
310	Gen Motors (3)	39⅛	38½	38⅞	+ ¼	38⅞
9	Gen Motors pf (5)	98⅝	98⅝	98⅝	+ ¼	98¼
1	Gen Outdoor Adv	8¼	8¼	8¼	− ¼	8⅛
2	Gen Pub Serv (6%J)	16¼	16¼	16¼	+ ¼	16
5	Gen Rail Sig (5)	74½	74	74½	− ⅜	74
3	Gen Real & Util	6⅛	6⅛	6⅛	....	6
36	Gen Refract (4)	52¼	50	51½	− ⅜	51½
57	Gen Theat Eq new	13¼	12¾	13¼	....	13⅛
207	Gillette Safety Razor (4)	28¼	27⅝	27¾	....	27⅝
3	Gillette cv pf (5)	68	68	68	+ ⅜	67¼
4	Gimbel Bros	5	4¾	4⅞	+ ¾	4¾
5	Glidden Co	9⅛	9	9⅛	....	9
2	Gobel Adolph	5⅞	5⅞	5⅞	+ ⅛	5⅞
129	Gold Dust (2½)	36⅞	35¾	35⅞	− ⅛	35⅞
1	Gold Dust pf (6)	111	111	111	+ 8	107
12	Goodrich	16⅜	16	16¼	....	16
21	Goodyear Tire (5)	42⅛	41	41½	− ½	41
1	Goodyear Tire 1st pf (7)	84	84	84	+ 3	84
24	Gould Coup A	6⅜	5	6⅛	+ ⅞	5½
1	Graham Paige	4⅛	4⅛	4⅛	....	4⅛
4	Granby Con M (2)	16	15⅞	16	....	15¾
3	Grand Silver St (1a)	22¼	22	22¼	+ ¼	22
28	Grand Union	13⅜	13¼	13½	+ ¼	13⅛
5	Grand Union pf (3)	39⅛	39	39½	+ ½	38¾
1	Granite C St (3)	22	22	22	+ ⅞	21⅛
2	Grant (W T) (1)	30¾	30⅜	30⅝	− ½	30½
18	Great Nor Ry pf (5)	67½	66¾	67½	− ⅞	67½
17	Gt Nor Iron Ore ctf (2½b)	20½	20¼	20½	+ ¼	20¼
2	Great West Sugar	9¼	9	9¼	+ ¼	9⅛
10	Great West Sug pf (7)AS(z)	95⅞	95⅞	95⅞	− ⅛	95
16	Grigsby Grunow	3⅝	3½	3⅞	....	3½
1	Guantan Sugar	¾	¾	¾	....	⅝
1	Gulf St Steel	21½	21½	21½	− ¾	21½
	H					
21	Hahn Dept St	7½	7¼	7⅜	− ⅜	7⅜
10	Hanna pf (7) AS (z)	92	92	92	− ¼	92
5	Harb Walker (2)	41¼	39	41¼	+ 1⅛	40½
3	Hartman B	4⅛	4	4⅛	+ ½	4⅛
3	Hayes Body	4⅛	3⅞	4⅛	+ ⅜	4
7	Hershey Choc (5)	89½	88⅝	89½	+ 1⅛	88½
4	Holland F (2¾b)	30⅝	30½	30⅝	+ ⅝	30
7	Hollander	8⅝	8½	8⅝	+ ⅛	8½
1	Houd-Her B	5	5	5	+ ⅛	4⅞
14	Houston Oil new	9¼	8¾	8⅞	+ ⅛	8⅞
14	Houston Oil	41¼	39½	39½	− ⅜	39½
11	Howe Sound (4)	23½	22⅞	22⅞	− ⅜	22
3	Hudson & Man (3½)	43	42⅝	42⅝	− ⅜	42½
44	Hudson Mot (3)	19⅝	19⅛	19¼	− ⅛	19¼
124	Hupp Motor	8⅛	8	8⅛	+ ⅛	8¼
	I					
11	Illinois Cent (7) XD	87	86	86	− ½	85¾
3	Ind Motorcycle	2⅞	2⅝	2¾	− ⅛	2⅝
2	Indian Refin	4¼	4⅛	4¼	....	4⅛
2	Inger Rand (4)	172¼	171½	172¼	+ 1¼	170½
3	Inspirat Cop	7⅝	7⅝	7⅝	....	7⅜
6	Insuransh (Del) (.40)	7¾	7⅝	7¾	− ⅛	7½
1	Insuransh ct (Md) (.60)	7⅞	7⅞	7⅞	+ ⅛	7¾
26	Interb Rap Tr	29¼	26⅝	29¼	+ ⅞	28¼
3	Interlake Ir (1)	14¼	13½	13½	− ⅛	13
1	Internat Agri	3¼	3¼	3¼	− ⅛	3¼
5	Int Bus Mach (6)	160¾	160	160	− 1¼	159
11	Int Carrier Ltd (½f)	11½	11⅛	11½	+ ⅛	11⅛
5	Int Cement (4)	56	55½	55½	− ⅝	55¾
13	Int Comb E	3⅜	3	3⅛	+ ⅛	3
7	Int Comb E pf	30¾	29	30⅜	− ⅛	30
13	Int Harvest (2½)	52¾	50½	51¼	− ⅝	51¼
1	Int Harvest pf (7)	141¾	141¾	141¾	+ 1½	141½
6	Int Hydro El A (2k)	25½	25⅝	25⅝	+ ⅝	25
63	Int Match ptc pf (4)	63	59	62	+ 3	61½
6	Int Mer M ctfs (1)	16	15½	16	....	15¾
88	Int Nick Can (.60)	14⅝	14¼	14¼	....	14¼
5	Int Pap & P C	3⅞	3¾	3⅞	− ⅛	3¾
1	Int Pap & P pf (7)	37¾	37¾	37¾	+ ⅝	37
2	Int Print Ink	13⅝	13⅛	13⅛	+ ⅜	12⅝
200	Int Ry C Am AS (z)	12	12	12	− ½	11
271	Int Salt (3)	39¾	38	39¾	+ 1¾	39⅝
154	Int Tel & Tel (2)	27	26⅛	27	+ ¼	26⅞
12	Interst Dept St (2)	17½	17⅛	17½	+ ⅛	17⅜
8	Invest Equity	7⅝	7⅜	7⅝	+ ⅛	7¼
	J					
5	Jewel Tea (3)	46⅞	44⅞	46⅞	+ 2	46
22	Johns Manville (3)	63¼	61¾	62	− ⅜	61⅞
30	Johns Man pf (7) AS (z)	124¼	124¼	124¼	+ ⅞	124¼
30	Jones & L S pf (7) AS (z)	120¾	120¾	120¾	− ¼	120¾
	K					
2	Kansas City Sou (5)	40¾	40¾	40¾	+ ½	40½
4	Karstadt Rud (1.03f)	5½	5½	5½	− ⅜	5⅜
40	Kelsey Hay Wh (2)	28	26¾	28	+ 1⅜	27¾
100	Kelvinator	11⅞	11⅜	11⅜	....	11⅜
31	Kennecott (2)	24⅛	23½	24	+ ½	23¾
40	Kinney pf (8) AS (z)	65	62	62	− 3	62
1	Kolster Radio	1⅛	1⅛	1⅛	....	1⅛
32	Kresge (S S) (1.60)	26⅜	26⅜	26⅜	+ ½	26⅜
114	Kreuger & Toll (1.60f)	23¾	22⅞	23½	+ ¾	23⅜
125	Kroger Groc (1)	27½	26¼	27⅛	+ ⅜	26¾
	L					
36	Lambert (8)	82⅞	81	81	− ⅛	80¼
3	Lee Rub & T	3¾	3¾	3¾	+ ⅛	3
2	Lehigh Port C (1)	17	17	17	....	16
2	Lehman Corp (3)	60⅞	60⅞	60⅞	+ ¾	60½
32	Lehn & Fink (3)	29	27¾	29	+ 1¼	29
2	Libbey O Ford Gl	11⅞	11¾	11¾	− ⅛	11⅞
2	Liggett & Myers (5b)	90¾	90	90¾	+ 1¼	90
40	Liggett & Myers B (5b)	91	90	90¾	+ ⅜	90½
10	Lima Loco (2) XD	30⅛	29½	29½	− ⅜	29⅛
1	Link Belt (2.40)	31	31	31	+ 1	30½
3	Liquid Carb (4)	46½	46	46½	+ ⅛	46½
69	Loew's (4b)	53¼	52	52	....	52
1	Loew's pf xw (6½)	95⅛	95⅛	95⅛	+ ⅛	96½
100	Loft	4⅞	4⅛	4¾	+ ⅛	4⅝
6	Loose Wil Bis (2.70b)	50½	50	50⅜	+ ⅛	49⅝
246	Lorillard (P)	15⅝	14¾	15⅛	+ ⅞	15⅛
2	Lorillard pf (7)	91	91	91	....	85
9	Louisiana Oil	4⅛	4⅛	4⅛	....	4½
4	Louis G & E A (1¾)	30⅛	30	30⅛	+ ⅛	29½
5	Louisv & Nash (7)	110	109	109	− ¾	107¾
7	Ludlum Steel	14½	13¾	14⅜	+ ⅜	14⅛
1	Ludlum Steel pf	36	36	36	....	26
	M					
7	Mack Trucks (4)	38⅝	38	38⅝	+ ¼	37¾
20	Macy (R H) (2a)	90½	89¼	89¼	+ ¼	89
2	Madison Sq Gar (.60)	5⅝	5⅝	5⅝	− ¼	5½
80	Manati Sug AS (z)	2	1¼	1¾	− ¼	1
50	Manati Sug pf AS (z)	7	5⅝	5⅝	− ⅞	5½
20	Manh E Ry gtd (7) AS (z)	59¾	59	59¾	+ 3¾	57½
67	Manh El mod gtd (5l)	37⅝	36¼	37	− ½	36⅞
6	Manh Shirt (1)	10⅝	10	10⅝	+ ½	10¼
1	Maracaibo Oil	2⅛	2⅛	2⅛	− ⅛	2
1864	Marine Midl (1.20) AS	22½	21¾	22⅛	+ ⅛	21⅞
1	Marmon Mot	5½	5½	5½	....	5⅝
21	Marsh Field (2½)	29⅜	29	29⅜	....	29
18	Math Alkali (2)	24⅜	23⅞	24¼	− ¼	24
2	May Dept St (2½)	34½	34¼	34½	+ ¼	34½
1	Maytag	6½	6½	6½	....	6¾
10	McCrory St (2) AS (z)	40	40	40	+ 1⅛	40
100	McCrory St B (2) AS (z)	39½	39½	39½	+ 1	39
20	McKeesport T (4½b)	78⅜	76½	78½	+ 2¼	78
13	McKess & Rob (1)	15⅜	15	15⅛	− ⅛	15
1	McKess & Rob pf (3½)	34⅜	34⅜	34⅜	− ⅛	34
5	McLellan St	8¼	7⅞	8¼	+ ¼	7¾
2	Melville Shoe (2)	32	31	32	+ 1½	31
1	Metro-Gold pf (1.89)	26	26	26	− ½	25½
196	Mex Seab Oil	15⅞	14⅝	15¼	− ⅛	15¼
7	Miami Cop	7¾	7½	7⅝	− ⅛	7½
4	Mid-Cont Pet (2)	14	13½	14	+ ⅜	13¾
2	Midland Steel (3)	25¼	25	25	....	25
4	Minn Honey (3½b)	53	51⅜	53	+ 4¾	51
7	Minn Mol Imp	4¾	4¾	4¾	....	4¾
1	Minn & St L	½	½	½	....	½
17	Mo Kan T (3f)	24½	23⅝	23⅝	− ¼	23½
3	Mo K T pf (7)	81½	81½	81½	− ¼	81½
1	Mo Pac	36	36	36	− ⅛	35½
9	Mohawk Cpt	16⅝	16⅛	16⅛	− ¼	16
9	Monsanto Ch (1¼a)	23	22	23	+ 1½	23
623	Montgomery Ward	22⅜	20½	21¾	+ 1	21⅝
2	Mother Lode	½	½	½	....	½
18	Moto Met Gau	2⅜	2⅜	2⅜	....	2⅜
2	Motor Prod (2)	38	37	38	....	37½
15	Motor Wheel (3)	15¼	14⅞	15⅛	....	15
12	Munsingwear (3)	31⅛	30	30⅞	+ 1⅛	30½
28	Murray Corp	13⅞	13	13¾	+ ¾	13⅞
	N					
22	Nash Motors (4)	32¼	31¾	31¾	....	31⅞
4	Natl Acme (.80)	8	8	8	− ⅛	8
13	Nat Bell Hess	6	5¾	6	+ ¼	6
1	Nat Bell H pf	25⅛	25⅛	25⅛	− ¼	24½
28	Nat Biscuit (2.80)	79¼	78½	78½	− ⅜	78⅝
66	Nat Cash R A (3)	35¾	34⅝	35¼	+ ¾	35
58	Nat Dairy Pr (2.60)	43⅞	42¾	43⅝	+ ⅜	43⅝
4	Nat Distill (2)	26½	26¼	26¼	+ 1⅛	25¾
10	Nat Lead pf B (6) AS (z)	119½	119½	119½	+ 1½	118½
26	Nat Pow & Lgt (1)	35⅞	35¼	35½	+ ¼	35¼
1	Nat Radiator	1	1	1	....	1
6	Nat Ry Mex 2d pf	⅜	⅜	⅜	....	¼
3	Nat Steel (2)	45	45	45	....	45
50	Nat Sup pf (7) AS (z)	108	107¾	107¾	....	107¾
2	Nat Surety (5)	51⅞	51¾	51⅞	+ ⅜	51
9	National Tea (1)	17⅞	17½	17⅞	+ ⅜	17⅛
7	Nev Con Cop (1)	11⅛	10⅝	11⅛	+ ⅜	11
1	Newton Steel	15½	15½	15½	....	14½
86	N Y Central (8)	125	121½	122	− 2¼	121½
2	N Y Ch & St L pf (6)	89	89	89	+ 2	87
23	N Y & Harlem (5) AS (z)	179	178	179	+ 4	175
2	N Y Investors (1.20)	11	11	11	+ ½	11
8	N Y N H & H (6)	89	88½	88½	− ¼	88
4	N Y N H pf (7)	119	118½	119	+ ⅜	118½
30	North Amer (10%J)	72	71¼	72	+ ½	71⅞
17	North Am Aviat	7⅛	7	7	− ⅛	6⅞
2	North Am Ed pf (6)	103¾	103½	103¾	....	103⅝
1	North Ger Lloyd (3.43f)	31½	31½	31½	+ 2⅝	31
12	Northern Pac (5)	56⅝	55⅝	55⅝	− ⅝	55½
	O					
53	Ohio Oil (2)	16⅞	16¼	16½	+ ¼	16⅝
1	Oliver Farm new	5¼	5¼	5¼	....	5⅛
1	Oppenheim Col (3)	22⅛	22⅛	22⅛	+ ⅛	22
30	Orpheum pf (8) AS (z)	63	63	63	....	62
11	Otis Elev (2½)	54⅜	53	53⅛	− ⅛	52¾
1	Owens Ill Gl (3)	35¾	35¾	35¾	....	35⅝
	P					
9	Pacific G & E (2)	46⅞	46⅝	46⅞	+ ⅜	46½
3	Pacific Gas & El rts	2	2	2	....	2
3	Pacific Light (3)	55¾	55⅜	55¾	+ ¼	55⅝
30	Pacific Mills AS (z)	19	19	19	+ ⅛	19
220	Pacific T & T (7) AS (z)	124	123½	124	+ ½	123¾
23	Packard Mot (.60)	9½	9⅜	9⅜	− ⅛	9⅜
1	Panhandle P & R	2⅜	2⅜	2⅜	+ ⅛	2½
106	Paramount Publix (4)	47¾	46⅞	47½	+ ¼	47⅝
2	Parmelee Tr	4	3¾	4	+ ⅛	3⅞
13	Pathe Exch	2	1⅞	2	....	1⅞
2	Pathe Exch A	4⅛	4	4	....	4
2	Peerless Mot	3⅞	3⅞	3⅞	− ⅛	3¾
11	Penick & Ford (1)	43⅞	42⅝	43	− ½	42¾
20	Penney (J C) (3)	33⅞	33	33⅝	+ 1	33⅝
1	Penney pf (6)	93	93	93	+ 1	92
1	Penn Dixie pf A	26⅛	26⅛	26⅛	− ⅛	26⅜
29	Penn R R (4)	62⅝	61¾	61⅞	− ⅝	61¾
4	Peoples Gas Ch (8)	237	235	237	+ 3	236
1	Peoria & East	8	8	8	− 1½	7
3	Pet Milk (1½)	17½	16⅝	16⅝	− ⅜	16
46	Petro Corp (1)	9	8⅝	9	+ ½	8⅞
5	Phelps Dodge (2)	20⅞	20⅝	20⅞	+ ⅜	20½
1	Phila Co 6% pf (3)	54⅞	54⅞	54⅞	+ ⅜	54
4	Phila R C & I	9¼	9	9¼	+ ⅜	9
95	Phillips Pet (2)	13⅛	12⅞	12⅞	+ ⅛	13
10	Phoenix Hos pf (7) AS	70	70	70	....	70
15	Pierce Oil	¾	⅝	¾	+ ⅛	⅝
1	Pierce Oil pf	11	11	11	....	10
6	Pierce Pet (.10)	2⅜	2⅜	2⅜	− ¼	2½
2	Pillsbury Flour (2)	29⅛	29	29	....	28¼
100	Pitts Steel pf (7) AS XD(z)	84¼	84¼	84¼	− 1	84¼
2	Poor & Co	9	8⅞	9	....	8¾
66	Porto R Am T A (3½)	25⅛	22¾	24¼	+ 1⅜	24¼
22	Porto R Am T B	7⅛	6¾	7	+ ¾	6¾
9	Post T & C 7% pf (7)	36	35½	36	+ ½	35¼
19	Prairie O & G (2)	14⅞	13⅝	14½	+ ⅝	14
53	Prairie Pipe Line (5b)	21½	18¼	20⅝	+ 2⅜	20⅜
2	Pressed Steel Car	5	5	5	....	5
10	Procter & Gamble (2.40)	69	68⅞	69	+ ¼	68
1	Prod & Ref	4⅛	4⅛	4⅛	+ ⅜	4
6	Pub Serv N J (3.40)	80⅞	80	80⅞	+ ⅜	80½
5	Pub Serv N J 7% pf (7)	130¼	130⅛	130¼	+ 1¼	130
2	Pub Serv N J 6% pf (6)	114¼	114	114¼	− ⅛	114
6	Pub Serv N J 5% pf (5)	97	97	97	....	96½
1	Pub Serv E & G pf (6)	110¼	110¼	110¼	+ ⅛	110¼
7	Pullman (4)	54⅞	54⅝	54⅞	+ ⅜	54⅛
2	Punta Allegre Sugar	1¼	1¼	1¼	− ⅛	1⅛
6	Pure Oil	9⅞	9½	9⅝	+ ⅛	9½
50	Pure Oil pf (8) AS (z)	98	98	98	....	97⅛
17	Purity Bak (4)	45½	44½	44½	− 1¼	44¼
	R					
660	Radio	16¾	15⅞	16½	+ ⅝	16¼
25	Radio pf B (5)	52¾	50	52¾	+ 3¾	51
106	Radio-Keith-Orpheum	19¾	18⅞	19⅛	− ½	19
2	Raybestos-Man (2.60)	21	21	21	− ½	20½
1	Reading Co (4)	87¾	87¾	87¾	− 2¼	83½
9	Real Silk (3)	28¼	27⅞	28	+ ⅜	28
2	Reis & Co	1	1	1	....	1
42	Reming Rand (1.60)	15⅞	15⅛	15¾	+ ⅜	15½
13	Reo Motor (.80)	8⅜	8¼	8¼	− ⅛	8⅛
31	Republic Steel	16⅞	16¼	16⅝	+ ⅛	16⅛
1	Rep St cv pf	38	38	38	+ ½	38⅛
54	Reynolds Met (2)	19	18½	18½	+ 1⅛	18
20	Reynolds Tob (3) AS (z)	70¼	70¼	70¼	+ ½	70¼
120	Rey Tob B (3)	45⅝	45	45⅜	+ ⅜	45½
9	Rhine West El (4.30f)	32¼	32	32¼	+ 3½	32
21	Rich Oil Calif	4⅝	4⅝	4⅝	....	4⅝
53	Rio Grand Oil	8½	7	7	....	7
9	Rossia Ins (2.20)	21½	21	21½	+ ⅜	21¼
8	Royal Dut sh (1.3464 h)	40⅜	40⅛	40⅜	+ ⅛	40⅜
	S					
35	Safeway St (5)	46⅝	45	46⅛	+ 1⅜	46
90	Safe St 7% pf (7) AS (z)	100	100	100	− 1	99½
190	Safe St 6% pf (6) AS (z)	90	89¾	90	+ 1	90
6	St L San Fr (8)	54	53½	54	+ 1	52
26	Savage Arms (2)	16⅝	15	16⅝	+ 1⅝	15⅞
13	Schulte Ret	5	4½	5	+ ⅛	4½
41	Seaboard Air	⅞	⅞	⅞	− ⅛	⅞
1	Seaboard Air pf	1⅛	1⅛	1⅛	....	1⅛
72	Sears Roebuck (2½a)	52⅞	50⅞	51¾	− ⅛	51⅜
5	Second Nat Inv	4½	4⅜	4⅜	− ⅛	4⅛
44	Servel Inc	7⅛	7	7⅛	....	7
13	Sharp & Dohme	14¼	12¾	14¼	+ 1⅜	14½
5	Shattuck (F G) (1½b)	25⅝	25¼	25⅝	+ ⅛	25½
5	Shell Union	9½	9⅜	9⅜	+ ⅛	9⅜
1	Shell Un pf (5½)	70	70	70	+ 2	70
34	Simmons	17⅛	16⅝	17	+ ⅛	16¾
29	Sinclair Con (1)	11⅞	11¾	11¾	....	11¾
25	Skelly Oil	10⅜	9	10⅜	+ 1⅜	10⅛
5	Skelly Oil pf ww (6)	54⅜	50	54⅜	+ 1¼	53
55	Snider Pack	4	2⅝	3	+ ⅞	3¼
12	Snid Pack pf	11¼	8½	11	+ 3	10
6	Solv A In pf ww (5½)	92¼	91⅞	92¼	+ ¾	91⅞
3	South Cal Ed (2)	48⅞	48⅜	48⅞	+ ⅜	48½
1	South Dair A (1½)	14½	14½	14½	− ½	14¼
1	South Dair B	4¼	4¼	4¼	....	4⅛
8	Southern Pac (6)	105	104⅛	104½	+ ⅝	104
10	Sou P R Sug (1.40)	13⅜	12⅞	13⅜	....	13⅝
8	Southern Rail (8)	63⅝	62	63	+ 1	62
2	Spalding (2)	34	34	34	....	33
5	Sparks With (1)	9⅞	9⅝	9⅞	+ ⅛	9⅞
156	Stand Brands (1.20)	18⅛	17⅞	18⅛	+ ⅛	18
27	St G & El (3½)	65⅜	64⅞	64⅞	+ ⅛	64¼
5	Stand G & E pf (4)	60¼	60	60	− ¼	60
1	St G & E 7% pf (7)	105	105	105	....	104¼
3	St Invest	3½	3½	3½	+ ¼	3⅜
15	St Oil Cal (2.50)	48	47½	47⅞	+ ½	47⅞
1	St Oil Kans (1)	15⅜	15⅜	15⅜	− ⅛	15½
72	St Oil N J (2b)	47⅞	47⅛	47½	+ ⅛	47½
51	St Oil N Y (1.60)	24	23⅝	24	....	23⅞
6	Starrett (L S) (2)	27⅞	27½	27½	+ ⅛	27¾
4	Sterl Sec A	5	4⅞	4⅞	− ⅛	4¾
1	Sterl Sec pf (1.20)	9	9	9	....	9
28	Stewart Warn	15¼	14⅞	15	+ ⅛	15
48	Stone & Web (4)	40¾	39⅝	39⅝	− ⅛	39¾
24	Studebaker (1.20)	21¾	21	21	− ⅛	21
10	Sun Oil pf (6) AS (z)	104¼	104¼	104¼	− ¼	104¼
40	Superheater (2½)	39⅝	39¼	39⅝	+ ⅜	39½
2	Superior Oil	1⅜	1⅜	1⅜	....	1⅜
1	Superior Stl	8¼	8¼	8¼	+ ¼	8¼
6	Symington	2	2	2	+ ⅛	1⅞
26	Symington A	6½	5¾	6⅛	+ ⅜	6⅛
	T					
1	Telautograph (1.40)	18½	18½	18½	+ ½	18½
1	Tenn Corp (1)	9	9	9	+ ¼	8¾
26	Texas Corp (3)	32⅛	31¾	32⅛	+ ⅛	32
27	Tex Gulf Sul (4)	50½	49½	50	+ 1	50
5	Texas Pac C & O	5	5	5	− ⅛	5
23	Texas Pac L Tr	14	13⅝	13⅝	+ ¼	13⅝
1	Thatcher (1.60)	14	14	14	....	14
12	Thermoid	6⅞	6	6⅞	+ ¼	6¾
4	Third Ave	8⅛	8⅛	8⅛	− 1	8⅛
2	Thompson (J R) (3)	26	26	26	+ ½	26
1	Thompson Prod (2.40)	14	14	14	....	13
6	Thompson Star	4¼	4	4	− ¼	3⅞
4	Tide Water Asso (.60)	7⅝	7⅜	7⅝	+ ⅛	7⅝
2	Timken Det Ax (.60)	10¼	10	10¼	....	10
1	Timken Roll B (3)	46	46	46	....	46¼
3	Tob Prod	2⅝	2⅝	2⅝	....	2⅝
5	Tob Prod A (.95b)	11⅛	11⅛	11⅛	+ ¼	11
48	Transamerica (1)	12½	12¼	12¼	− ⅛	12⅛
8	Tri Cont Corp	9½	9½	9½	+ ⅛	9
1	Tri Cont pf (6)	92⅝	92⅝	92⅝	+ ⅛	92½
16	Trico Prod (2½)	35⅝	34⅛	35⅛	+ ⅝	34¾
2	Truax Traer (1.60)	10	9½	10	....	9½
2	Truscon St (1.20a)	22¼	22	22⅛	+ ¼	22¼
	U					
31	Underwood Ell (5)	65½	63	65	+ 2⅜	64
10	Union Oil Cal (2a)	24¼	24	24¼	+ ⅛	23⅞
8	Union Pac (10)	199⅞	198½	198½	− ½	198
1	Un Pac pf (4)	86⅝	86⅝	86⅝	....	86
3	Un Tank Car (1.60)	23¼	23¼	23¼	+ ¼	23¼
196	Unit Aircraft	27⅞	26	26½	+ ⅜	26½
1	Unit Bisc (2)	39⅝	39⅝	39⅝	− ⅛	38½
36	Unit Carbon (1)	26⅞	25¾	25⅞	....	25½
3	Unit Cigar	4½	4½	4½	....	4⅜
156	Unit Corp (½f)	21¼	20⅝	20⅝	− ⅛	20⅝
3	Unit Corp pf (3)	49⅞	49⅜	49⅜	− ⅜	49⅜
17	Un Elec Coal	7⅛	6⅞	7	....	6⅞
15	Unit Fruit (4)	59⅝	58⅝	58⅝	+ ⅛	58¼
34	Unit G & Im (1.20)	29	28⅝	28⅝	....	28½
4	Un G & Im pri pf (5)	99⅛	99⅛	99⅛	....	99½
1	Uni Paperbd	3	3	3	....	2¾
3	Un Piece Dye (2)	26⅛	25⅞	25⅞	− ⅛	25¾
6	U S Express	1⅛	1	1	....	1
4	U S & For Sec	9⅞	9½	9⅞	+ ⅛	9
1	U S & For S pf (6)	86⅝	86⅝	86⅝	....	86⅛
12	U S Gypsum (2.10b)	41½	40½	41	+ ⅛	40¼
109	U S Ind Al (6)	60⅞	58⅜	60	+ 1⅝	59
215	U S Pipe (2)	33⅝	32	32⅝	+ ⅝	32⅝
1	U S Pipe 1 pf (1.20)	19⅞	19⅞	19⅞	....	19¾
24	U S Real & Im (3)	32⅜	31⅝	32½	+ 1	32⅜
13	U S Rubber	13⅛	13⅛	13⅛	+ ⅛	13⅛
9	U S Rub 1st pf	26⅝	25	25⅝	+ ⅜	25⅛
214	U S Steel (7)	140⅛	138½	139⅝	+ ⅜	139⅝
2	U S Steel pf (7)	145½	145½	145½	....	145⅛
1	United St A	5⅜	5⅜	5⅜	....	5¼
2	Univ Leaf Tob (3)	30	30	30	+ 1	29⅝
2	Univ Pipe & R	3⅛	3	3⅛	+ ⅛	3
10	Utah Copper (8) AS	101½	101½	101½	+ 1¼	....
56	Util P & Lt A (2.15bk)	26	25	26	+ ¼	25⅞
	V					
9	Vadsco	1⅛	1⅛	1⅛	+ ⅛	1⅛
127	Vanadium (3)	51¼	49⅜	49⅜	− ⅜	49⅜
1	Virg Car Ch	2⅝	2⅝	2⅝	− ⅛	2⅝
7	V C Ch 7% pr pf (7)	69⅞	69⅞	69⅞	....	69
2	V C Ch 6% ptc pf	15	15	15	....	15
80	Va El & P 6% pf (6) AS (z)	103¼	103¼	103¼	+ ¼	103
540	Vulcan Detin (4) AS (z)	60⅞	58⅛	58⅝	+ ⅛	58½
	W					
3	Wabash Ry	17½	17½	17½	+ ⅛	17¼
1	Wabash pf A (5)	39	39	39	....	38⅛
18	Waldorf Sys (1½)	25⅛	24	25	+ ½	24¾
9	Walworth (2)	13	12⅝	13	+ ⅛	12⅝
280	Ward Bak A AS (z)	24⅜	22	24⅜	+ 2⅜	22½
238	Warner Pict	17½	16⅞	17⅛	− ⅛	17
8	Warner Quin	7¼	7	7⅛	− ⅛	6¾
42	Warren Bros (3)	39	37½	38½	+ 1	38⅛
40	Warren Br cv pf (3) AS (z)	45	45	45	+ 1	45⅛
8	Warren Fd & P (2)	25½	25½	25½	....	25½
1	Wesson Oil & S (2)	21½	21½	21½	....	21¼
20	W Penn El 7% pf(7)AS(z)	106½	103⅝	106½	....	104
10	W Penn El 6% pf (6)AS(z)	96	96	96	− ½	95½
20	W Penn P 7% pf (7) AS(z)	116	116	116	+ ⅜	116
10	W Penn P 6% pf (6) AS (z)	110½	110½	110½	+ ⅛	107½
20	West Dairy A (4)	39¼	32	35¾	+ 3¾	35½
41	West Dairy B	9¼	7⅞	8¾	+ 1¼	8¾
18	West Mary	15⅜	15⅜	15⅜	− ⅛	15¼
3	West Pacific	14½	14	14½	+ 1⅜	13
1	West Pac pf	31½	31½	31½	+ 2	29½
4	West Un Tel (8)	139	139	139	+ 4⅞	136
1	Westingh Air (2)	34	34	34	+ ⅛	33¾
121	West El & Mfg (5)	87	85½	86⅛	+ ¾	86⅛
100	West E & M 1 pf (5) AS(z)	109⅞	108	108	− 1½	106
8	Weston El Ins (1)	26	24⅝	25¼	+ ⅜	24½
29	Wextark Radio	1⅛	1	1⅛	+ ⅛	1
7	White Motor (2)	22	22	22	....	21¾
1	White Sew M pf	8¾	8¾	8¾	+ ¾	7½
1	Wilcox O & G	6½	6½	6½	....	6¾
1	Willys Over	5⅛	5⅛	5⅛	− ⅛	5
1	Wilson pf	48	48	48	....	47
48	Woolworth (2.40)	60¾	60	60¼	+ ⅛	60¼
367	Worth P & M	87⅞	82½	85½	+ 2	85¼
1	Wrigley Jr. (4)	69½	69½	69½	....	69
	Y					
1	Yale & Towne (2)	27	27	27	....	27
11	Yell Tr & C	11	10⅝	10⅞	+ ¼	10¾
5	Young S & W (3)	23	22¾	22¾	....	22½
	Z					
17	Zenith Radio	3¼	3	3⅛	− ⅛	3⅛

Total sales, 1,760,000; previous day, 1,500,000; week ago, 2,200,000; year ago, 3,391,270; two years ago, 4,547,500; January 1 to date, 49,523,343; year ago, 82,671,950; two years ago, 140,207,400.

XD—Ex-dividend. XR—Ex-rights. AS—Actual sales.

(a) Plus extras. (b) Including extras. (d) Partly stock. (e) Paid in scrip. (f) Paid last year. (h) Paid so far this year. (j) Payable in stock. (k) Cash or stock. (l) Payable when earned. (z) Unit of trading ten shares.

NEW YORK COTTON.

New York, Feb. 6 (A.P.).—An early decline in cotton promoted by relatively easy Liverpool cables and weakness in silver was followed by rallies on a renewal of trade buying and covering today. May contracts after selling off to 10.79 early or 16 points net lower, recovered all but 2 points of the loss, advancing to 10.93 and closing at 10.91. The general market closed steady at net declines of 3 to 4 points on the more active months, while January was 1 point higher.

The opening was steady 5 to 8 points lower, with the active months soon showing net losses of 13 to 18 points under liquidation or realizing by recent buyers or a little more Southern selling. The decline was in response to the easier showing of Liverpool combined with reports that yesterday's advance had brought out rather freer spot offerings in central and Western belt sections and talk of an easier technical position.

Covering was less active than earlier in the week, but there was continued trade buying believed to be partly for foreign account, and after selling off from 10.56 for March and 11.30 for October, prices turned upward on this demand and covering. Later fluctuations were somewhat irregular as the bulges seem to be considerable realizing, but there was another flurry of buying in the late trading, which sent March up to 10.68 and October to 11.45. Closing quotations were within a point or two of the best.

Business was fairly active early and again at the close, but comparatively quiet during the middle of the day. Perhaps the failure of reactionary impulses to make a greater impression on the market after the initial selling had been absorbed, led to rebuying later in the day, while there were reports of continued trade buying. Houses with Japanese connections were again credited with buying here and it was thought that some of the demand might have come from Liverpool and the continent.

Liverpool cables reported hedging and liquidation in that market and said the British home demand for cotton cloths was sustained, but that trade with India and China was poor. Exports today, 28,692, making 4,646,914 so far this season. Port receipts, 16,466. U. S. port stocks, 4,025,160.

Futures.	High.	Low.	Close.
March	10.68	10.56	10.65-67
May	10.93	10.79	10.91-92
July	11.17	11.05	11.16-17
October	11.45	11.30	11.44
December	11.66	11.52	11.64-65
January	11.71	11.57	11.71

NEW YORK BANK STOCKS.

(Furnished by W. B. Hibbs & Co.)

	Bid.	Asked.
Bank of America	62	63½
Bankers Trust	116	117
Bank of Manhattan	87¾	88¾
Central Hanover	252	256
Chase National	98¾	99¾
Chatham Phenix	78	79½
Chemical Bank	49	50
Commercial National	303	313
Corn Exchange	121	123
Empire Trust	57½	59
Fifth Avenue Bank	2200	2400
First National Bank	3975	4125
Guaranty Trust	498	502
Irving Trust	36¼	37
Lawyers Title	245	252
Manufacturers Trust	43½	44½
National City	95½	96½
New York Trust	158	161
Public National	54½	55½
Title Guaranty	138	142

Curb Review

New York, Feb. 6 (A.P.).—Bulls put forward several of their favorites among the specialty issues in today's Curb Market. While utilities, the dominant group on this market, made indifferent progress.

Some of the low-priced specialties which have been more or less dormant, suddenly sprang into action. The market as a whole was a desultory affair, however, and the day's trades aggregated only 300,000 shares.

A strong feature of the oils was Vacuum which rose nearly 3 points to 62, and closed near the top. This issue has shown consistent strength of late, apparently reflecting optimistic expectations regarding the forthcoming court decision in the suit testing the legality of the plan to merge with Standard of New York. Such issues as Cities Service, Humble, Gulf, and Indiana closed with gains of only small fractions. Standard of Nebraska lost 2.

Among the low-priced specialties, Technicolor was a buoyant feature, selling up 3 points to 12⅝. Sponsors of the move said the new "supersensitive panchromatic" film announced today by Eastman Kodak should prove of great value to this company, which makes color motion pictures. Fansteel products sold up 3¼ points to 9. A large turnover in Canadian Marconi which sold up ¾ to 4¼, and closed at 4, suggested fresh pool activity. U. S. Foil B, rose a point, and Polymet Manufacturing moved up fractionally. Among higher priced issues, Mead Johnson was a strong spot, up 3½.

In the utilities, Electric Bond & Share, American Gas & Electric, Electric Power Associates A, and American & Foreign Power warrants advanced about a point each. Blue Ridge preferred was a strong spot in the investment trusts, advancing 1⅝.

Intercoast Trading, an affiliate of Transamerica Corporation, came to life and sold up ⅜ in a fair turnover for quiet times. It closed at 6½, however, up only ⅛.

THE METAL MARKETS.

New York, Feb. 6 (A.P.).—COPPER—Quiet; electrolytic, spot and future, 9½.

IRON—Quiet; unchanged.

TIN—Steady; spot and nearby, 25.87; futures, 26.25.

LEAD—Quiet; spot New York, 4.50; East St. Louis, 4.30.

ZINC—Steady; East St. Louis, spot and future, 4.05@4.10.

ANTIMONY—7.05@7.12.

London, Feb. 6 (A.P.).—Standard copper, spot, £43 12s 6d; future, £43 7s 6d; electrolytic, spot, £46; future, £46 10s. Tin, spot, £115 12s 6d; future, £117. Lead, spot, £12 17s 6d; future, £13. Zinc, spot, £11 15s; future, £12 2s 6d.

We invite applications for

First Mortgage Loans

on residences and business properties in the District of Columbia and nearby Maryland suburbs... *Lower costs, Long Term (if desired), Valuable Prepayment Privileges* .... Three-year loans on newer properties without amortization

5½%

H. L. Rust Company

1001 Fifteenth Street National 8100

ESTABLISHED 1889

Loan Correspondent for "The Prudential"

BALTIMORE LIVE STOCK.

Special to The Washington Post.

Baltimore (Union Stock Yards, Claremont), Feb. 6.—CATTLE—Receipts, 400 head; light receipts with market about steady. Steers, good to choice, 8.50@9.50; medium to good, 7.50@8.50; fair to medium, 7.00@7.50; plain to fair, 6.00@7.00; common to plain, 5.00@6.00. Bulls, medium to good, 5.00@5.50; fair to medium, 4.50@5.00; plain to fair, 4.00@4.50; common to plain, 3.50@4.00. Cows, good to choice, 5.25@5.50; medium to good, 4.50@5.00; fair to medium, 4.00@4.50; plain to fair, 3.00@4.00; common to plain, 2.00@3.00. Heifers, good to choice, 7.50@8.00; medium to good, 7.00@7.50; fair to medium, 6.00@7.00; plain to fair, 5.50@6.00; common to plain, 4.50@5.25; fresh cows and springers, 30.00@70.00.

SHEEP AND LAMBS—Receipts, 200 head; market, lower; sheep, 1.50@4.00; lambs, 4.50@9.75.

HOGS—Receipts, 1,700 head; market, spotty; lights, 8.60@8.85; heavies, 7.35@7.85; medium, 8.60@8.85; roughs, 5.00@6.60; light pigs, 7.75@8.00; pigs, 8.50@8.75. Ohio hogs, 10 and 15 cents higher than quotations.

CALVES—Receipts, 50 head; market, lower. Calves, 5.00@10.50.

FOREIGN EXCHANGE.

New York, Feb. 6 (A.P.).—Foreign exchanges irregular. Great Britain in dollars; others in cents:

Great Britain—Demand, 4.85⅝; cables, 4.86⅛; 60-day bills, 4.83½.
France—Demand, 3.92; cables, 3.92 3-32.
Italy—Demand, 5.23½; cables, 5.23⅝.
Belgium—Demand, 13.95.
Germany—Demand, 23.77½.
Holland—Demand, 40.14.
Norway—Demand, 26.74.
Sweden—Demand, 26.77½.
Denmark—Demand, 26.74.
Switzerland—Demand, 19.32¼.
Spain—Demand, 10.15.
Greece—Demand, 1.29¼.
Poland—Demand, 11.25.
Portugal—Demand, 4.49.
Czechoslovakia—Demand, 2.95¾.
Jugoslavia—Demand, 1.76¼.
Austria—Demand, 14.05.
Roumania—Demand, 0.59½.
Argentina—Demand, 30.50.
Brazil—Demand, 8.75.
Tokyo—Demand, 49.40.
Shanghai—Demand, 29.37½.
Montreal—Demand, 99.95.
Mexico City (gold peso)—Demand, 46.00.

STOCK MOVEMENTS.

New York, Feb. 6 (A.P.).—What the stock market did:

	Fri.	Thurs.
Number of advances	353	168
Number of declines	170	344
Stocks unchanged	147	161
Total issues traded	670	673

OIL QUOTATIONS.

Oil City, Pa., Feb. 6.—Credit balance, $1.85; runs, 49,513; average runs, 53,626; shipments, 46,412; average shipments, 58,141.

LEGAL NOTICES

DAVID N. HOUSTON, Attorney, American Security & Trust Co.

SUPREME COURT OF THE DISTRICT OF Columbia, Holding Probate Court. No. 41306, Administration. This is to give notice that the subscriber, of the District of Columbia, has obtained from the Probate Court of the District of Columbia letters testamentary on the estate of Lewis T. Bridwell, late of the District of Columbia, deceased. All persons having claims against the deceased are hereby warned to exhibit the same, with the vouchers thereof, legally authenticated, to the subscriber, on or before the 30TH DAY OF JANUARY, A. D. 1932; otherwise they may by law be excluded from all benefit of said estate. Given under my hand this 5th day of February, 1931. AMERICAN SECURITY & TRUST CO., by A. H. SHILLINGTON, Assistant Secretary. Attest: (Seal.) THEODORE COGSWELL, Register of Wills for the District of Columbia, Clerk of the Probate Court. 7,14,21

EDWIN C. DUTTON, Attorney, Insurance Building.

SUPREME COURT OF THE DISTRICT OF Columbia, holding Probate Court. No. 41144, Administration. This is to give notice that the subscriber, of the State of Maryland, has obtained from the Probate Court of the District of Columbia letters testamentary on the estate of Allan R. Searle, late of the District of Columbia, deceased. All persons having claims against the deceased are hereby warned to exhibit the same, with the vouchers thereof, legally authenticated, to the subscriber, on or before the 8TH DAY OF JANUARY, A. D. 1932; otherwise they may by law be excluded from all benefit of said estate. Given under my hand this 8th day of January, 1931. EDWIN C. DUTTON, Insurance Bldg. Attest: (Seal.) Theodore Cogswell, Register of Wills for the District of Columbia, Clerk of the Probate Court. ja24,31-fe7

TOBRINER & GRAHAM, Attorneys, Southern Building.

SUPREME COURT OF THE DISTRICT OF Columbia, holding Probate Court. No. 40917, Administration. This is to give notice that the subscriber, of the District of Columbia, has obtained from the Probate Court of the District of Columbia letters testamentary on the estate of Mary L. Davis, late of the District of Columbia, deceased. All persons having claims against the deceased are hereby warned to exhibit the same, with the vouchers thereof, legally authenticated, to the subscriber, on or before the 13TH DAY OF JANUARY, A. D. 1932; otherwise they may by law be excluded from all benefit of said estate. Given under my hand this 13th day of January, 1931. RICHARD E. BOISEAU, 5905 Blair road northwest. Attest: (Seal.) THEODORE COGSWELL, Register of Wills for the District of Columbia, Clerk of the Probate Court. ja24,31-fe7

McKENNEY, FLANNERY & CRAIGHILL, Attorneys, Hibbs Building.

SUPREME COURT OF THE DISTRICT OF Columbia, Holding Probate Court. No. 41283, Administration. This is to give notice that the subscribers, of the District of Columbia, have obtained from the Probate Court of the District of Columbia letters testamentary on the estate of Mary Anna McKenney, late of the District of Columbia, deceased. All persons having claims against the deceased are hereby warned to exhibit the same, with the vouchers thereof, legally authenticated, to the subscribers, on or before the 12th DAY OF JANUARY, A. D. 1932; otherwise they may by law be excluded from all benefit of said estate. Given under our hands this 12th day of January, 1931. FREDERIC D. McKENNEY, Hibbs Building. CHARLES A. McKENNEY. Attest: (Seal.) THEODORE COGSWELL, Register of Wills for the District of Columbia, Clerk of the Probate Court. jan.24,31-feb.7

LEGAL NOTICES

WALTER M. BASTIAN, Attorney, National Press Building.

SUPREME COURT OF THE DISTRICT OF Columbia, holding Probate Court. No. 41290, Administration. This is to give notice that the subscriber, of the District of Columbia, has obtained from the Probate Court of the District of Columbia letters of administration on the estate of Otto H. Guethler, late of the District of Columbia, deceased. All persons having claims against the deceased are hereby warned to exhibit the same, with the vouchers thereof, legally authenticated, to the subscriber, on or before the 12TH DAY OF JANUARY, A. D. 1932; otherwise they may by law be excluded from all benefit of said estate. Given under my hand this 12th day of January, 1931. JOHN M. GUETHLER, 722 Seventh street southeast. Attest: (Seal.) THEODORE COGSWELL, Register of Wills for the District of Columbia, Clerk of the Probate Court. 24,31,7

ROBERT S. HUME, Attorney, 452 D Street Northwest.

SUPREME COURT OF THE DISTRICT OF Columbia, holding Probate Court. No. 41318, Administration. This is to give notice that the subscribers, of the District of Columbia and the State of West Virginia, respectively, have obtained from the Probate Court of the District of Columbia letters testamentary on the estate of Emma P. Hume, late of the District of Columbia, deceased. All persons having claims against the deceased are hereby warned to exhibit the same with the vouchers thereof, legally authenticated, to the subscribers, on or before the 17TH DAY OF JANUARY, A. D. 1932; otherwise they may by law be excluded from all benefit of said estate. Given under our hands this 28th day of January, 1931. FRANK N. HUME, EMMA N. HORNOR, ROBERT S. HUME, 452 D street northwest. Attest: (Seal.) THEODORE COGSWELL, Register of Wills for the District of Columbia, Clerk of the Probate Court. jan30-feb7,14

F. REGIS NOEL, Attorney, Wilkins Building.

SUPREME COURT OF THE DISTRICT OF Columbia, holding Probate Court. No. 40969, Administration. This is to give notice that the subscriber, of the State of New Jersey, has obtained from the Probate Court of the District of Columbia, letters of administration c. t. a. on the estate of Anna Bradley Tuthill, late of the District of Columbia, deceased. All persons having claims against the deceased are hereby warned to exhibit the same, with the vouchers thereof, legally authenticated, to the subscriber, on or before the 19TH DAY OF JANUARY, A. D. 1932; otherwise they may by law be excluded from all benefit of said estate. Given under my hand this 19th day of January, 1931. THOMAS TUTHILL, 321 Park avenue, Vineland, N. J. Attest: (Seal.) THEODORE COGSWELL, Register of Wills for the District of Columbia, Clerk of the Probate Court. 24,31,7

WILLIAM F. KELLY & F. J. J. NICOLAIDES, Attorneys, Union Trust Building.

SUPREME COURT OF THE DISTRICT OF Columbia, holding Probate Court. No. 41291, Administration. This is to give notice that the subscriber, of the District of Columbia, has obtained from the Probate Court of the District of Columbia letters of administration on the estate of Clifford P. Hargis, late of the District of Columbia, deceased. All persons having claims against the deceased are hereby warned to exhibit the same, with the vouchers thereof, legally authenticated, to the subscriber, on or before the 12TH DAY OF JANUARY, A. D. 1932; otherwise they may by law be excluded from all benefit of said estate. Given under my hand this 12th day of January, 1931. MARY P. HARGIS, 1010 Rittenhouse street northwest. Attest: (Seal.) THEODORE COGSWELL, Register of Wills for the District of Columbia, Clerk of the Probate Court. ja24,31-fe7

CHARLES S. SHREVE, Attorney, 1222 Connecticut Avenue Northwest.

SUPREME COURT OF THE DISTRICT OF Columbia, Holding Probate Court. No. 41287, Administration. This is to give notice that the subscriber, of the District of Columbia, has obtained from the Probate Court of the District of Columbia letters of administration c. t. a. on the estate of Walter Wells Ludlow, late of the District of Columbia, deceased. All persons having claims against the deceased are hereby warned to exhibit the same, with the vouchers thereof, legally authenticated, to the subscriber, on or before the 14TH DAY OF JANUARY, A. D. 1932; otherwise they may be excluded from all benefit of said estate. Given under my hand this 14th day of January, 1931. MARY B. LUDLOW, 2020 G street northwest. Attest: (Seal.) VICTOR S. MERSCH, Deputy Register of Wills for the District of Columbia, Clerk of the Probate Court. ja.24,31-feb.7

STANLEY H. FISCHER, NORMAN FISCHER AND LEROY S. BENDHEIM, Attorneys, Edmonds Building.

SUPREME COURT OF THE DISTRICT OF Columbia, holding Probate Court. No. 41322, Administration. This is to give notice that the subscriber, of the District of Columbia, has obtained from the Probate Court of the District of Columbia letters testamentary on the estate of David L. Frank, late of the District of Columbia, deceased. All persons having claims against the deceased are hereby warned to exhibit the same, with the vouchers thereof, legally authenticated, to the subscriber, on or before the 26TH DAY OF JANUARY, A. D. 1932; otherwise they may by law be excluded from all benefit of said estate. Given under my hand this 26th day of January, 1931. REGINA FRANK, 4720 Blagden Terrace. Attest: (Seal.) VICTOR S. MERSCH, Deputy Register of Wills for the District of Columbia, Clerk of the Probate Court. 7,14,21

C. CHESTER CAYWOOD, Attorney, Woodward Building.

SUPREME COURT OF THE DISTRICT OF Columbia, holding Probate Court. No. 41328, Administration. This is to give notice that the subscriber, of the District of Columbia, has obtained from the Probate Court of the District of Columbia letters testamentary on the estate of Ella P. Williams, late of the District of Columbia, deceased. All persons having claims against the deceased are hereby warned to exhibit the same, with the vouchers thereof, legally authenticated, to the subscriber, on or before the 26TH DAY OF JANUARY, A. D. 1932; otherwise they may by law be excluded from all benefit of said estate. Given under my hand this 26th day of January, 1931. EDWARD IRVING WILLIAMS, 604 Hamilton street northwest. Attest: (Seal.) THEODORE COGSWELL, Register of Wills for the District of Columbia, Clerk of the Probate Court. 7,14,21

FRANK L. PECKHAM, Attorney, 1719 K Street Northwest.

SUPREME COURT OF THE DISTRICT OF Columbia, holding Probate Court. No. 41157, Administration. This is to give notice that the subscriber, of the District of Columbia, has obtained from the Probate Court of the District of Columbia letters of administration on the estate of Benjamin F. Smith, late of the District of Columbia, deceased. All persons having claims against the deceased are hereby warned to exhibit the same, with the vouchers thereof, legally authenticated, to the subscriber, on or before the 22D DAY OF JANUARY, A. D. 1932; otherwise they may by law be excluded from all benefit of said estate. Given under my hand this 22d day of January, 1931. JEANNETTE R. SMITH, the Ethelhurst. Attest: (Seal.) THEODORE COGSWELL, Register of Wills for the District of Columbia, Clerk of the Probate Court. 7,14,21

FRED P. MYERS, Attorney, Woodward Building.

SUPREME COURT OF THE DISTRICT OF Columbia, Holding Probate Court. No. 41008, Administration. This is to give notice that the subscriber, of the District of Columbia, has obtained from the Probate Court of the District of Columbia letters testamentary on the estate of Richard T. Wyche, late of the District of Columbia, deceased. All persons having claims against the deceased are hereby warned to exhibit the same, with the vouchers thereof, legally authenticated, to the subscriber, on or before the 26TH DAY OF JANUARY, A. D. 1932; otherwise they may by law be excluded from all benefit of said estate. Given under my hand this 26th day of January, 1931. MAUDE A. WYCHE, 3 Kennedy street northwest. Attest: (Seal.) THEODORE COGSWELL, Register of Wills for the District of Columbia, Clerk of the Probate Court. 7,14,21

DAVID N. HOUSTON, Attorney, American Security & Trust Co.

SUPREME COURT OF THE DISTRICT OF Columbia, holding Probate Court. No. 40083, Administration. This is to give notice that the subscriber, who was by the Supreme Court of the District of Columbia granted letters testamentary on the estate of John B. Davis, deceased, has, with the approval of the Supreme Court of the District of Columbia, holding a Probate Court, appointed MONDAY, the 2d day of March, 1931, at 10 o'clock a. m., as the time, and said courtroom as the place, for making payment and distribution from said estate, under the court's direction and control, when and where all creditors and persons entitled to distributive shares or legacies, or the residue, or parts thereof, are notified to attend, in person or by agent or attorney duly authorized, with their claims against the estate properly vouched. Given under my hand this 3rd day of February, 1931. AMERICAN SECURITY & TRUST CO., FREDERICK P. H. SIDDONS, Secretary. By DAVID N. HOUSTON, Attorney. Attest: (Seal.) THEODORE COGSWELL, Register of Wills for the District of Columbia, Clerk of the Probate Court. 7,14,21

EVERETT F. HAYCRAFT, Attorney, 1800 Virginia Avenue.

SUPREME COURT OF THE DISTRICT OF Columbia, Holding Probate Court. Estate of Franz J. Schwarz, deceased. No. 41280 Administration Docket 90. Application having been made herein for probate of the last will and testament of said deceased, and for letters testamentary on said estate, by Ottilie B. Schwarz, it is ordered this 5th day of February, A. D. 1931, that Edward P. Schwarz, Robert F. Schwarz, Mrs. Romilda Margaret Schmidheini and all others concerned, appear in said court on MONDAY, the 16th day of March, A. D. 1931, at 10 o'clock a. m., to show cause why such application should not be granted. Let notice hereof be published in the Washington Law Reporter and The Washington Post, once in each of three successive weeks before the return day herein mentioned, the first publication to be not less than 30 days before said return day. WILLIAM HITZ, Justice. Attest: (Seal.) THEODORE COGSWELL, Register of Wills for the District Court of Columbia, Clerk of the Probate Court.

LEGAL NOTICES

WILLIAM W. BRIDE and WALTER L. FOWLER, Attorneys.

IN THE SUPREME COURT OF THE DISTRICT of Columbia, holding a District Court. In re condemnation of land for the widening of Reservoir Road, in the District of Columbia. District Court, No. 1870. Notice and order of publication to property owners assessed for benefits. Notice is hereby given that the jury in the above-entitled cause returned its verdict therein on the 7th day of November, 1930, and by said verdict assessed benefits against the following lands or parcels of lands in the following amounts: Square 1307, Lots 45, $20.00; 46, $72.00; 47, [illegible] Therefore, it is by the court this 5th day of February, 1931, ORDERED: That objections or exceptions to said verdict of property owners assessed for benefits (no part of whose land was condemned in this proceeding) be filed in said cause on or before the 2ND DAY OF MARCH, 1931, otherwise said verdict will be finally ratified and confirmed upon the application therefor by the petitioners in said cause: Provided, however, that a copy of this notice and order be published once in each The Washington Post, the Washington Herald and the Washington Evening Star, newspapers published in the District of Columbia, at least ten days before the said 2d day of March, 1931. By the Court: JOSEPH W. COX, Justice. A true copy. Test: (Seal.) FRANK E. CUNNINGHAM, Clerk. By HARRY M. HULL, Assistant Clerk. 7

Many of these ads were prepared with the assistance of a Post Ad Writer.

LEGAL NOTICES

OSCAR NAUCK, Attorney, 641 Florida Avenue Northwest.

SUPREME COURT OF THE DISTRICT OF Columbia, holding Probate Court. Estate of William D. Sullivan, deceased. No. 41198. Administration Docket 90. Application having been made herein for probate of the last will and testament and codicil of said deceased, and for letters testamentary on said estate by William Joseph Sullivan and Annie Sullivan, executors named therein, it is ordered this 28th day of January, A. D. 1931, that Clara Furman, non compos mentis, and Sister Clotilde, superintendent Mount Hope Retreat, Baltimore, Maryland, her custodian and all others concerned, appear in said court on MONDAY, the 9th day of March, A. D. 1931, at 10 o'clock a. m., to show cause why such application should not be granted. Let notice hereof be published in the Washington Law Reporter and Washington Post once in each of three successive weeks before the return day herein mentioned, the first publication to be not less than thirty days before said return day. WM. HITZ, Justice. Attest: (Seal.) THEODORE COGSWELL, Register of Wills for the District of Columbia, Clerk of the Probate Court. Jan31-feb7.14

HAWKEN & HAVELL, Attorneys. 416 Fifth Street Northwest.

SUPREME COURT OF THE DISTRICT OF Columbia, Holding Probate Court. Estate of Roxie B. Denny, deceased. No. 41278. Administration Docket 90. Application having been made herein for the appointment of an administrator of the estate of said deceased, and for letters of administration on said estate, by Melvina R. England, it is ordered this 21st day of January, A. D. 1931, that the unknown heirs at law and next of kin of Roxie B. Denny, deceased, and the unknown heirs at law and next of kin of Charles B. Montgomery, deceased, and all others concerned, appear in said court on MONDAY, the 2nd day of March, A. D. 1931, at 10 o'clock a. m., to show cause why such application should not be granted. Let notice hereof be published in the Washington Law Reporter and The Washington Post once in each of three successive weeks before the return day herein mentioned, the first publication to be not less than 30 days before said return day. WILLIAM HITZ, Justice. Attest: (Seal.) THEODORE COGSWELL, Register of Wills for the District of Columbia, Clerk of the Probate Court. ja.24.31-feb.7

PROPOSALS

OFFICE OF THE EXECUTIVE OFFICER, Arlington Memorial Bridge Commission, Navy Building, Washington, D. C.—Sealed bids will be received in this office until 11 a. m., Eastern standard time, MARCH 4, 1931, and then publicly opened in Room 1613, Navy Building, for the furnishing and delivering of the granite facing for the Memorial Entrance to the cemetery of the Arlington Memorial Bridge project. Approximately 61,500 cubic feet of cut granite, mostly 6-cut and 8-cut, is involved in the work. Further information upon application. 5,6,7

U. S. DEPARTMENT OF AGRICULTURE, Bureau of Public Roads, Washington, D. C., January 20, 1931.—Sealed bids, subject to the conditions contained herein, will be received until 11 o'clock a. m., FEBRUARY 25, 1931, and then publicly opened, for furnishing all labor and materials and performing all work for Unit IV of the Mount Vernon Memorial Highway. Duplicate copies are not required. Unit IV begins on Columbia Island, in the Potomac River, at a point approximately 1,300 feet south of the center line of the Arlington Memorial Bridge Plaza, and extends to the entrance gates of Mount Vernon, being located partly in the District of Columbia, partly in Alexandria, Virginia, and partly in Arlington and Fairfax Counties, Virginia. Unit IV is approximately 15,361 miles long and consists of paving the highway and incidental construction as scheduled hereinafter. The work to be done under this unit has been divided into two sections. Separate bids will be received for the work embraced in either section. Bidders may if they so desire may submit bids both for the work divided into sections and for the work as a whole, in which event the amount of the guarantee required with the bid will be not less than 20 per cent of the larger total for the unit. The right is reserved to let the work as a single contract or to award separate contracts for the work embraced in each section, as may appear to the best interest of the Government. The bids will be opened in the Office of the Chief, Bureau of Public Roads, U. S. Department of Agriculture. Information for bidders, together with forms and questionnaires, may be obtained in the office of the Bureau of Public Roads, Willard Building, Washington, D. C. Each bidder must submit with his bid, or previously, an attested statement, on the prescribed forms, of the business and technical organization of the bidder, available for the contemplated work, including financial resources and highway construction experience, compared with the project bid upon. The United States expressly reserves the right to reject any bid in which the facts as to business and technical organization, financial resources or construction experience, compared with the project bid upon, justify such rejection. Bidders must submit with their bids a plan and equipment questionnaire showing in complete detail the proposed manner of handling the contract, the organization of forces, the equipment and equipment layout, camp set-ups and other pertinent information. Section 1 of Unit IV consists of paving the highway from the beginning on Columbia Island to Station 404, a distance of approximately 7,567 miles, together with the incidental construction required. Station 404 is approximately at the south end of the bridge over Hunting Creek, south of Alexandria. The approximate quantities of each item of work for Section 1 are as follows: Item 1 (quantity), 125,560.0 cu. yds. (description), unclassified excavation. 2, 3,386.0 cu. yds., unclassified excavation for structures. 3, 19,200.0 cu. yds., unclassified excavation for borrow. 4, 80,000.0 sta. yds., overhaul. 5, 17,500.0 cu. yds., gravel sub-base course. 6, 93,210.0 sq. yds., clay bound gravel base course. 8, 26,700.0 sq. yds., dry choked stone base course. 9, 100,840.0 sq. yds., bituminous concrete base course. 10, 75,330.0 sq. yds., reinforced concrete base course. 11, 49,550.0 sq. yds., plain concrete base course. 13, 178,390.0 sq. yds., bituminous concrete surface course. 14, 49,550.0 sq. yds., sheet asphalt pavement. 16, 36.0 cu. yds., Class A concrete. 17, 320.0 lbs., reinforcing steel. 18, 6.6 cu. yds., cement rubble masonry. 19, 5.0 cu. yds., dry rubble masonry. 20, 2.1 cu. yds., brick masonry. 21, 3,091.0 lin. ft., culvert pipe, 8-inch diameter. 22, 1,045.0 lin. ft., culvert pipe, 12-in diameter. 23, 506.0 line. ft., culvert pipe, 18-inch diameter. 25, 790.0 sq. yds., vitrified block gutter. 26, 19,530.0 lin. ft., concrete curb, 20-inch depth. 27, 1,480.0 lin. ft., concrete curb, 18-inch depth. 29, 23,710.0 lin. ft., concrete curb, 15-inch depth. 31, 8,150.0 lin. ft., concrete curb, 12-inch depth. 32, 3,950.0 lin. ft., combination curb and gutter. 34, 2 each, manholes. 35, 10 each, cast-iron frames and gratings, Type A. 36, 62 each, cast-iron frames and gratings, Type B. 37, 4 each, cast-iron frames and gratings, Type C. 38, 31,000 lin. ft., low guard rail. 39, 3,920 lin. ft., high guard rail. 40, 40 each, adjusting street structures. Alternate bid for item 13—41, 178,390.0 sq. yds., cold laid bituminous concrete pavement, or 42, 178,390.0 sq. yds., sandrock asphalt pavement. Alternate bid for Items 14 and 25—43, 50,340.0 sq. yds., vitrified brick pavement. The above tabulation for Section 1 includes 8-inch, 12-inch and 18-inch culvert pipe. For these items bids will be received on either concrete pipe or vitrified clay pipe or on both. Section 2 consists of paving the highway from the end of Section 1 to the end of the highway, as described above, a distance of approximately 7,794 miles, together with the incidental construction required. The approximate quantities of each item of work for Section 2 are as follows: Item 1 (quantity), 25,000.0 cu. yds. (description), unclassified excavation. 2, 914.0 cu. yds., unclassified excavation for structures. 6, 7,365.0 sq. yds., clay bound gravel base course. 7, 26,000.0 sq. yds., gravel base course. 12, 32,760.0 sq. yds., bituminous macadam surface course. 15, 203,500.0 sq. yds., reinforced concrete pavement. 16, 32.0 cu. yds., Class A concrete. 17, 440.0 lbs., reinforcing steel. 18, 4.7 cu. yds., cement rubble masonry. 20, 1.0 cu. yds., dry rubble masonry. 20, 1.0 cu. yds., brick masonry. 21, 800.0 lin. ft., culvert pipe, 8-inch diameter. 22, 420.0 lin. ft., culvert pipe, 12-inch diameter. 23, 138.0 lin. ft., culvert pipe, 18-inch diameter. 24, 100.0 sq. yds., grouted rubble gutter. 26, 2,870.0 lin. ft., concrete curb, 20-inch depth. 28, 737.0 lin. ft., concrete curb, 16-inch depth. 30, 76,840.0 lin. ft., concrete curb, 13-inch depth. 33, 360.0 sq. yds., brick walks. 35, 11 each, cast-iron frames and gratings, Type A. 36, 57 each, cast-iron frames and gratings, Type B. 38, 20,900.0 lin. ft., low guard rail. 39, 9,960.0 lin. ft., high guard rail. The above tabulation for Section 2 includes 8-inch, 12-inch and 18-inch culvert pipe. For these items bids will be received on either concrete pipe or vitrified clay pipe, or on both. Entire work—The approximate quantities for the entire work are the summation of the items and quantities contained in the tabulations for Sections 1 and 2. Where copies of plans are furnished bidders, a deposit of $30 will be required to insure their return. All checks should be made payable to A. Zappone, Disbursing Clerk, U. S. Department of Agriculture. If within 15 days after opening bids plans are not returned, the deposit will be forfeited to the Government. Guarantee will be required with each bid as follows: In the sum of not less than 20 per cent of the total amount bid for the work. If certified check is furnished it should be made payable to A. Zappone, Disbursing Clerk, U. S. Department of Agriculture. Performance bond will be required as follows: In the sum of 100 per cent of the total amount bid for the work awarded. Performance must begin within 15 calendar days after date of receipt of notice to proceed, and must be completed within 320 calendar days from that date. Liquidated damages for delay will be as follows: For Section 1 the amount of $150 for each calendar day of delay until the work is completed and accepted. For Section 2 the amount of $150 for each calendar day of delay until the work is completed and accepted. For the entire work the amount of $300 for each calendar day of delay until the work is completed and accepted. Partial payments will be made as stipulated in the specifications. Article on patents will be made a part of the contract, but attention is invited to Special Provision Number (16). Bids must be submitted upon the Standard Government Form of Bid, and the successful bidder will be required to execute the Standard Government Form of Contract for Construction. The right is reserved, as the interest of the Government may require, to reject any and all bids, to waive any informality in bids received and to accept or reject any items of any bid, unless such bid is qualified by specific limitation. Envelopes containing bids must be sealed, marked and addressed as follows: "Bid for Unit IV, Mount Vernon Memorial Highway, Bureau of Public Roads, U. S. Department of Agriculture, Washington, D. C. To be opened at 11 a. m., February 25, 1931. Submitted by ..... (Name of Contractor). THOS. H. MacDONALD, Chief of Bureau. Ja20,24,31,fe7.14

PROPOSALS

SEALED BIDS, IN DUPLICATE, WILL BE received until 2:00 P. M., FEBRUARY 16, 1931, and then publicly opened, for furnishing all labor and materials and performing all work for installing a sprinkler system in the Aircraft Building, U. S. National Museum, Washington, D. C. Bids will be opened in the office of the Superintendent of Buildings and Labor, Room 32, Natural History Building, U. S. National Museum. 4,5,7

The Washington Post

Indexed, Simplified and Popularized

All ads restricted to their proper classification and The Washington Post style of type. Publishers reserve the right to edit, classify, index or reject any classified advertising copy.

Errors in advertisements should be reported immediately. The Washington Post will not be responsible for more than one incorrect insertion.

CLASSIFIED RATES.

Count 5 average words to the line. Minimum 3 lines.

For consecutive insertions:

	Charge	Cash
1 day	20c	18c
3 days	18c	17c
7 days	16c	15c

Cash rates apply on prepaid ads only. Irregular or "skip" orders cost 1 cent per line additional.

CONTRACT RATES.

30 consecutive days, 15c per line. Three or more lines every day for one year, 14c per line. 1,000 lines used at option within one year, 17c per line.

CLOSING TIME FOR ADS

9 p. m. for daily copy and 5:45 p. m. Saturday for Sunday copy. Ads to appear in early 9 o'clock evening edition must be received before 12 o'clock noon.

Telephone your ad to

NATIONAL 4205.

Ask for a Post Ad Writer. Have it charged.

Classifications of an allied nature grouped together for quick and easy reference.

Lost 1

DOG—German police; dark gray; tag No. 14874; strayed from 2209 M st. nw. Reward. North 6413.

DOG—Black and white setter, female, strayed from 3220 Georgia ave. last Saturday. Reward. Phone Col. 7942.

EMBLEM PIN—D. A. R., owner's name on back; chapter regent's pin attached; Feb. 3, in Annapolis, Md., or on W. B. A. electric car. Columbia 3298. Reward.

GLASSES—Oxford, white gold, downtown section, vicinity 14th, F to I sts. Reward. Decatur 5689.

GLASSES—Shell rim, Friday, January 30, on 21st or 9th st. nw. Reward. North 10353.

WATCH—Wrist, diamond; initials E. F. H.; Feb. 4 vicinity 2800 Ontario rd. and Earle Theater; reward. Adams 8753.

WATCH—Name on back, "Ree Zug," between Alexandria and Washington. Reward. Address Box 230, Washington Post.

WRIST WATCH—On February 5, in Woodward & Lothrop's or vicinity; diamond Ira wrist watch; liberal reward. Miss L. M. Connell, phone Metropolitan 9115 until 6 p. m.; address 1906 Calvert st. nw. after 6 p. m.

DOG—Police, male, 3 years old; small size, brownish color, tip of left ear nicked; name "Peter;" children's pet; reward. Phone Lieut. Comdr. W. J. Lee, Bradley 348.

Personals 5

BEST CARE of children during afternoons and evenings in your own home. Met. 4573.

MONEY advanced on pawn tickets, diamonds, jewelry, antiques, silver, gold and watches. Livingstone & Co., 1319 F st., National 5649.

Clairvoyants 6

LICENSED BY DISTRICT OF COLUMBIA

THE MAN WHO KNOWS

808 12TH ST. NW. 1203 F ST. NW.

Spiritualists 7

DR. JANE COATES

READINGS BY APPOINTMENT.

1473 MERIDIAN PL. NW. COL. 6227.

Automobiles for Sale 15

BUICKS—An inspection of our fine used Buicks will convince any one of their value. 1015 14th st. nw., 1111 14th st. Stanley H. Horner, National 5800.

BUICK—Low prices on all used cars; large selection awaits you. Emerson & Orme. 17th and M sts. nw.

CHEVROLET—1929 coach, 6-cylinder, $298. A bargain like this car can be found only at Nolan Motor Co., 1111 18th st. nw.

CHEVROLET—1929 sedan, 6-cylinder. Splendid condition throughout; a rare bargain, $298; terms. NOLAN MOTOR CO., 1111 18th st. nw.

CHEVROLET—Large assortment of late-model Chevrolets and Fords at greatly reduced prices. See and compare these cars today. Barry-Pate Motor Co., 2525 Sherman ave. nw.; Adams 6000.

CHEVROLET—De Luxe sedan, $189. Wonderful condition throughout; all extras; $70 cash. See this bargain at once! NOLAN MOTOR CO., 1111 18th st. nw.

CHRYSLER—1928 roadster, rumble seat, $269; side wings, new curtains; a snappy little car, sure to please you; fine condition. See it. Terms, trade. PARKWAY MOTOR CO. 3040 M St. NW. West 0161. Open Evenings and Sunday.

Chrysler—1929, model 75 sedan; $710; just like new. See Mr. Roper. NOLAN MOTOR CO. 1111 18th st. nw. Dec. 0216.

CHRYSLER—1928 coupe, mechanically o.k. $269; beautiful green duco; tan leather upholstery; looks and runs like new; priced remarkably low for this fine car. PARKWAY MOTOR CO. 3040 M St. NW. West 0161.

De Soto 8 sedan, 1930, like new in every respect; run only 8,000 miles; 30-day guarantee; only $785; small car in trade. H. B. LEARY, JR., & BROS., 1321 14th NW. North 6826.

DODGE—1928 sedan; only $96, full price; fine condition; special this week only. Nolan Motor Co., 1111 18th st. nw.

Essex—1928 super six sedan, $210; clean as a new car, fine tires and extras; $70 down, balance one year. Mr. Roper. NOLAN MOTOR CO. 1111 18th st. nw. Dec. 0216.

FORD—Coupe; good condition, $21 cash, $3 week. Southeast Motor Co., 712 E st. se. Lincoln 7861.

FORD—1929, fordor sedan; perfect condition, only $365. Nolan Motor Co., 1111 18th st. nw.

FORD—1930 Tudor sedan, $393; splendid condition; a bargain. NOLAN MOTOR CO., 1111 18th st. nw.

FORD—Sport coupe, late 1929; dark blue; perfect condition; only $343; used by official of War Dept. less than one year. Call Mr. Roper, before 5 p. m., Dec. 0216.

FORDS—And other makes. Low prices and easy terms. See Pop Redman for your next used car. Parkway Motor Co. 3040 M st. nw.

Ford—Sport roadster; fine condition; $69 cash; balance one year to pay. NOLAN MOTOR CO., 1111 18th st. nw. Never closed.

FORD—1929 Tudor. Motor O. K.; rubber excellent; clean as a pin; only $295. R. L. TAYLOR, 1901 14th st. nw.; No. 9600.

Ford—Late '29 sport phaeton; fine condition throughout; only $69 cash; balance one year. NOLAN MOTOR CO., 1111 18th st. nw. Dec. 0216.

FORD—1930 phaeton, $339; light tan duco; looks and runs like a new car. See it and you will agree with us, a rare bargain. PARKWAY MOTOR CO. 3040 M St. NW. West 0161. Open Evenings Until 9 P. M.

Ford—Sport cabriolet; $369; Bronson cream color; the royal car of the American family; sacrificed; terms. Nolan Motor Co., 1111 18th st. nw.

GRAHAM-PAIGE—Coach, 1930 model new-car appearance and performance at a fraction of new-car cost; a buying opportunity hard to beat. Terms and your car in trade—$645. RAY SEMMES, Inc., 1526 14th st. nw. Potomac 0772.

NASH—1926 advanced model, excellent condition throughout, $195. Act quickly, a value like this won't last long! Terms, trade. PARKWAY MOTOR CO. 3040 M St. NW. West 0161.

OLDSMOBILES—New, 1930; all models; liberal discount. Simmons Motor Co., 14th and S sts. nw.; Pot. 3886.

REO—Flying Cloud and other late models at low prices; buy here. Dick Murphy, Inc., 1724 Kalorama rd.; Adams 9700.

STUDEBAKER—A choice stock of used cars will be found at Lee D. Butler, Inc., 2155 Champlain st.; Columbia 5050.

Buy your used cars from THE HOUSE OF CONFIDENCE LAMBERT-HUDSON MOTORS CO. 24th and M sts. nw. West 1134

Packard '28 Coupe, $650

Can you believe it—for $250 down, balance in 12 months.

AUTO MART

1318 14TH ST. NW.

Automobiles for Sale 15

USED CAR BARGAINS. See them today; special values in all makes of cars. NEUMEYER MOTOR CO., INC. 2021 17th st. nw. North 4010.

"FAMOUS" USED CARS

LOW DOWN PAYMENTS. EASY MONTHLY PAYMENTS.

Ourisman Chev. Sales Co.

628 H ST. NE. LINCOLN 10200.

Auto Trucks—Tractors 16

TRUCKS—Ford delivery; real values; $65 each. Nolan Motor Co., 1111 18th st. nw.; Dec. 0216.

Service—Oiling—Greasing 22

SPECIAL!

BRAKE SERVICE.

Don't drive with bad brakes any longer. They are dangerous. We use Allen grade brake lines, guaranteed service, reasonable rates. Stop in to see us today.

BUTLER'S GARAGE

Rear 1143 21st st. nw. North 9241.

Wanted—Automotive 28

WE BUY any make car; highest price paid. The Auto Mart, 1318 14th st. nw.; North 8137. Open evenings and Sundays.

CASH FOR YOUR CAR

Without a doubt, I pay the highest prices in the city. If your car is not paid for, I will pay your undue balance and give you the difference in cash. No delay.

SEE MR. BARNES

1720 14TH ST. NW. DEC. 2390.

Moving—Trucking—Storage 32

MOVE THE MOVET WAY. Boston, N. Y., Phila., Pittsburgh, Baltimore, Washington, Richmond and all way points. Metro. 4095. 1110 N. Y. ave. nw.

Professional Services 35

NATUROPATH TREATMENT—For anemia, insomnia, rheumatism; general body building. Adams 7064, 9 a. m. to 8 p. m.

OVERWEIGHT—Fat safely and rapidly reduced (ladies only). Dr. Delia Ledendecker, 3025 O st. nw.; West 1120.

Upholstering—Repairing 36

CHAIR CANEING And upholstering. ARMSTRONG, 1235 10th nw.; Met. 2062.

Help Wanted—Female 37

SALESLADIES—For dress shop. Apply Happy Dress Shop, 1115 G st. nw.

SECRETARIES, with college or high school education; $18-$30 week; bookkeepers, bookkeeper-typists, clubs. Free registration. Boyd's, 1333 F st.

WE NEED 3 WOMEN to demonstrate nationally advertised product. Apply Miss Winter, 609 International Bldg., 1319 F st. nw.

WOMAN—An attractive position at once for ex-teacher or substitute teacher, or one especially interested in modern educational methods; permanent; $1,200 first year. Box 233, Washington Post.

YOUNG LADY—To run branch store for the receiving of work for cleaning and dyeing; must be experienced, with ability to meet the public; salary, $15.50 per week to start. Apply Footer's, 3009 14th st. nw., between 2:30 and 3:30 p. m.

WOMEN TO TAKE ORDERS FOR REAL SILK HOSIERY. 1319 F St. nw.

Help Wanted—Male 38

BARBER wanted, first class, for Saturday; steady if suitable. 628 E st. nw.

BARBER—First class, wanted for Saturday night and Sunday morning. 521 7th st. sw.

BARBER wanted, $10, for Saturday, to work in boss' place. Apply 1107 King st., Alexandria, Va. Call on phone nearby. Ask for Mr. Whitehead.

SALESMEN (2)—Experienced only, to represent New York manufacturer opening local branch in Washington; can earn about $50 weekly. Phone for appointment between 2 and 4 p. m.; National 9220; ask for Mr. J. E. McDonald.

SEVERAL canvassers, married men preferred; good references. Party having car can make excellent income. Box 228, Washington Post.

YOUNG MAN living in vicinity of Mount Rainier to act as usher and willing to learn moving picture business. Apply 307 9th st. nw., 2d floor, before noon.

MEN TO SELL REAL SILK HOSIERY. 1319 F st. nw.

MIDDLE-AGED MAN.

Neat appearing, pleasing personality and ability to meet people necessary. Apply Room 611-A, International Bldg., 1319 F st. nw.

LARGEST COMPANY

of its kind in the world will employ five men to do special work; rapid promotion; about $30 week to start. See Mr. Springer, 609 International Bldg., 1319 F st. nw.

35 Chauffeurs for Taxicabs

You can make good money, but you must treat our patrons courteously and drive carefully. Apply

BELL CAB CO.

1317 L St. NW.

Help Wanted—Male, Female 39

POSITIONS ALWAYS OPEN. EMPLOYMENT SERVICE BUREAU, 917 15th st. nw., Suite 406. Natl. 0521.

Situations Wanted—Female 41

CLEANER, laundress; young woman (colored); expert worker, competent; pleasant disposition; day, week; references. Dec. 3242.

NURSE—Practical, settled lady, Virginian, any kind of nursing, generally useful. Mrs. O., 116 5th st. ne.; Lincoln 9441.

POSITION as secretary-stenographer; 8 years' experience in commercial firms; can furnish references. Box 213, Washington Post.

YOUNG WOMAN with college education desires position as governess or companion to children; have had experience and can furnish splendid references. Box 224, Washington Post.

PERSONS advertising for "Situations Wanted" are warned to exercise careful investigation of persons offering positions where cash deposits are required to secure employment.

Situations—Male and Female 43

Men, experienced, for all types of work; also women and office help. References examined and approved. Unemployment Bureau. The Junior League of Washington National 9444. Epiphany Church, 1317 G.

Business Opportunities 44

PARTNER—Man and wife to take charge of fully established going business in Washington which at present time nets over $200 week. Clean, pleasant work; no selling; no overhead expense; no worry; woman must be capable of acting as hostess, man must be good talker, of neat appearance and have car. Must have $2,500, all cash; your money back in 90 days; start immediately. For appointment give phone and address. Box 219, Washington Post.

BEST RETAIL SECTION NEW LOW-RENT STORES

Suitable for brokers, insurance, loan office, drug store, etc. Basement stores, unusual chance for barber shop, valet service, cafeteria, etc. Unusually low rent with liberal concessions to reliable business. Act quick. Phone Nat. 5437 or call at 1424 K st. nw.

Real Estate Loans 47

1707 EYE ST. Realtors. Natl. 8875. PLENTY OF MONEY. QUICK ACTION. BRODIE & COLBERT.

FIRST AND SECOND TRUST LOANS. C. F. WARING. 1416 F ST. NW. NAT'L 9172.

FIRST TRUST DWELLING LOANS. GEORGE F. HANE. 1422 F ST. NW. NAT'L 3964.

SECOND TRUST NOTES

We are in the market for monthly payment deferred purchase money second trust notes secured on owner occupied property located in D. C. UNION FINANCE COMPANY, 916 Woodward Bldg. Natl. 7936.

Private Instruction 53

GREGG SHORTHAND—Expert Teacher. Beginner review, speed dictation; private lessons; moderate rate. Col. 10393.

Instruction Courses 54

CAPITOL CITY COMMERCIAL COLLEGE. Bookkeeping, Shorthand, Civil Service. 1340 New York ave. nw. Met. 4227.

POSITIONS?—Yes, big business needs you. Boyd accredited secretarial and business courses have been the means through which thousands of young men and women have earned real salaries. Boyd and Gregg shorthand, touch typing, secretarial science. Diploma. Boyd Business University, 1333 F st. (opp. Fox). Nat. 2342.

Technical Instruction 55

CAPITOL RADIO ENGINEERING INST. Practical Radio Course. 3166 Mt. Pleasant st. Adams 4673.

Dogs, Cats, Pets and Supplies 56

POODLE PUPPIES—6 weeks old; also 3 half-grown trained poodles; prices right. Shepherd 2408.

Many of these ads were ordered by phone. Just call National 4205.

Articles For Sale 60

TABLE—Gateleg; excellent condition; price reasonable. Call after 5:30 p. m., 1831 37th st. nw.

Business Equipment 63

ELECTRIC SIGN—Tellite changeable sign, model No. 26; complete with frame, bulbs and red glass front. Any message can be composed in one or two lines on this sign. For use inside or out. For sale at great sacrifice. Apply Mr. Ellington, 4th floor, Washington Post Bldg.

TYPEWRITER—Current models in standard and portable machines for rent; bargains in reconditioned typewriters. L. C. Smith & Corona, Inc., 1016 15th st. nw., Natl. 0411.

Household Goods 69

DINING TABLE, china closet, buffet, dark oak; cost $300; will sacrifice for $50. Col. 8550.

FURNITURE—Two coal ranges, bureaus, dressers, ice boxes, chairs, miscellaneous. C. E. Phillips, 426 3d st. nw., Met. 7035.

Musical Instruments 71

BABY GRAND PIANO—Can be had for balance due at very easy terms; must be sold at once. Call Mr. Jelle, Nat. 1838.

CHICKERING upright, A-1 condition, $149. Guarantee; easy terms. Call Mr. Jelle, National 1838.

VIOLIN — Stradivarius model; very old, sweet-toned. 116 5th st. ne.

RENT A PIANO.

$25 will rent a piano from us for an entire year; place one in your home today. HOMER L. KITT CO., 1330 G st. nw.

Radios and Supplies 72

ATWATER KENT—All-electric, 7-tube radio; a bargain at $39; new-set guarantee; terms. The Piano Shop, 635 New York ave. nw. National 1838.

MAJESTIC combination radio, 8-tube cabinet model; new-set guarantee, $165. Terms. The Piano Shop, 635 New York ave. nw.

Wearing Apparel 74

COAT—Beige; large fur collar and cuff; suitable for evening wear; $35. 206 Rosemary st., Chevy Chase; Wis. 3422.

Wanted—To Buy 79

BOOKS bought, all kinds, any quantity; "bring them" or phone, Met. 5415. Pearlman's, 933 G st. nw. No branches.

FURNITURE—If you want full value for your furniture, send to D. Notes 25 years of fair dealing. Phone Dist. 8112.

I AM in immediate need of a quantity of good substantial used furniture; can pay cash. Metropolitan 3051.

GOLD, SILVER, WATCHES, DIAMONDS and old jewelry needed for our mfg. dept. SELINGER'S Full Cash Value Paid. 818 F STREET.

Rooms—Furnished 85

ATTRACTIVE NW. SECTION—Two lovely rooms; $15-$20; suitable for 1 or 2; modern. Phone Col. 5986.

ATTRACTIVELY furnished room; for 2 refined men; $15 each; every convenience; walking distance. 1729 Q st. nw.

ARIZONA HOTEL—310 C st. nw. Block off Pa. ave.; neatly furnished rooms; lobby; 3 baths on each floor; 1 shower bath; continuous hot water; $4 week up; transients, 75c to $1.

C ST. SE., 103—Opposite House Office; home environment; room for 2 young men; $3 week; also apts. Linc. 9398.

CALIFORNIA ST. NW., 1863—Comfortable room; opening into bath; walking distance downtown. North 8810.

CENTRAL—Redecorated, daintily furnished, 1 room, kitchen, glassed sleeping porch; quiet; continuous hot water, gas, electricity, janitor; $55. 1633 Q.

CENTRAL—Unusually pleasant, comfortable south rooms (4 windows), adjoining bath; well furnished; clean, quiet; continuous hot water, janitor. 1633 Q.

CHEVY CHASE CIRCLE—Large, warm room; quiet gentleman; semiprivate bath; garage; quiet family adults. Cleve. 2510.

COMFORTABLY furnished bedroom, with three windows, next to bath, to rent in new apartment near Chevy Chase; $50 month for two; references exchanged. Box 227, Washington Post.

DELAFIELD PL. NW., 456—Comfortable room, next bath; also heated garage. Call during day Sunday or after 5 during week.

EYE ST. NW., 2134—2 nice, quiet single rooms; private residence. Phone West 0561.

EYE ST. NW., 2013—Attractive, quiet room, adjoining semiprivate bath (shower); continuous hot water; garage; gentlemen.

EYE ST. NW., 632—Comfortable room, $15 month; steam heat, electricity; gentleman.

FAIRMONT NW., 1315—Clean, comfortable room, second floor; continuous hot water, unlimited phone. Columbia 4502.

FAIRMONT NW., 1304—Attractive south room, modern private home. Steam heat, continuous hot water, $20 month. Ladies employed. Adams 3449.

FRANKLIN PARK APTS.—Apt. 75—Bright room; practically private bath, all-night elevator; gentlemen. Metropolitan 4055.

H ST., 2122—Housekeeping; 2 bright, clean rooms, semiprivate bath; 2d floor; china; utensils; completely equipped; adults.

K ST., 1627—Near Carlton Hotel. Attractive house; south single or double rooms; private or semiprivate bath; men only.

KALORAMA RD., 1867—Colonial mansion; attractive single or south suite rooms; private or semiprivate bath; see to appreciate.

LANIER PL. NW., 1704—Large front room; for 1 or 2; next bath; close car line, bus; modern. Adams 7829-J.

MINTWOOD PL. NW., 1847—2 nicely furnished single rooms; in home of adults; gentlemen. Call Col. 7182.

MINTWOOD PLACE, 1840, Apt. 101—Nice double room, adjoining bath; for ladies.

MT. PLEASANT ST. NW., 3421—Large front room; for 1 or 2; reasonable Telephone Columbia 3462.

MT. PLEASANT—3203 19th st. nw. Beautiful, large rooms, with bath; to 1 or 2 gentlemen; quiet family; convenient to cars and bus. Columbia 2166.

NEAR WARDMAN PARK and Shoreham Hotels; beautiful room for gentleman; adjoining bath; $25; all conveniences. Columbia 6746.

NEAR DUPONT CIRCLE—Double rooms; twin beds; splendid heat; housekeeping; $17.50 month each. Potomac 5139.

P ST. NW., 1743—Apt. 4. Cheerful, outside room; newly furnished; for 1 or 2; home privileges; $20 single, $25 double.

QUE ST. NW., 2217—Adults desiring refined home; residential section; near transportation; double room; references.

R ST. NW., 1423—Apt. 33. Large outside room; convenient to downtown; unlimited telephone; can be seen any evening.

RODMAN ST. NW., 3102—Double and single rooms; near Bureau of Sandards; 1 block car. Call after 5 p. m. or Sunday.

10TH ST. NW., 502—Downtown. Lovely, large room, kitchen, bath; for 1 or 2. Inquire Lunchroom after 2.

16TH ST. NW., 1846—Small room, adjoining bath; continuous hot water; also large room; gentlemen.

NEAR Dupont Circle, 2029 P st. nw.—Nicely furnished room, 2d floor, near bath; southern exposure; private family.

1225 13TH ST. NW.—Nicely furnished double room; running water; adjoining bath. Also single front room. Reasonable.

1419 HARVARD ST. NW.—Desirable room; electricity; continuous hot water in room; adjoining bath; gentlemen; $15. Col. 8726.

16TH ST. NW., 3321—Two warm attractive rooms; near bath; gentlemen only; private home.

3204 16TH ST. NW. (at Park rd.)—Large, nicely furnished, 2d-floor front room; twin beds; continuous hot water.

3403 DENT PL. NW.—Large, attractively furnished room; hot-water heat; electricity; southern exposure; home privileges; reasonable.

515 K ST. NE. Large front room; suitable for 2. Phone Atlantic 4140-J.

CHEVY CHASE—Private family; nicely furnished front room next to bath. Call Clev. 6370 for appointment to inspect.

Rooms—Unfurnished 86

NEAR East Capitol, 2 large front communicating rooms, adjoining bath; gas, heat, elec. included; $30. 109 4th st. ne.

1714 E ST. SE.—3 unfurnished rooms; range and sink in kitchen; h.-w. h., gas and electricity; new home.

30TH ST., 3913—Mount Rainier, Md., near D. C. line. Attractive housekeeping rooms; hot-water heat; 3 or 4, $30; employed adults; evenings.

Furnished or Unfurnished 87

DUPONT CIRCLE—2026 P st. Warm, light housekeeping room; employed lady or couple; modern. Dec. 4389-J.

Room and Board 88

BILTMORE ST. NW., 1941—Large rooms; private home; residential location; board optional. Columbia 3044.

CHEVY CHASE PARKWAY—Private family; large, sunny room; double closet; semiprivate bath; excellent cooking; $45. Cleve. 7452.

CONN. AVE., 1834—Nicely furnished double and single rooms; exceptional bath accommodations (with shower); home-cooked food; $35 monthly and up.

EYE ST. NW., 1712—Best downtown location; desirable rooms; excellent home table; reasonable rates; transients also. Metro. 6179.

MAXWELL HOUSE—432 10th st. nw. Room and board; 3 excellent meals served daily, $10 week; special monthly rates; downtown location; a home away from home. Metro. 6298.

Room and Board 88

E ST. SE., 155—Homelike surroundings; 3 meals daily; near Capitol, Navy Yard, 3 car lines. Lincoln 8674.

NW.—Newly furnished double room; excellent board; porch, automatic hot water; $45 each; refined suburban. 4312 Brandywine; Cleve. 2037-W.

RHODE ISLAND AVE. NW., 1467—Large 3d-floor room, semibath; ideal for 2 or 3 people; $45 each; garage available.

THE MANCHESTER, 1426 M ST.—Attractive rooms; private bath; phone; maid service; good meals; reasonable rates.

THE CALVERT—1832 Calvert st. nw. A home for those away from home; single and double sleeping rooms; hot-water heat; bath and phone; excellent dining room; brick garage; rates reasonable. Call Adams 4871.

10TH ST. NW., 1126—Front single, double rooms; twin beds; $9-$10 week; good home cooking. Dist. 3989.

5830 CHEVY CHASE PARKWAY, Chevy Chase, D. C.—Double and single rooms, with first-class table board; reasonable.

SECOND-FLOOR FRONT ROOM. 1331 K st. nw.; near downtown, business and theaters; refined surroundings; lovely meals; reasonable; also single rooms.

Apartments—Furnished 93

BELMONT RD., 1814—Near 18th st. and Col. rd.; 3 large rooms, bath; 3d floor; private home; both car lines; $55.

DESIRABLE NW. LOCATION—Large apt. house; 1 room, kitchenette and bath. Phone Dist. 7886 or North 5597.

THE IOWA—Downtown. Private living room, bedroom (next bath), kitchen, $6 week; gentlemen. Dec. 5439, Apt. 2.

2-RM. FUR., $50.
4-RM. FUR., $80.

Neatly furn. extra-large and bright, exclusive apt. bldg., tile bath; parquetry floor; modern; handy. Phone Dec. 3318.

SELECT 16TH ST. APT. NEATLY FUR 3 RM., $78.

Finest bldg., fashionable 16th st.; extra-large rooms; beautifully furn., new; phone, elevator service; tile bath, shower; garage; Murphy bed; convenient. Phone Ad. 2306.

Apartments—Unfurnished 94

C ST. NW., 332—3 rooms, reception hall, bath; all modern; heat furnished. Apply office O. J. Maigne Co., same address.

CALVERT ST. NW., 2501—

Opposite New Shoreham Hotel

1 room and bath..........$45.00
5 rooms, 2 baths, extra lav., porch..........160.00

Resident Manager. Electrical Refrigeration on House Current

McKEEVER & GOSS Realtors

1415 K st. nw. Nat. 4750

FLEETWOOD APTS.—

3707 WOODLEY RD. NW.

2 rooms, kitchen and bath....$62.00
3 rooms, kitchen and bath, $75 up

Also have these apartments furnished at small additional charge. Resident Manager. Electrical Refrigeration on House Current

McKEEVER & GOSS Realtors

1415 K st. nw. Nat. 4750

LONDON HALL—

1133 13TH ST. NW.

24-hr. Elev. and Switchboard Service—Resident Manager.

1 room, kitchen and bath......$50 up
1 room, kitchen and bath furnished..........$60.00

Electrical Refrigeration on House Current

McKEEVER & GOSS Realtors

1415 K st. nw. Nat. 4750

ONTARIO PL. NW., 1862—Front apt., 2 rooms, kitchen, bath; Frigidaire; reasonable rent. Adams 6232.

PARKWOOD APARTMENTS, 3500 13th st. nw., near 14th st. and Park rd., quiet neighborhood; convenient to everything. Two big rooms, reception hall, kitchen and dinette, large dressing room and bath, $57.50 to $65; free refrigeration; 24-hour elevator service. High-class, new, fireproof building. Adams 3451.

TAKOMA PARK, MD.—5 rooms, bath; front and rear porches; hot-water heat and Frigidaire furnished; garage available. 112 Maple ave.

WINSTON APTS.—3145 Mt. Pleasant st. nw. Large rooms; all outside; fine condition; 3 rooms, kitchen, bath, porch, $60; 4 rooms, kitchen, bath, porch, $65. Randall Hagner & Co., 1321 Conn. ave. nw.; Decatur 3600.

BEACON APTS. 1801 CALVERT ST. NW. Desirable suites of 1-4 and 6 rooms, kitchen, bath; reasonable. Apply Resident Manager.

3113-3115 GEORGIA AVE. NW. Desirable 3 room and bath flats, electricity, Arcola Heaters..........$32.50 GEORGE F. HANE. 1422 F st. nw. National 3964.

DOWNTOWN LOCATION, 1117 Vt. ave. 1 room, kitchen and bath; electric refrigeration; $37.50 to $45.00. Resident Manager on Premises. TYLER & RUTHERFORD, INC., 1520 K st. nw. National 0475.

UNIQUE 6-RM. APT., $85.

Choice apt. bldg.; exclusive section; all large, outside rms.; parquetry floors, tile baths; exceptional; 4 rms., $65. Dec. 3318.

THE BAYHEAD.

724 THIRD STREET NW. 1 AND 2 ROOM APTS. FRIGIDAIRE. NEW BUILDING. REASONABLE. SEE RESIDENT MANAGER.

TWO ATTRACTIVE DETACHED BUILDINGS NEAR WALTER REED

All large outside rooms BRIGHT AND AIRY LARGE COURT

801 BUTTERNUT ST. N.W.

5 rooms, bath and porch, $72.50
4 rooms and bath.....$60.00

410 CEDAR ST. N.W.

3 rooms and bath....$50.00
4 rooms, bath and porch $65.00
5 rooms and bath....$85.00

FREE REFRIGERATION

WM. H. SAUNDERS CO., INC.,

1519 K St. N.W. Dist. 1015

Apartments—Unfurnished 94

BEST VALUE IN CITY. SELECT 16th ST. APTS., $48

New bldg.; largest and brightest rms.; magnificent outlook; tile bath, shower; garage; elev., phone, &c.; 2 r., $48; 3 r., $68. Ad. 2306 or see The Pershing, 3701 16th

SUPERB EXPOSURE. CHOICE APT., LOW RENT.

New bldg., overlooking Conn. Ave Bridge; large, bright rms.; elev., secretarial board; everything finest; elec., refrig.; 4 and 5 rm. front apts., $80; special apt., 4 rms., $60; 3 rms., $50; rates ⅓ less than similar apts. in this high-class neighborhood. No. 3663.

DESIRABLE downtown apartments, three and four rooms and bath. Low rent. Inquire Zager & Salus, 920 New York ave.

ST. NICHOLAS

2230 California St. N.W.

A beautiful apt. consisting of 5 rooms, 2 baths, 2 porches, with southeastern exposure, now available. Newly redecorated and floors refinished. Equipped with electric refrigerator, all-night secretarial, telephone and elevator service.

Apply Manager on Premises.

APARTMENTS

Reasonably Priced Well Located EXCELLENT CONDITION

2920 Ontario Rd.

3 rooms, kitchen and bath, $65. Electric refrigeration. *Resident Manager on Premises*

1900 Lamont St. N.W.

1 room, kitchen, dinette and bath, $52.50. Electric Refrigeration Resident Mgr. on Premises.

1731 H St. N.W.

5 rooms, kitchen and bath, $60.

2605 Adams Mill Rd.

2 rooms, kitchen and bath, $45.

1809 Belmont Road

2 rooms, kitchen and bath, $47.50.

1424 W St. N.W.

4 rooms, kitchen and bath, $40.

2300 18th St. N.W.

4 rooms, kitchen and bath, $55.

For Colored

1715 Oregon Ave.

2 rooms, kitchen and bath, $47.50.

National Mortgage & Investment Corp'n.

1004 Vermont Ave. National 5833.

Furnished or Unfurnished 95

WE PLACE YOU FREE. Furn. and Unfurn. Apts. and Houses. NATIONAL RENTAL SERVICE. 1427 Eye st. nw. Dist. 6768.

BEST VALUES IN CITY

Five-minute ride downtown; leading apt. group in city; acres of ground; cafe, elevator, phone, splendid lobbies; view over city; largest rooms, halls, closets, porch, balconies, tile baths; most for the money. 2 to 4 room apts., $45 up. Columbia 7744.

Business Property for Rent 97

STORE LEASE—In very bull's-eye of thriving Charlottesville; business center; investigate immediately. J. Edwin Wood, Charlottesville, Va.

DESIRABLE STORE

Located on busy street; adaptable for any business; excellent condition; hot-water heat, electric lights and large basement. Reasonable rental. SEE MR. WEDDING. BOSS & PHELPS. 1417 K St. Nat. 9300.

Offices—Studios—For Rent 98

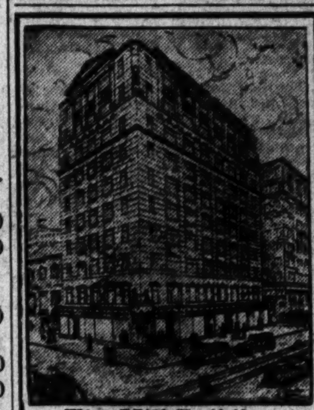

The Hill Building

17th and Eye Streets N.W.

LOW RENTALS.

We are now able to offer several most desirable suites, and others can be arranged to suit the individual tenants.

MOORE & HILL, Inc., AGENTS.

Offices—Studios—For Rent 98

NO *Other* OFFICE BUILDING

IN THE NATION'S CAPITAL Offers the Many Conveniences of

The WASHINGTON BUILDING

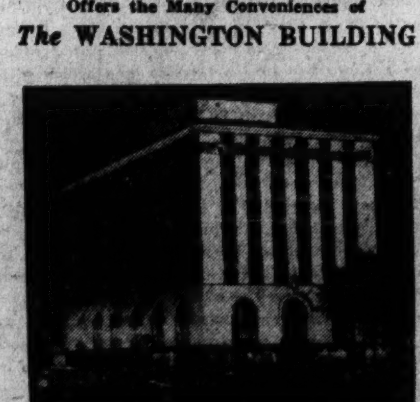

MONTHLY RENTALS AS LOW AS $50

Secretarial Service... Restaurant Facilities... Men's Shower Room... Rest Room for Ladies... Telegraph Facilities... Luncheonette... Drug Store... Excellent Attendant Service... Outstanding Location.

Washington Bldg. WEAVER BROS REALTORS District 9486

Offices—Studios—For Rent 98

ALBEE BUILDING

Cor. 15th & G Sts.

Opposite the Treasury.

A WIDE variety of suites and single rooms at very moderate rentals. Some of the unusual features are, Complete 24-hour service. Vaults in every room. Lavatory with hot, cold and ice water in every room. Western Union and Postal Telegraph call service.

Shannon & Luchs Inc.

Managing Agents

1435 K St. Nat. 2345

Homes—Rent—Unfurnished 100

345 11TH ST. S. E.

NEAR LINCOLN PARK

10 rooms and bath, in excellent condition; located between Lincoln Park and Pennsylvania avenue; suitable for rooming purposes.

RENT, $50.

SEE MR. WEDDING. BOSS & PHELPS.

1417 K St. Natl. 9300.

Suburban—For Rent 102

SILVER SPRING.

$55 Per Month.

Five-room and bath bungalow with built-in garage, sleeping porch, open fireplace; located on large, shaded lot near graded and high schools, churches and stores; 16th st. bus service to center of city. NORTH WASHINGTON REALTY CO., SHEPHERD 2400.

Wanted—To Rent 106

WANTED TO lease, private office in suite, in well-located downtown office bldg. Box 229, Washington Post.

Homes for Sale 110

HOW TO BE YOUR OWN LANDLORD. $300 cash, $40 month. Fulton R. Gordon, Peoples Ins. Bldg., Dist. 5231; eve. Cleveland 4733.

$7,500.

7-ROOM & 2-BATH HOME

On Mass. Ave. N.E.

Located right in the heart of the northeast section not far from the Capitol and near every convenience. Not only fronting on this boulevard but running through to another street. Modern brick with hot-water heat, garage. Third floor arranged as a complete apartment and occupied at a nice rental that will help you to pay for your own home.

SHANNON & LUCHS, INC.,

1435 K St. NW. Nat. 2345.

ONE OF WASHINGTON'S MOST BEAUTIFUL NEW HOMES

A VALUE OF SUCH EXTRAORDINARY MERIT that only an inspection will thoroughly convince you. An all-brick dwelling, constructed in a manner that will satisfy any architect or person with knowledge of fine building and a winner of the highest award for design. FIVE BEDROOMS and STUDIO ROOM, 3 baths, all with showers; OIL BURNER, FRIGIDAIRE, a wonderfully equipped kitchen, spacious living room with specially designed fireplace; all floors double floored; face brick GARAGE; rock garden and many other charming features. At an exceptional price. For particulars and inspection, phone MR. RABY today between 10 a. m. and 5 p. m. CLEVELAND 2135.

Strathmeade

The Planned Community

611 14th St. N.W.

Me. 3686

WOODLEY PARK

$13,750

Located in this exclusive home section near Wardman Park Hotel, this beautiful modern home is offered at a material reduction in price. It is an opportunity you should not miss. The house is semidetached and contains six exceptionally large bright rooms, two full tiled baths and a two-car garage. Inspect this one, we think you will agree with us that it is a real value.

4-BED-ROOM HOME

27 Feet Wide

$10,950

This comparatively new brick home is unquestionably a bargain. Located in an exceptionally fine northwest residential square, near car and bus service and within a few squares of public school. The house is of light brick construction, having immense living room with open fireplace, dining room, screened breakfast porch, pantry and kitchen. The second floor has 4 large bedrooms off hall, tile bath and screened sleeping porch. In beautiful condition, modern and equipped with built-in garage.

EVENING PHONE UNTIL 9 P. M.

H. G. Smithy Co.

N. L. Sansbury

1418 Eye St. N.W. Nat 5904

Socially Prominent

is this Tudor English Home of Stone Construction located at

2435 Kalorama Road

Especially suited to entertaining, it contains fourteen rooms, five family baths and four servants' rooms and two servants' baths

Open for Inspection Daily 10 A. M. to 6 P. M.

W. C. and A. N. Miller

Realtors—Builders

1119 17th St. Dec. 0610

Farms—Land for Sale 115

VIRGINIA FARMS

Dairy, grazing, poultry, truck, country estates, farms (5 to 1,000 acres). A good time to invest in land at present prices.

F. W. HILBERT

Falls Church, Va. Phone Falls Church 98.

Post Classified Ads are arranged in numerical and alphabetical order for your convenience.

NEWS OF LATEST HAPPENINGS IN MARYLAND AND VIRGINIA

TOY PISTOL IS HELD CONCEALED WEAPON

Man Pays $1 Fine in Prince Georges, but Is Freed on Assault Count.

WITNESS SAYS GUN REAL

A toy pistol was the chief exhibit in Prince Georges County police court yesterday, when Leo Gardiner, of Hall, Md., went on trial for assault and carrying concealed weapons.

Gardiner swore that the pistol he pointed at John Suesen, of Pohick, was the toy pistol found in his possession when he was arrested by Sheriff W. C. Hopkins. Suesen and another witness swore that the pistol was a "real one." Judge J. Chew Sheriff finally dismissed the assault charge, which had brought Gardiner into court.

The concealed weapons warrant was sworn out and served on Gardiner in open court, after evidence of the witnesses had brought out the fact that the pistol, toy or real, was concealed. Judge Sheriff fined the man $1 on this charge, after Sheriff Hopkins had appeared as a character witness for him.

Imprisoned for Year.

Conviction on a charge of driving while drunk brought a sentence of a year in the House of Correction for William Butler, of Clinton. He was also fined $10 for driving without a license, $10 for having false tags, and $25 for reckless driving. He was arrested by State Policeman W. A. Rogers.

James Medley, of Croome, was also arrested and fined as the owner and occupant of the car Butler was driving. He paid $10 for permitting his car to be operated with false tags, $10 for having no headlight and $10 for having no rear light.

Medley was also held for action of the grand jury, under bond of $100, for larceny of a coat from G. H. Anderson. Theodore Green, also accused in the larceny, was held under the same bond.

Sentenced in Assault.

James E. Fleet, of Bowie, was sentenced to six months in the house of correction for assault and battery on John T. Hebron. He was arrested by County Policeman V. M. Nichols.

Henry Butler, of Bowie, was fined $10 for being drunk and disorderly. A disorderly conduct charge cost Lewis H. Brown, of Camp Springs, a fine of $25. The warrant was sworn out by Lewis Day. James Johnson was committed to jail in default of a fine of $10 imposed for assault and battery.

Temple Biggs, of Jenkins Corner, asked for a jury trial on one charge of assault with a dangerous weapon, and Judge Sheriff took his personal bond in another case. He posted bond of $250 pending his jury trial. James Johnson was fined $10 for assault on James Wilson. Thomas Pinkney and William Johnson, who were charged with James Johnson, had their trials postponed until next week.

Alleging that she was deserted in 1922, Rosa R. Lettisaw yesterday filed suit for absolute divorce in Prince Georges County Circuit Court against Samuel H. Lettisaw, of Washington.

In her bill, filed through the law firm of Ryon and Hassall, the woman states that she was married in 1919. The couple had three children, Dorothy, 12, Ralph, 11, and Lawrence, 9, who are now in her custody, and she asks the court to award them to her, if the divorce is granted.

Two schools have sent in their returns to the superintendent of schools in the Red Cross drought relief drive. They are Cheltenham and Glenn Dale, both small schools and both contributed more than the tentative quota of ten cents per pupil.

Cheltenham was the first school to respond, with an average of more than 18 cents per pupil. With 55 children, it sent in $10. Glenn Dale, with 45 children, raised $13.85 overnight, an average of more than 30 cents per pupil, three times the amount asked for.

The relief methods of the county Red Cross were explained to the welfare committee of the County Federation of Women's Clubs by H. L. Leonard, chairman of the Central committee, at a meeting held in the office of Miss Ethel M. Regan in Hyattsville. Mrs. Wade H. Sheriff, of Decatur Heights, chairman of the welfare committee, presided.

Others present were Mrs. T. J. Canfield, Mrs. C. Carlson, Mrs. Mary McPherson, Mrs. Helen Rector, Mrs. Sadie Traband, Mrs. H. B. Mayhew, Mrs. Hugh McPhee, Mrs. Rose Armiger, Mrs. Lillian Hansenfluke, Mrs. Atherton Southworth, Mrs. Don Mull, Judge Retta D. Morris, Mrs. W. L. Atwater, Mrs. W. R. Gaither, Mrs. John W. Davis, Mrs. Herbert Roby, Mrs. Roy Waite, Mrs. Jenny Johnson, Mrs. R. S. Allen, and Miss Regan.

To curb speeding on the Baltimore boulevard through Riverdale, a traffic light has been installed at Madison avenue. High speeds maintained by the motorists driving through the town have endangered the townspeople, it is held.

Funds for the light were raised by public subscription, sponsored by the Riverdale Citizens' Association. The drive was headed by Edwin Bolte, treasurer of the association.

By chasing a speeder last night, Prince Georges County policemen got both the speeder and a cargo of liquor, they reported. Patrick J. Kittricks, of Morse street northwest near Fourteenth street, was the driver of the car which police said contained 54 gallons of alleged whisky. His bond was set at $1,000.

Funeral services will be held Sunday in Luray, Va., for Irving Eugene Moyer, who died Thursday at his home in Riverdale, of pneumonia. Mr. Moyer had been for eighteen years an inspector for the Suburban Sanitary Commission. He was 47.

He is survived by his widow, Mrs. Amber G. Moyer, and a 9-year-old daughter, Ruth Virginia Moyer.

Judge John A. Downing was chairman of a committee which last night gave a card party in the Edmonston School auditorium for the Red Cross drive. Others on the committee were Mrs. W. C. Hanson, Mrs. Ellen Matsudaira, W. C. Webber, Mrs. D. Hazen McLeod and Mrs. F. H. Hoffman.

Virginia Postmasters' Names Sent to Senate

Nominations of three Virginia postmasters were sent to the Senate yesterday by President Hoover. They were:

Green Bay, Robert E. Berry; Hampden Sidney, John W. Rodgers; Jarratt, Susie F. Jarratt.

Last Rites Held For Midshipman

Joseph C. Reader, Jr., Died Thursday; Burial to Be in Missouri.

Special to The Washington Post.

Annapolis, Md., Feb. 6.—Funeral services for Midshipman Joseph C. Reader, jr., class of 1932, who died in the Naval Hospital here yesterday from heart trouble, were held in the Naval Academy Chapel at 4:45 o'clock this afternoon, Commander Frank H. Lash, chaplain, officiating.

Classmates attended the services in a body and acted as a guard of honor as he was borne from the chapel. The official escort consisted of the academy band and a detachment of Marines, under command of Lieut. David K. Claude. A squad of Marines fired three volleys and taps were sounded by a bugler as the cortege left the reservation.

The body was placed aboard a train at the West street station to be conveyed to East St. Louis, Mo., the midshipman's former home, for burial.

POLICE SEIZE MAN IN SCHOOLHOUSE

Alexandria Prisoner Says He Only Sought Place to Spend Night.

BLAZE DOES DAMAGE

Sergt. Edgar Sims and Sergt. Lawrence Padgett, of the local police, investigating a report that some one had broken into the West End School Building during the night, found a Negro who gave the name of Charles Baker, and who said he is from Richmond, hiding in the basement. Baker had a cut on his forehead which he said he sustained when he smashed a window to gain entrance to the building, seeking a night's lodging.

Nothing was missing from the building. Baker was taken to the Alexandria Hospital, where two stitches were taken in the cut on his head.

The roofs of houses 410 and 412 Wilkes street were considerably damaged by fire yesterday morning, caused by sparks from the chimney of No. 410, owned and occupied by Mrs. Abbie F. Bartlett. House No. 412, owned by J. A. Stuart, is unoccupied.

Chimney fires at 601 South St. Asaph street, occupied by Edward Cheatham, and 300 Laverne avenue, occupied by Mrs. Edward Waddell, were extinguished with no damage.

Glenn Elliott, adjutant of the Virginia Division, American Legion, of Richmond, paid an official visit to Alexandria Post. No. 24, at its headquarters in Gadsby's Tavern last night.

The local churches are arranging their annual Lenten programs. Ash Wednesday, which falls on February 18 this year, marks the beginning of the Lenten season, and Easter Sunday falls on April 5. Special services will be held in the Episcopal, Catholic and Lutheran Churches during Lent.

Mrs. Mary Ann Hammersley Cox, 78 years old, widow of Francis T. Cox, died yesterday at her home, 1112 Cameron street. She is survived by three daughters and four sons—Mrs. William Mason, Mrs. Samuel Park, Mrs. Clarence F. Johnson and James, William C., Jones and Sidney H. Cox. The funeral arrangements have not been completed.

Funeral services for Capt. John F. Williamson, captain of the local Southern Railway police, who died Tuesday, were conducted yesterday at Wheatley's mortuary chapel by the Rev. Edgar Carpenter, rector of Grace Episcopal Church, after which the body was taken to Danville, Va., for interment.

The body of Miss Ida Coleman, 47 years old, a former resident of Alexandria, who died Wednesday in Washington, will be taken today to the home of Mrs. Nellie Beach, 114 Prince street, and the funeral will be held Monday morning from St. Mary's Catholic Church. Burial will be in Bethel Cemetery.

Sheriff for 35 Years In Virginia Will Quit

Special to The Washington Post.

Lynchburg, Va., Feb. 6.—C. Gilliam Hughes, of Evington, has announced his candidacy for the Democratic nomination in the August primary for sheriff of Campbell County, which position is to be vacated December 31 by R. L. Perrow after a service of 35 years.

E. M. Farmer and S. C. Henderson are other candidates for the nomination. R. W. Callaham, incumbent, is already being opposed by D. S. Withers for the county treasurership. Mr. Callaham has been county treasurer about twenty years.

TRUCK CRASH HURTS 2 WASHINGTON MEN

Collide With Telegraph Pole in Fairfax County, Near Alexandria.

CLUB WILL STAGE HUNT

FAIRFAX BUREAU OF THE POST, P. O. Box 245, Fairfax, Va. Phone Clarendon 2324-W-2.

Two persons were injured, one seriously, when a delivery truck left the highway and crashed into a telephone pole while rounding a curve on the Washington-Richmond highway near Hunting Creek, just south of Alexandria. The truck was driven by William Ahern, of Gallatin street near Sixth street northwest, Washington, with J. E. Douglas, of Union court northwest, as passenger.

The truck was completely demolished, the body being torn from the chassis and splintered by the crash against the pole. The injured men were taken to the Alexandria Hospital, where Ahern was said to be suffering from numerous cuts about the head and possible fracture of the skull. Douglas received cuts about the head and face. Fairfax County Policeman A. W. Mills, who investigated the accident, reported that they attempted to round the sharp curve at a high rate of speed, causing the accident.

The Rev. Herbert Donovan, pastor of the Zion Episcopal Church at Fairfax, has recovered from a slight illness and plans to hold services in the churches in his charge tomorrow. The services at the Zion Church will be held tomorrow morning at 11 o'clock; at the Church of the Good Shepherd, at Burke, in the afternoon at 3 o'clock, and at the Holy Comforter Church, at Vienna, at 8 o'clock in the evening. Sunday school at the three churches will be held at the usual hours.

At a special meeting of the Floris Grange the following officers were installed for the coming year: Master, Holcomb Rogers, overseer, W. D. McNair; lecturer, Mrs. M. K. Stroud; steward, Jack Jatton; assistant steward, R. B. Nickell; gatekeeper, Paul Woods; lady assistant steward, Mary W. Nickell; chaplain, W. M. McNair; Ceres, Mrs. R. B. Nickell; Pomona, Mrs. Lula Kirkpatrick; Flora, Mrs. B. W. Middleton; treasurer, W. R. Crabill; secretary, Rebecca Middleton. The next meeting of the grange will be held in the auditorium of the Floris School on February 20.

At a meeting of the ways and means committee of the Herndon Chapter, Order of Eastern Star, held at the home of Mrs. Esther Thompson, plans were made for the supper which the chapter will give on Friday evening, February 13, in the basement of the Congregational Church.

Over 100 car loads of gas pipe have been unloaded in Herndon the past week. The Virginia Gas Transmission Co., which is laying 20-inch mains across the northern section of Fairfax County to carry natural gas from the Kentucky fields to the North, are employing over 30 local residents for the work in this section. The pipe is being loaded on trucks and taken to the various points of construction in the county.

The Herndon Branch of the Fairfax County Chapter of the American Red Cross held a supper in the basement of the Congregational Church last night. The proceeds will be placed in Fairfax County's quota of the drought relief fund.

Funeral services for Mrs. J. C. Thompson, a well-known resident of Fairfax, who died at her home on the Burke road Wednesday of heart trouble after an illness of several months, were held yesterday afternoon in the Oakton Church. The interment was in Flint Hill Cemetery at Oakton. Mrs. Thompson is survived by two daughters, Mrs. Thomas A. Burns and Mrs. J. J. Goode, and by an adopted son, George O. Swain.

Funeral services will be held this morning at 11 o'clock at Forestville for William Henry Wortman, father of Mrs. J. R. Shroy, of Spring Vale, who died Wednesday night. Mr. Wortman would have celebrated his eightieth birthday on February 17. He was born in Loudoun County, but had lived in Fairfax County for 27 years, and in Forestville, with his daughter, for the past fifteen years. The interment will be in Chestnut Grove Cemetery at Herndon. In addition to his daughter, he is survived by one sister, who lives in Ashburn, Va.

The weekly fox hunt of the Fairfax Hunt Club will start this morning from Seneca, on the Potomac River, and end at the clubhouse in the afternoon, where the hunt breakfast will be served. Miss Helen Graham, who is now residing in Connecticut, has presented the club with two thoroughbred fox hounds. The presentation was made through Robert D. Graham, of Fairfax, one of the directors of the club.

Special services in commemoration of the birthday of the National Boy Scouts will be held tomorrow in the Annandale Church.

Features in Tomorrow's Post

A prominent figure in national politics from 1888 to 1909, former Senator Henry Clay Hansbrough, of North Dakota, has lifted the veil of secrecy from many colorful and significant incidents during these two hectic decades in a series of articles which begin tomorrow in the Magazine Section of The Washington Post. They were written in collaboration with David Rankin Barbee, of The Post staff.

Senator Hansbrough served as a member of the Republican National Convention from 1888 to 1896, he was a representative from South Dakota from 1889 to 1891, when he was elected to the Senate in a service that continued until 1909. He also was a delegate to the Republican National Conventions in 1888 in Chicago, in Memphis in 1892 and in Philadelphia in 1900.

Washington soon will be the mecca for thousands of migratory birds returning from their winter in the South. An interesting article in tomorrow's magazine section tells of these vagabonds of the air, their definite routes of travel and other curious habits of the wanderers.

One of the bitterest and most dramatic incidents in the life of Maj. Gen. Leonard Wood is told in another installment of his life history.

Try to solve the mystery of the slaying of a Chinese laundryman in a room from which no exit could be found. The gripping story is another in the magazine section.

Another section of rotogravure with an array of artistic photographs, another entertaining article on everyday problems by Edith Johnson and the Knighthood of Youth page, among others, combine to make tomorrow's Post a mint of information.

Troops Ordered To Leave Danville

200 Soldiers Left in Area Are to Withdraw, Since Strike Is Settled.

Special to The Washington Post.

Danville, Va., Feb. 6.—Brig. Gen. Samuel G. Waller, acting State adjutant general, who came to Schoolfield on Thursday to determine whether or not State troops used here during the textile strike should be withdrawn, announced this afternoon that he had been ordered by Gov. Pollard to remove them next week.

No date was definitely set, but the understanding is that they will go on Monday. The textile strike ended last week.

The first detachment of troops, a regiment of 800, arrived on November 27, when civil authorities notified the governor that disorders incidental to the strike were out of hand. The forces were gradually thinned out, and today only about 200 soldiers are here.

METHODISTS PUSH EDUCATIONAL PLAN

Conference at Harrisonburg Takes Steps Toward Unification Program.

OFFICERS ARE ELECTED

Special to The Washington Post.

Harrisonburg, Va., Feb. 6.—The first meeting of the new Baltimore conference council of the Board of Christian Education of the Methodist Episcopal Church South, took steps here today to place in operation the new unified Christian education program of the church.

More than 100 pastors, lay leaders, young people and missionary workers from Western Virginia, Maryland, District of Columbia and West Virginia were at the two-day session, as were representatives from the church headquarters at Nashville. This was the first meeting of the new council.

The new Christian education board is a consolidation of the Epworth League Board, the Sunday School Board and the old board of Christian Education.

The Rev. R. K. Nevill, Roanoke, was elected chairman of the Conference Council; Mrs. Nellie S. Buckley, Hyattsville, Md., vice chairman, and Mrs. H. S. Myerley, Beltsville, Md., secretary-treasurer.

Sectional officers were elected as follows: General officers, the Rev. C. F. York, Covington, Va., chairman; the Rev. E. L. Woolf, Winchester, Va., vice chairman; the Rev. J. H. Pearson, Clarendon, secretary.

Schools and colleges—The Rev. H. Sydenstricker, Roanoke, chairman; the Rev. G. H. Fielding, Waynesboro, Va., secretary.

Adult—The Rev. H. S. Coffey, Woodstock, chairman; N. J. Barryck, Martinsburg, W. Va., secretary.

Children—Mrs. Frank Israel, Bethesda, Md., chairman; Mrs. R. J. Reuschline, Cumberland, Md., vice chairman; Miss Mary B. Driscoll, Staunton, secretary.

Leadership training—Mrs. E. L. Woolf, Winchester, chairman; the Rev. H. H. Hobbs, Christiansburg, vice chairman; the Rev. J. H. Best, Baltimore, secretary.

Missionary education—Dr. C. T. Collyer, Edinburg, Va., chairman; the Rev. George Oliver, White Sulphur Springs, secretary.

Young people—The Rev. E. S. Shepp, jr., Roanoke, chairman; Miss Anne G. Smith, Washington, vice chairman; Charles C. Lankford, Roanoke, secretary.

Vital Statistics

BIRTHS REPORTED.

William A. and Anne Ludwig, girl.
William H. and Lillie Thompson, boy.
Walter J. and Evangeline Reck, boy.
Charles P. and Lillian L. Croghan, girl.
Daniel J. and Elizabeth Ambrosio, girl.
Victor and Helen Beauchamp, girl.
Dewey and Margaret Whaling, girl.
Henry A. and Wilhelmina Xander, girl.
Stanley J. and Grace Bladen, boy.
James and Maggie Briscoe, girl.

LICENSED TO MARRY.

Charles A. Brenner, 21, Alexandria, Va., and Doris F. Norrington, 18, Alexandria, Va. Judge R. E. Mattingly.

Stanley Henderson, 28, and Margaret I. Smith, 23. The Rev. Freeley Rohrer.

Edward Davis, 23, and Alice Coats, 21. The Rev. Shelton Miller.

Frank J. Brune, 31, Baltimore, Md., and Mary E. Long, 22, Baltimore, Md. Judge R. E. Mattingly.

George E. Johnson, 22, and Nettie F. James, 20. The Rev. W. H. Brooks.

James S. Briscoe, 48, and Ada Maybie, 42. The Rev. J. E. Roberts.

Louis Brighthaupt, 29, and Evelyn Parker, 23. The Rev. R. F. Carter.

Dominick Colaizzi, 22, and Olga Scaldaferri, 21. The Rev. N. M. De Carlo.

James M. Sheahin, 28, and Grace M. Holstine, 28. Judge R. E. Mattingly.

Daniel S. Sowers, jr., 22, and Nedra L. Howard, 18. The Rev. E. M. Thompson.

Walter Mitchell, jr., 28, and Catherine W. Palmer, 23. The Rev. U. G. B. Pierce.

Albert Ernest, 26, and Therese Guth, 26. The Rev. O. J. Trinkaus.

Malcolm L. Fuller, 26, and Mary C. Carberry, 19. The Rev. J. I. Fink.

DEATHS REPORTED.

Mary Jane Riser, 90 yrs., 38 K st. ne.
Sarah Eliz McCann, 85 yrs., 321 I st. ne.
David A. Collins, 84 yrs., 1810 N. Cap. st.
Rev. Luther Thornhill, 80 yrs., 3162 17th st. nw.
Mary E. Mahony, 77 yrs., 5620 Colo. ave. nw.
Fred D. Chambers, 77 yrs., 215 9th st. se.
Samuel Springman, 74 yrs., 226 K st. sw.
Robert E. Belt, 70 yrs., 1227 D st. se.
George G. Dennison, 67 yrs., Homeopathic Hosp.
Priscilla F. Reinmuth, 65 yrs., 3248 N st. nw.
Stephen Frank, 54 yrs., 601 B st. se.
George W. Wallace, 52 yrs., 1833 Kalorama rd. nw.
Alice I. M. Davis, 51 yrs., 3527 Center st. nw.
Susan Pierson, 50 yrs., Georgetown Hosp.
Ida Coleman, 47 yrs., Gallinger Hosp.
William J. Lillie, 47 yrs., Soldiers Home Hosp.
David Steimar, 45 yrs., 815 4½ st. sw.
Marguerite Claplin Warner, 39 yrs., Geo. Wash. Hosp.
Robert N. Covington, 35 yrs., U. S. Veterans' Hosp.
John S. Callis, 34 yrs., Gallinger Hosp.
Joseph L. Jeffries, 12 yrs., Providence Hosp.
William Joseph Dobbs, 1 mo., Children's Hosp.
Charles A. Mattimore, 59 yrs., 1113 11th st. nw.
Maxie Scott Ellington, 47 yrs., Curtis Sanitarium.
Arthur R. Brown, 45 yrs., 1024 3d st. sw.
Helen Carroll, 41 yrs., 1610½ Marion st. nw.
Andrew Lee Yorborough, 33 yrs., 1431 Q st. nw.
James Thomas Dark, 25 yrs., Gallinger Hosp.
Leona Banks, 20 yrs., Garfield Hosp.
Lottie Johnson, 18 yrs., Casualty Hosp.
Clark W. Frazier, 10 mos., Children's Hosp.

Licenses issued at Rockville, Md.:

William L. Shelton, 21, and Evelyn Virginia Lee, 18, both of Alexandria, Va.

Carl D. Wayman, 23, 1801 F street northwest, and Dorothy Cunningham, 22, 3414 Garfield street northwest.

Ashby L. Smith, 21, and Violet Payne, 18, both of Alexandria, Va.

Elmer R. Jenkins, 21, and Elizabeth Yowell, 16, both of Culpeper, Va.

Thomas D. Back, 23, Culpeper, Va., and Ruth Corbin, 23, Haywood, Va.

EXPERT URGES CUT IN TOBACCO CROPS

U. S.-Virginia Official Sees Better Prices for 1931 by Acreage Limit.

FOREIGN DEMAND LESS

Richmond, Va., Feb. 6 (A.P.).—John A. Hicks, the Federal-State agricultural statistician, who has studied Virginia's dark tobacco all of his life, thinks 1931 will be a good year for the growers of this type of the weed, if they limit their production to less than 25,000,000 pounds.

Of course, Mr. Hicks qualified his prediction by making allowance for weather conditions. But he reasoned that the quality of the dark tobacco, of which central Virginia is the only area in the country producing this type, this year was very poor, and if the quality of the new crop is superior, he said, the demand for the better product should bring higher prices.

Despite the inferior crop that was caused by the drought of 1930, the prices paid for the fire-cured, or dark, type now being marketed, up to December 31 had averaged $9.03. Mr. Hicks said he believed with average weather conditions this year, the new crop prices would come nearer reaching the high level of 1929, which was an exceptional year.

Must Curb Production.

This, however, he said, is largely up to the grower, who must improve his crop, and curb his production. He reprimanded the farmer who wildly expands his acreage for the next year, because the crop of the preceding year brought a good price. This to Mr. Hicks seemed a sure way for the farmer to "cut his own throat."

The outlook for the Virginia fire-cured tobacco is sufficiently favorable to warrant a good 1931 crop, Mr. Hicks said, but he would not advise any farmer to exceed his 1930 crop, but on the contrary, his advice was to reduce his acreage this year. Stocks of old leaf on October 1, 1930, were 27,917,000 pounds, the lowest since 1923.

Considering the reduction of the 1930 crop by the drought to about 18,000,000 pounds, it was expected that stocks will be further reduced by October 1, 1931. An acreage equal to that of last year, if average yields are obtained, would produce from 25,000,000 to 28,000,000 pounds and result in a supply situation about like that of 1929, when the last encouraging prices were received by the growers.

Much of Poor Quality.

Prices of the 1930 crop have reflected the unusually low quality of the crop rather than any marked change in the demand, Mr. Hicks said. The prices paid for good quality tobacco over 16 inches in length were equal to or better than a year ago. In view of the scarcity of high quality tobacco in the 1930 crop, Mr. Hicks assumed that the better grades will be in greater demand in 1931, and that if the lower grades resume their normal relationship to the total crop, prices will average higher than for the 1930 crop.

Agricultural agencies in the State are planning to impress upon the growers of the Virginia fire-cured tobacco the necessity of curbing their acreage. In this connection the growers and the bankers who finance them have been invited to a meeting in Lynchburg, the largest of the dark tobacco markets, on February 13 and 14, to discuss the problem with representatives of the United States and the Virginia Departments of Agriculture, authorities from the Virginia Polytechnic Institute and the county agents working in the fire-cured area.

Foreign Demand Decreases.

Before the World War the dark tobacco was the principal export tobacco crop. But since that time the foreign demand has shown a marked decrease. Germany formerly was one of the principal importers of the crop, but even in the last eight years the demand has decreased by 50 per cent. Fire-cured exports to the United Kingdom have decreased from an average of 8,026,000 pounds over the five-year period 1923-1927 to less than 2,000,000 pounds in 1929. Exports to other foreign nations, with the exception of Belgium and Spain, have decreased in similar proportions. Meanwhile the exports of Belgium and Spain together increased approximately 34 per cent over the same period. Also, some of the decline in exports has been taken up in a greater domestic consumption, which has increased from 9,000,000 pounds in 1923 to 21,500,000 in 1928.

With the James River forming a northern boundary for the dark tobacco belt, farmers in Nelson, Buckingham, Amelia, Chesterfield, Dinwiddie, Nottoway, Prince Edward, Cumberland, Appomattox, Campbell, Bedford and Amherst Counties are engaged in its production. These farmers, Mr. Hicks pointed out, do not suffer as much as the light-weed growers in an "off year," because tobacco, in most cases, is not their only crop.

The principal markets are at Lynchburg and Farmville. Mr. Hicks said the recent installation of the tobacco grading service by the Virginia department of agriculture has been of great value to the dark tobacco grower as well as to the producers of all other types.

Naval Academy Visitors Chosen

Annual Appointments Are Made by President to Report on Conditions.

(Associated Press.)

A committee appointed annually to visit the Naval Academy at Annapolis and to report to President Hoover on conditions at the institution was named yesterday by Secretary Adams. The group, known as the board of visitors, will inspect the Academy on May 11. The personnel comprises Senators Hale, of Maine; Kean, of New Jersey; Davis, of Pennsylvania; Trammell, of Florida, and Walsh, of Massachusetts; Representatives Britten, of Illinois; Treadway, of Massachusetts; Cole, of Iowa; Seger, of New Jersey; Gambrill, of Maryland, and Drewry, of Virginia. Also seven business and educational leaders: James Rowland Angell, president of Yale University; Everit Jay Sadler, New York; David Stewart Hoxie Howard, Utica, N. Y.; Rear Admiral Cone, of the Shipping Board; Frank F. Russell, New York; Ashmun N. Brown, Washington, D. C., and Fordyce T. Blake, Worcester, Mass.

THE ONCE OVER

By H. I. PHILLIPS

FOOTBALL A LA GATES.

THE University of Pennsylvania has ripped the over-emphasis off college football and other big-time athletics. Under a new program just announced by President Gates, a college football player will be just a studious young man who can make good in a scuffle.

* * * *

The new head of Pennsylvania has gone after football over-emphasis with an ax. Everything has been cut away except the cheering on Saturday afternoons from 2 to 5.

* * * *

Gridiron heroes are reduced to the chorus with the less muscular searchers after the higher education.

* * * *

The theory that the spotlight is mightier than the diploma is tossed into the ash can and, from now on there will be no soft spots for a Pennsylvania student just because he goes places and does things with a football.

* * * *

Even the time-honored training table gets the gate from Gates, and the deep-chested athletes will have to break bread with the boys who bruise easily.

* * * *

Hoity-toity training camps in the country are outlawed and all glorification of the American full back is vetoed.

* * * *

Nothing has been done as yet about making the boys buy their own football uniforms, go to and from the big games at their own expense, and supply liniment for their personal rubdowns, but anything can happen now.

* * * *

UNDER the reforms at the University of Pennsylvania, the Grand Poobah of College Sports, the Professional Football Coach, is not only thrown out, but jumped on. He emerges flatter than a rubber mat.

* * * *

He now becomes a college professor with a college professor's pay check. This means that the long pampered pet of college athletics will get no better grade of groceries than a professor of dead languages; that he will have to struggle as much to keep up the automobile payments as the college authority on economics, and that at the end of the year he will not even be any better off financially than the college dean. Fancy that!

Under President Gates' new system, attendance by football candidates at football practice will not be compulsory. Believe it or not, it will hereafter be possible for a player to stay away from the workout if he does n t "feel up to engaging in practice due to worry over his studies, or other reasons." A certain number of football "cuts" will be allowed each season.

* * * *

This definitely gives a little consideration to the student who has moments when he feels he would rather work off a few conditions in higher mathematics than go out and get kicked in the head some more.

* * * *

Proselyting of athletes is forbidden and no freshman will be given financial aid regardless of how good he is through a broken field with a loose ball.

* * * *

It all seems very novel and very interesting. But the football fans will withhold their verdict until they see what happens when a candidate for the varsity replies to a rebuke from the coach with a "yes, professor."

* * * *

STOPPING JOHN D.

A CERTAIN magazine editor, back from a vacation at Ormond Beach, insists that when John D. Rockefeller handed him one of those poems, which he is distributing instead of dimes this season, he floored him by slipping back one of those slips reading: "Not suited to our needs at this time, but rejection implies no lack of merit."

* * * *

Prof. Einstein is said to have been offered a place on the Wickersham Commission. The theory is that there might as well be somebody on it who can make its future reports good and deep.

* * * *

If you think business is bad, try to imagine yourself a solicitor trying to get a subscription from Mahatma Gandhi for a Men's Styles magazine.

* * * *

Sir Hubert Wilkins plans to go under the North Pole by submarine. Why one submarine? Why not do it riding two submarines abreast?

* * * *

Yale has bought another big tract of land to add to its athletic field. That song, "March, March On Down the Field," will soon have to be accompanied by an issue of rations for a three-days' hike.

(Copyright, 1931.)

VIRGINIA'S COLLEGE GROUP TO GATHER

Annual Association Meeting to Be Held in Richmond February 13-14.

HODGES WILL PRESIDE

Charlottesville, Va., Feb. 6 (A.P.).—Dean John L. Manahan, of the University of Virginia, secretary-treasurer of the Association of Virginia Colleges, in an announcement today said the annual meeting of the association will be held in Richmond February 13 and 14.

Many phases of college life, and especially the problems of the freshman, will be discussed at the meeting. All sessions will be presided over by William T. Hodges, dean of men at the College of William and Mary. The convention is to be held at the Jefferson Hotel.

The meeting on Friday morning will include an address by Dr. Hodges, the report of the committee on college education research and service, by Dr. W. J. Gifford, chairman; a discussion of "Some factors in predicting academic success at the University of Virginia," by Dr. George O. Ferguson, jr., of the university faculty; a report on records of freshmen enrolled in Virginia colleges, by D. W. Peters, State supervisor of secondary education, and a report of the committee on the constitution, by Dr. Meta Glass, of Sweet Briar, who is vice president of the association.

Will Discuss Freshmen.

In the afternoon there will be a discussion of diagnostic tests and remedial measures for college freshmen, led by Dean M. Estes Cocke, of Hollins College; an address on the relations of higher institutions of learning to the public school system, by Dr. Sydney B. Hall, State superintendent of public instruction; a discussion of personnel work in the colleges, by President F. W. Boatwright, of the University of Richmond, and a talk on some administrative problems peculiar to colleges for women, by President J. W. Cammack, of Averett College.

Friday night there will be the association dinner and an address on some personal experiences in college administration in Virginia, by Dr. R. E. Blackwell, president of Randolph-Macon College.

Committees Will Report.

On Saturday will be the reports of committees, a discussion of recent progress in college libraries in Virginia, by Dr. E. G. Swem, of the College of William and Mary, an address on mathematics as a subject prescribed for graduation from college, by Dr. John M. Stetson, of the College of William and Mary, and a concluding address on natural science as a field of study prescribed for graduation from college, by Dr. Ivey F. Lewis, of the University of Virginia.

Officers of the association are Dean William R. Hodges, of the College of William and Mary, president; Dr. Meta Glass, of Sweet Briar College, vice president; Dean John L. Manahan, of the University of Virginia, secretary-treasurer, and President Charles J. Smith, of Roanoke College, and President H. G. Noffsinger, of Virginia Intermont College, members of the executive committee.

State Sponsors Named For Arts Convention

Special to The Washington Post.

Fredericksburg, Va., Feb. 6.—Miss Dorothy Dugan, head of the art department of the State Teachers College here, has been named sponsor for Virginia at the first annual convention of the Southeastern Arts Association, April 23 and 24, at Spartanburg, S. C. Delegates from North Carolina, South Carolina, Georgia and Florida, member States, are also to be present.

Artistic creations of students from the association States are to be exhibited at the convention, along with the works of students from some of the largest cities in the county.

West Virginia Wedding Kept Secret for Year

Special to The Washington Post.

Charles Town, W. Va., Feb. 6.—A marriage kept secret for more than a year was disclosed here yesterday when Miss Esther M. Barfield, daughter of Mrs. W. T. Barfield, of Ranson, W. Va., and Hugh A. Via, of Summit Point, this county, announced they had been married in Rockville, Md., January 31, 1930, by the Rev. B. M. Osgood, at the Baptist Parsonage.

Mr. Via is in business in the county and Mrs. Via is an executive in a business office here.

Funeral Rites Held For Mrs. Wallace

Leesburg Woman, 90, Who Died in Baltimore, Is Laid to Rest.

Special to The Washington Post.

Leesburg, Va., Feb. 6.—Funeral services for Mrs. Adelaide W. Wallace, 90 years of age, widow of James W. Wallace, who died at the home of her daughter, Mrs. M. C. Freilinger, in Baltimore, were held this afternoon in the Leesburg Methodist Church, conducted by the Rev. W. M. Compton, assisted by the Rev. H. B. Jennings.

Mrs. Wallace was a native of Leesburg and had spent her entire life here until two months ago, when she went to reside in Baltimore.

She is survived by five daughters, Mrs. J. R. Rhodes, Leesburg; Mrs. P. Perry and Mrs. Grace Harding, Washington; Miss Maggie Wallace and Mrs. M. C. Freilinger, Baltimore, and three sons, Lawson K. Wallace, Leesburg; John W. Wallace, and Dr. Clifton R. Wallace, Washington.

Interment was in the Union Cemetery, Leesburg.

Sandy Spring Launches Drought-Relief Drive

Sandy Spring's campaign for the Red Cross drought-relief fund was launched yesterday with the appointment of Frederick L. Thomas as chairman of the committee of the Eighth and Sixth Districts, comprising the communities of Unity, Brookeville, Olney, Norbeck, Sandy Spring, Burtonsville and Colesville.

Milton Bancroft, John H. Janney, Frank J. Downey, William R. Jones, Mrs. James W. Brown, Laurison B. Riggs and Snowden Athey were named as a committee to assist Mr. Thomas.

Home Flower Market
1503 Conn. Avenue
Under Management J. H. Small & Sons

SPECIAL
TODAY

Golden Spur Jonquils
$1.25 Dozen
King Alfred Jonquils
$1.50 Dozen
Tulips *(all colors)*
$1.25 Dozen
Roses, Yellow and Pink
(12 to 15 Inch Stems)
$2.00 Dozen
All Other Seasonable Flowers at Proportionate Prices

Home Flower Market
1503 Conn. Ave.
Under Management J. H. Small & Sons

APPLE GROWERS ASK RATE CASE REVIEW

Virginia Group Fighting for Parity With New York Fruit Producers.

NEW TARIFF IN EFFECT

Special to The Washington Post.

Winchester, Va., Feb. 6. Claiming freight rate parity on apples with the New York apple growing section, the Virginia Horticultural Society, backed by the State Corporation Commission and fruit growing interests of the Shenandoah area, has petitioned the Interstate Commerce Commission for a reopening and reargument of the Virginia apple rate case, recently decided. The new rates became operative this week on railroads east of the Mississippi. Some rates were lowered and some increased.

Evidence in the apple rate case was given to show that both the carriers and the fruit growers of New York State admitted such parity should obtain, according to the Virginia petition, which was prepared by H. E. Ketner, commerce counsel for the State Corporation Commission.

If the contentions of the petition are sustained, the Virginia apple industry, which won rate reductions amounting to $500,000 a year in the main case, will be placed on an equal basis with growers of the chief competitive area and be afforded trade opportunities of great benefit to Virginia, it was said.

The evidence of carrier witnesses and of witnesses for New York growers in the case "is equivalent to a stipulation by the complainants and carrier representatives that the rates from origin territory should be on no higher level than New York," said the petition.

Figures worked out on the new rate basis and presented in support of the petition showed that, for equal distances, shippers from Winchester, chief apple shipping point in Virginia, to representative points, would pay upwards of $11 per car more in freight rates than shippers from the New York State apple area.

The apple rate case deals specifically with rates on apples in carloads from points in Virginia, West Virginia, Cumberland, Md., and points on the Western Maryland Railroad east of Cumberland to Williamsport, Md., inclusive, to destinations on or east of the Mississippi.

$100,000 Fire Laid To Robbery Suspect

Special to The Washington Post.

Clarksburg, W. Va., Feb. 6.—Charged with starting the $100,000 Oakford Theater block fire in Richwood, January 20, to cover traces of a robbery, Aud Bennett, 21 years old, of near Richmond, was arrested last night and today is a prisoner in Nicholas County Jail at Summersville.

Officers say he confessed, implicating three others who will be arrested.

Man Jailed as Woman Confronts Him on Train

Special to The Washington Post.

Clarksburg, W. Va., Feb. 6.—Thomas Davis, 23 years old, Cherry Falls coal miner, was jailed today at Webster Springs charged with criminally assaulting Miss Fannie Cochrane, 22, teacher in the Elkhorn School near Webster Springs, Wednesday night as she passed a tool house on her way home.

He fled, but she later recognized him on a train and swore out a warrant against him.

Gas in Annapolis Overcomes Three

Two Taken to Hospital; One's Condition Thought to Be Serious.

Special to The Washington Post.

Annapolis, Md., Feb. 6.—Three persons were overcome by gas in an apartment in Maryland avenue today. They are Miss Viola White, 20; Mrs. Rose White, her mother, and Mrs. Elizabeth Hartman.

Miss White and Mrs. Hartman are in the Emergency Hospital and the latter is said to be in a serious condition. Mrs. White soon was revived. Mrs. White detected the gas, said to have permeated the house through a faulty gas heater in a tailor shop beneath the apartment.

John F. Martin phoned for the ambulance, and the city rescue squad and Fire Marshal Jesse A. Fisher reported. The rescue squad administered first aid and used the inhalator prior to the arrival of Drs. Joseph C. Joyce and J. Oliver Purvis.